Sunday Will Be "Go--To--Church" Day --- You Are Expected at Church

Weymouth 16 PAGES Gazette

AND TRANSCRIPT

WHOLE NUMBER 3026 — FIFTY-EIGHTH YEAR

VOL. LVIII· NO. 40 — WEYMOUTH, MASSACHUSETTS, FRIDAY, OCTOBER 3. 1924 — PRICE SIX CENTS

Tufts Library,
Washington Square, W.
1—January—1925

Revised Timetable For All Weymouth Stations

(In effect Sept. 29, 1924)

East Weymouth and Weymouth now have thirteen trains to Boston on week days, many not making stops after leaving Braintree and two not even stopping at Braintree. Only two go via West Quincy, and only three stop at Quincy and Wollaston.

Five of the above trains do not stop at Weymouth Heights and four of the five do not stop at East Braintree.

On Sundays, East Weymouth and Weymouth have seven trains to Boston, two of which do not stop either at Weymouth Heights or East Braintree. One does not stop at Braintree while four stop at Quincy and Wollaston.

The inward schedule for East Weymouth, Weymouth Heights, Weymouth and East Braintree is as follows: trains marked with an asterisk (*) do not stop at Braintree; trains with a "†" stop at Quincy and Wollaston; with an "a" at Quincy and "‡" denotes that trains run via West Quincy with stops at West Quincy, East Milton, Montclair and Atlantic:

East Weymouth to Boston

Leave E. W.	W. H.	Wey.	E. B.	Arrive Boston
5.53‡	5.57	6.01	6.04	6.40
7.02	7.06	7.10	7.13	7.40
7.44	7.47	7.51	7.54	8.20
7.57	8.01	8.05	8.08	8.35
9.21	9.25	9.28	9.31	9.56
11.21‡	——	11.26	——	11.59
1.20	1.24	1.27	1.30	1.52
3.21*	——	3.26	——	3.50
4.45†	4.49	4.53	4.56	5.22
6.21*	——	6.26	——	6.50
6.57†	7.01	7.05	7.08	7.35
7.57†	——	8.05	8.07	8.35
11.22a	——	11.27	——	11.52

SUNDAYS

Leave E. W.	W. H.	Wey.	E. B.	Arrive Boston
7.44	7.47	7.51	7.54	8.20
9.21†	9.25	9.28	9.31	9.56
10.53†	10.57	11.01	11.04	11.32
1.20	1.24	1.27	1.30	1.52
3.21*	——	3.26	——	3.50
6.21†	——	6.26	——	6.50
9.12†	9.16	9.20	9.24	9.51

*—Does Not Stop at Braintree
†—Stops at Quincy and Wollaston
a—Stops at Quincy
‡—Via West Quincy and Atlantic

OUTWARD TRAINS

The Weymouth and East Weymouth stations now have twelve trains from Boston on weekdays. Two of these do not stop at East Braintree, and three do not stop at Weymouth Heights. Two do not stop at Braintree. Six of the trains make stops at Wollaston and Quincy.

On Sundays, Weymouth has six trains from Boston, while East Weymouth has seven, Weymouth Heights four, and East Braintree four. The schedule shows when the trains leave Boston, and the time they reach East Braintree, Weymouth, Weymouth Heights and East Weymouth:

Boston to East Weymouth

Leave Boston	E. B.	Wey.	W. H.	Arrive E. W.
6.15†	6.48	6.50	6.53	6.57
7.15	——	7.40	——	7.44
9.15*	9.38	9.40	9.43	9.46
11.15*	——	11.42	——	11.47
12.45†	1.15	1.17	1.20	1.24
3.15†	3.41	3.43	3.46	3.50
4.18†	4.45	4.47	4.50	4.54
5.18	5.45	5.47	5.50	5.54
6.03a	6.30	6.32	——	6.37
6.15*	6.37	6.40	6.43	6.46
9 15†	9.42	9.45	9.48	9.51
11.18†	11.46	11.48	11.51	11.54

SUNDAYS

Leave Boston	E. B.	Wey.	W. H.	Arrive E. W.
4.59a	——	5.25	——	5.31
9.15†	9.38	9.40	9.43	9.46
1.15	——	——	——	1.41
3.15†	3.41	3.43	3.46	3.50
4.18†	4.45	4.47	4.50	4.54
5.15	——	5.38	——	5.41
9.15†	9.42	9.45	9.48	9.51

*—Does Not Stop at Braintree
†—Stops at Wollaston and Quincy
a—Stops at Quincy

On Saturdays the 1.15 P. M. train from Boston will stop at Weymouth and East Weymouth.

South Weymouth to Boston—6.09 A. M., 7.09, 7.42, 7.58, 9.36, 11.53e, 12.59 P. M. 4.59 5.52 5.59, 6.55, 8.32, 10.57. Sundays—8.34 A. M., 12.47 P. M., 4.44, 6.55, 10.16

Boston to South Weymouth—6.12 A. M., 6.40, 9.00, 12.42 P.M., 1.35s, 3.00e, 4.12 5.12, 5.48, 6.00, 9.30, 11.30s, 11.25e. Sundays—9.00, 10.40, 1.00, 6.20, 7.30, 9.30.

e—except Saturdays
s—Saturdays only

Time tables have been printed by the Gazette-Transcript for free distribution on personal application.

Make up your mind to see

"PETER THE ROCK"

A first century drama in three acts

The most powerful play of its kind ever written

AT THE GEM THEATRE

Weymouth Landing

Friday Evening, Oct. 10,—Eight o'clock

Admission, 50 Cents

The Latest and Best in Photo-play Daily at
GEM THEATRE, WEYMOUTH
Mat. Sat. 2. Sun. 4. Wed. 4. Evening 8.

Thursday, Oct. 2—"Monsieur Beaucaire" Rudolph Valentino
Friday, Oct. 3—"The Arab", Ramon Navarro, Alice Terry
Saturday, Oct. 4—"The Last of the Duanes" Tom Mix
Sunday, Oct. 5—"Captain January" Baby Peggy
Mon. and Tues., Oct. 6-7—"Lady of Quality" Virginia Valli
—Special—
Wed. Oct. 8—"Annabelle Lee" featuring Jack O'Brine
Mr. O'Brine will appear personally at each performance
Mat. 4 o'clock
Thurs., Oct. 9—"Torment" Owen Moore, Bessie Love

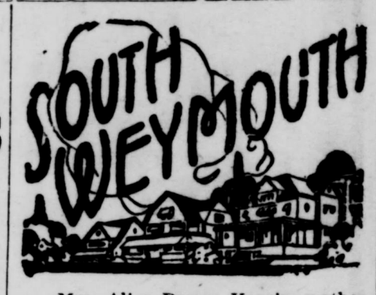

—Mrs. Alice Dawes Veazie, mother of Rev. W. D. Veazie, has returned to her home in South Weymouth after a successful eye operation at the Commonwealth avenue Hospital, Boston. Dr. Funnell of Wollaston was the operating surgeon.

—At the Universalist church on Sunday the special rally day program at the morning service of the church school, the junior and senior Y. P. C. U. were witnessed by large congregations. A record attendance at the church school of children and parents added greatly to the spirit of Rally Day. Both Junior and Senior Unioners were present in large numbers and plans for increasing the membership to capacity are underway. Carpenters, painters and landscape gardeners continue their work upon the church building and grounds in beautifying th's church home that the people may say with joy, "I was glad when they said unto me, Let us go into the House of the Lord". Coming, the great annual church fair to be held at the Fogg Opera House auditorium. Coming, church school graduations and promotion Sunday in October. Coming, the long awaited "Why I am what I am" series.

—Mr. and Mrs. Arthur Starratt and family of Central s.reet have moved into the tenement on Pleasant s reet recently vacated by Mr. and Mrs. John B. Vinson.

—The Misses Sarah and Alma Vining have returned to New York to resume their duties as teachers in a private school, having concluded the annual vacation which they spent at the home of their parents, Mr. and Mrs. Seth Vining of Central street. They were accompanied by Mr. Vining, who is to spend a few days in New York.

—A business meeting and social will be held on Friday evening in the vestry of the Second Universalist church by the Y. P. C. U. at 7.30 o'clock. On Sunday evening at the devotional meeting there will be a service of admission.

—Letter Carrier William Quinn and family of Pond street have moved to Winthrop where Mr. Quinn has been transferred to take charge of the parcel post delivery.

—Sunday evening Edward, young son of Mr. and Mrs. Albert Thibeault of Pond street, was removed to the New England hospital where he underwent an operation on Monday morning for appendicitis.

—The first meeting of the 1924-25 season of the Old Colony club will be held in the Second Universalist church on Thursday afternoon, Oct. 9, at 2.30 o'clock, Mrs. Nelson J. Gay presiding.

—Saturday afternoon little Harry Bean, son of Mr. and Mrs. Harry Bean, 695 Main street, was removed to the Weymouth Hospital as the result of injuries sustained when struck by an auto operated by Tinio hy Melbye residing at 9 Central street. The accident occurred near the Wessagusset garage when the boy was crossing the street near his home, having been playing with a little play mate on Pond street. At the hospital an examination disclosed a few bruises and abrasions. He was able to return to his home on Tuesday.

—Mr. and Mrs. Louis Bates and daughter have moved into the double house on Central st eet which he recently purchased from the late Hattie Bullock estate.

—Under the auspices of the Civics Committee of the Old Colony club, Mrs. Marshall Abbott chairman, a whist and majong party was held in the Norfolk club rooms on Friday afternoon. The proceeds are for the benefit of the Harvard Research work on Infantile Paralysis.

—Letter Carrier Philip E. Munroe of Mill street is enjoying his annual vacation from his duties at the Weymouth postoffice.

—Letter Carrier Joseph D. McCarthy of Park avenue is enjoying his vacation from his duties at the South Weymouth postoffice.

—Mrs. Frank Dunham of West street is improving from her recent illness.

—Mrs. Alice Doble entertained the Neighborhood Whist club at her home on Reed avenue on Tuesday afternoon.

—Miss Evelyn Grundstrom of Central street was tendered a shower on Saturday evening at the home of Mrs. Percy Sylvester and was presented with a beautiful luncheon set. Those who were present during the social evening included Miss Alice Gay, Miss Louise Gay, Miss Dorothea Pratt, Miss Hazel Joy, Miss Marion Pratt and Miss Catherine Barnes.

—Earl F. Zerega of Thicket street left on Monday for a motor trip thru Maine.

—Mr. and Mrs. H. D. Mason and daughter Elizabeth of Tulsa, Okla., who have been spending the summer at New Found lake, N. H., have been the guests of her parents, Mr. and Mrs. Alfred M. Richardson of Hollis street.

—Louis Barcello of Randolph street has returned from a two weeks trip to New York, Niagara Falls, and Canada, having made the trip by motor with a party of friends.

—Mr. and Mrs. Fletcher Howe and daughter, Miss Marion Howe of Burton terrace have returned from a motor trip through the White Mountains. They were accompanied by Miss Dorothy Burton, 6 North Abington.

—Melbourne Waite of Randolph street and Robert Holt of Union street have entered Wentworth Institute, Boston, where they will take a course in electrical engineering and carpentering, respectively.

—Mrs. Charles Purcell of Randolph street, who has been seriously ill at the home of Mrs. Parker Eates at Weymouth, is much improved.

—Mrs. Charles Tirrell of Central street, who has been receiving treatment at a Boston hospital during the past three months, has sufficiently improved to return to her home.

—Mr. and Mrs. Albert Shaw and family of Tower avenue have moved into the tenement on Pleasant street recently vacated by George Sellers.

—Mrs. C. H. Holbrook has returned to her home on Curtis avenue, having concluded a visit with her daughter, Mrs. S. H. Blanchard of North Scituate.

—In honor of her approaching marriage, Miss Helen Montgomery, daughter of Mr. and Mrs. Angus Montgomery of Union street, was tendered a miscellaneous shower by a number of friends at the home of Miss Olive Ralph on Sunday afternoon. The time was spent socially and refreshments were served to the guests. Miss Montgomery was the recipient of a number of gifts and her marriage to Oswald Ralph Jr., son of Mr. and Mrs. Oswald Ralph of Union street, will take place on Wednesday, Oct. 15

—Chairman of the Selectmen Theron L. Tirrell of Main street has returned from Lurham, N. H., where he has been the guest of his son, Loring Tirrell and family.

—Saturday afternoon Miss Marjorie Belcher, daughter of Mr. and Mrs. Fred Belcher, entertained a number of friends at her home on Pond street in honor of her 13th birthday anniversary. Ten young ladies were present and they were entertained with games and music, a large birthday cake being cut when the refreshments were served.

—Mrs. E. E. Gay of East Weymouth is the guest of her daughter, Mrs. Percy D. Sargent of Hollis street.

—The Fountain Square Whist club was entertained at the home of Mrs. L. A. Winchenbach, Maine street, on Thursday evening. Favors were taken by Mrs. H. H. Goodale and Miss Elizabeth Lindsay. A collation was served by the hostess.

—The Clapp Memorial Association will open the season Monday, Oct. 6.—Advertisement

—The S. K. club held a business meeting and social on Friday evening at the home of Miss Alice Rice on Central street.

—Traffic Officer Charles H. Holbrook has been assigned to duty in the vicinity of the Nevin school between as well as before and after the daily school sessions, having assumed his duties on Oct. 1.

—Fifty-two record-breaking weeks in New York! Glenn Hunter in "Merton of the Movies" by James Cruze, who produced "The Covered Wagon" will be the attraction Wednesday, Oct. 8, at Fogg Opera House. Mat. 3.30. Eve. 8. Sat. Oct. 4, Tom Mix and Tony, the wonder horse, in "Ladies to Board." Chapter I of the greatest serial ever filmed "Into the Net" by Richard E. Enright, Commissioner of Police of New York city. "Our Gang" comedy. Riordon's Crescent Park Orchestra.—Advertisement

—A good battery will save you from many trials. Let the Exide battery solve your difficulties. It is a good battery and besides you get the service at two stations. Sargent's Main street, South Weymouth, or the Porter Filling Station at Lovell's Corner.—Advertisement

—Weymouth was represented at the Rotary convention at Poland Springs.

Union Men's Club
First M. E. Church, Oct. 9
Broad St., East Weymouth
Congressman Frederick H. Gillett
will speak at 7.45 P. M.
Public cordially invited

Be a Good Fellow Go-To-Church Sunday

To the church. Why not? Go to church next Sunday. Why not? For many reasons of course, chiefly perhaps, because we have gotten out of the habit. But we might defy this habit for one Sunday and go to church. With all its faults, which its own leaders are frank to acknowledge and with all our prejudices which perhaps are a bit ungenerous the church after all is an indispensable social institution. We tremble to think what our country would be without it.

Next Sunday has been designated by the ministers of the town as "Go-to-church Sunday." And we propose a hearty response. Go to church at least this once. You can safely take this hazard. Probably it won't hurt you very much and it will give encouragement and cheer to this institution which stands among us for what is highest and best.

Eliminate the Church and its influence from our civilization and it is more than probable that we should not have the liberties, the security, the privileges, the material success we now enjoy. To mention only one thing see what the Church has done for education,—the schools and colleges it has founded. President Coolidge has said, "Religion is essential. The community without the Church goes to pieces. I have seen it again and again in New England. Our nation cannot live without morality and morality cannot live without religion." Moreover, he practices what he preaches. Sunday morning the first citizen of the land goes to Church. Perhaps his sane American idealism owes something to this,—his life-long practice.

This which Roger Babson declares may be too strong, "The success of individuals, of communities, of nations, depends on these fundamentals —integrity, faith, industry, brotherly kindness and an interest in the soul of man. To what do we owe these great fundamental qualities? Statistics show clearly that we owe them to religion. To religion we owe our civilization and to the Church we owe our religion. Hence, it is evident that the people of America have not the bankers to thank for their security and prosperity, but rather the preachers and the churches." This may be too strong and yet surely there is something in it.

Let us be generous. Our ministers are pretty decent men,—genial, kindly, ready always with the helping hand. They are broad minded, too. They do not preach a sectarian creed, but the great things of Christ,—faith, honor, chivalry, love to God and man. They are working together, not in competition but in happy co-operation. They do not wish to revive the Puritan Sabbath and the blue laws, but they do see, and try to persuade us of the same, the value to all interests of a quiet thoughtful, worshipful hour once a week when the forces of moral restraint and moral incentive are brought to bear on human lives and the nobler nature is stirred with a vision of the Good, the Beautiful, the True.

Yes, we propose a general acceptance of the united invitation of our churches. Let us go to church next Sunday at least, and thereafter,—well, once in a while, perhaps. Be generous. Do your part. Help to throng the houses of worship, Catholic and Protestant, throughout the town. And so, for once at least extend to the ministers and the churches the glad hand.

East Weymouth Opera House
Mat. Wed. at 4 P. M. Sat. at 2.30 Eve. at 8 P. M.

SATURDAY, OCT. 4
Rudolph Valentino in "Monsieur Beaucaire"
with BEBE DANIELS and LOIS WILSON
"Into the Net" 2d Episode — Pathe News

WEDNESDAY, OCT. 8
HAROLD BELL WRIGHT'S powerful novel
"When A Man's A Man"
with John Bowers and Marguerite Lahaye
Ben Turpin in "Three Foolish Weels" — Pathe News

Coming Oct. 12 & 13---"The Covered Wagon"

Commuters of Weymouth
Your Checking and Savings Accounts
Are WELCOME at This Bank

Deposits may be made at our main office, Columbian Square, South Weymouth.

Branch Office: Washington Square, Weymouth.

Atlantic National Bank of Boston at either the Summer Street office or the Main office, corner State and Kilby streets.

Second National Bank of Boston on Devonshire Street.

Deposits may also be made BY MAIL and are acknowledged immediately.

Open Thursday Evenings until 8 o'clock

Weymouth Trust Company
South Weymouth
BRANCH—Washington Square, Weymouth
"Weymouth's Bank of Service" — Tel. Wey. 0067

HOW DRY IS AMERICA?

Under the licensed system, according to the Internal Revenue Department, for the year 1915, with eleven dry states, and a large per cent of the area of the country under local option, and more than 20,000,000 of people living in dry territory, we find the following statistics with reference to the consumption of ardent spirits in United States:

	Gallons
Distilled spirits made from fruit	2,516,054
All other distilled spirits	121,619,596
Imported spirits	2,952,448
Wines consumed, "domestic"	27,253,690
Wines consumed, "imported"	5,656,219
Malt liquors consumed, "domestic"	1,852,136,960
Malt liquors consumed, "imported"	3,387,324
Total	2,015,522,291

This would be about 19½ gallons per capita for the entire population of the United States.

HOW DRY IS IT UNDER PROHIBITION?

From testimony before the House Committee on Appropriations, and that of Mr. Palmer Canfield of New York, we find the following estimate as to the probable amount of liquor consumed under prohibition:

Great Britain's export taxes on liquor shipped to British possessions, Mexico, Cuba and adjacent territory, that is supposed to be smuggled into the United States by thirty-two steamers engaged in the business, amounts to 110,000 cases a week, or	3,500,000 galls.
Liquor withdrawn from U. S. bonded warehouses for non-beverage purposes	1,700,000
Synthetic liquor made by redistilling denatured alcohol for manufacturing purposes	5,000,000
The breweries produced for non-beverage purposes beer containing not more than ½ of 1 per cent alcohol	166,000,000
	176,200,000

If we admit that all this liquor found its way through smugglers and bootleggers to the consumer, it would have amounted to 176,000,000 gallons for 1923, or one and a half gallons per capita. If we deduct this amount from that consumed under the licensed system, for which taxes were collected by the United States government, we would still have a reduction of 1,839,322,291, or a reduction of 18 gallons per capita to the credit of prohibition, or a reduction of two barrels of liquor for each family of an average of five in the United States.—World League Clip sheet.

The Campaign Committee of the
Committee of One Hundred
J. F. ROBINSON, Chairman
OLIVE D. SYLVESTER, Secretary

SIGHT SAFETY

WILLIAM D. MICHAEL, O. D.
Optometrist - Optician
1473 Hancock St. Quincy, Mass.
Telephones, Granite Bus. 2331-W, Res. 4727-W

Eyes Examined by Appointment

THE BRYANT & STRATTON COMMERCIAL SCHOOL BOSTON ESTABLISHED IN 1865
The finest-equipped training school for business
INDIVIDUAL INSTRUCTION GIVEN BY COMPETENT EXPERIENCED INSTRUCTORS
60th Year begins Sept. 2
Evening Session begins Sept. 22
LIMITED REGISTRATION
EARLY APPLICATION ADVISABLE
New Bulletin upon request giving complete information about courses
NO CANVASSERS OR SOLICITORS EMPLOYED
J.W. BLAISDELL, Principal
334 Boylston Street, Boston

BRYANT & STRATTON
COMMERCIAL SCHOOL
BOSTON
EXCELLENT POSITIONS AWAIT ALL GRADUATES.

Do You Pay Your Bills!

You're to Blame

When you ask for credit at a store and are informed that you can't have it—**Don't blame the merchant.**
There is no one to blame but yourself.
You make your own credit, and whether it is good or bad, it stands as a monument to your efforts.
Remember your credit is based upon **how you pay your bills.** If you pay them promptly you deserve credit, and you get it. If you don't pay them, you don't deserve credit, and **you don't get it**— but whether you get credit or not **depends absolutely upon you and you alone.**

Slow Payers Halted

DON'T deceive yourself. Do not think you can neglect paying one merchant and get what you need **or credit** from another.
Don't think you can exhaust your credit with one set of merchants and then start in on another. **This is an era of "pay as you go."**
Every merchant in town, through the Merchants' Credit Association can learn how you **pay your bills.**
In unity there is strength; and the merchants have united in a Merchants' Credit Association.

Pay Your Bills Promptly as You Agree and Keep Your Credit Good.

Retail Merchants Credit Association
Weymouth—Rockland & Freeport—Plymouth & Norfolk County
Any legitimate business man is eligible to membership.
This paper is a member. U B A Member

WEYMOUTH GAZETTE AND TRANSCRIPT
Published every Friday by the
GAZETTE AND TRANSCRIPT PUBLISHING COMPANY
at 12 Station Street, East Weymouth
Telephone Weymouth 0145
FRANK F. PRESCOTT
Managing Editor
Subscription per annum $2.50
Advertising rates on application
Entered in the postoffice at Boston, Mass., (East Weymouth Station) as Second Class Matter.

AFFILIATING NATIONAL EDITORIAL ASSOCIATION MEMBER
EVER LOYAL TO OUR COUNTRY

This paper is a member of
Massachusetts Press Association

The Gazette and Transcript assumes no financial responsibility for typographical errors in advertisements, but will reprint that part of an advertisement in which the typographical error occurs. Advertisers will please notify the management immediately of any errors which may occur. When possible advertisements should be forwarded by mail rather than by telephone.
When changes in advertisements are desired notice should be given on Monday or Tuesday, as part of the paper goes to press early in the week. New advertisements should be forwarded as early as possible, but not later than Thursday.

WEYMOUTH, OCTOBER 3, 1924

APPLE STANDARDS

Active interest has been displayed during the past few years in developing standards for Massachusetts apples. The fruit growers first brought this movement about in 1915 by encouraging the passing of the Apple Grading Law. Today over 85 per cent of Massachusetts apples are graded, packed and marked according to these standards. "Fancy" "A" and "B" Grades were established and a general classification of Ungraded was provided for. The grade name, size, variety, quantity of contents and name of packer were required to be marked on each closed package. A penalty was provided for the misuse of the standards or for overfacing the package.

Important amendments have taken place this year, following two years of careful study by the Marketing Committee of the Massachusetts Fruit Growers' Association. Formerly no part of the labelling or branding could be more conspicuous than the standard grade mark. Individual brands and colored labels may now be used which give the local grower an opportunity to meet competitive packs which are branded and labelled in an attractive manner and to obtain all the merchandising advantages which attractively labelled, well packed goods bring to the seller. Many growers are adopting labels for use in the marketing of this year's crops.

KNIGHTS TEMPLAR

South Shore commandery, Knights Templar, held their annual meeting Sept. 25. These officers were elected, and were installed by Em. Sir Gardner R. P. Barker, assisted by Em. Sir Henry P. Tilden:

Lyman F. Garfield, commander
Newland H. Holmes, generalissimo
William J. Holbrook, captain general
Walter V. Reed, senior warden
Walter B. Robbins, junior warden
Gardner R. P. Barker, prelate
W. Edward Gutterson, treasurer
Eben H. Cain, recorder
Frederick H. Langhorst, standard bearer
John F. Price, sword bearer
Roy A. Wheaton, warder
Ernest L. Saunders, third guard;
Walter B. Skinner, second guard
Francis W. Robinson, first guard
Albert R. Qualey, captain of the guard
Andrew T. Moore, armorer
Fred N. Bates, assistant armorer
Bertrand W. Maxim, organist
Percy B. Cook, sentinel
Henry P. Tilden, master of ceremonies
Gardner R. P. Barker, trustee and representative in the South Shore Masonic Association.

A MIGHTY DRAMA

"Emblems of Love" described as a mighty drama of love which combines the loves of life, is a story of humble people whose characters are "just folks" as the late President Warren G. Harding would say. These characters are interpreted by artists who make them real, lovable folks with their human foibles and frailties, totally devoid of artificiality. The cast includes Jane Jennings, Charles Delaney, Grace Cunard, Jane Thomas, Jack Drummier, Bernard Siegal and other well known players of the stage and screen. Wait for this drama.

The Almanac for Saturday

Sun rises	5.44
Sun sets	5.21
Length of day	11hrs., 37m.
Days decreased	3hrs., 42m.
High tides	3.15 A. M., 3. 30 P. M.
Moon sets	9.56 P. M.
Age of Moon	6 days
First quarter Oct. 5,	9.30 A. M. (east)
Full moon, Oct. 12	3.21 P. M. (east)
Last quarter, Oct. 20,	5.54 P. M. (west)
New moon, Oct. 28,	1.57 A. M., (east)
Light autos at 5.51 P. M.	

Home Lighting Contest
NOW ON

SCHOOL BOYS! SCHOOL GIRLS!
Did You Get Your Copy of The Home Lighting Primer?

If not, sign a registration card and get one today, FREE

The Home Lighting Contest Is Now On and many of the boys and girls are already working to win a prize. You, too, have a chance to win one of the Weymouth Prizes that some of your friends are working to get.

In addition, you have an opportunity to win one of the International Prizes—the $15,000 Model Electrical Home or a Scholarship

We want one of our boys or girls to win the Home, so get busy at once. We will be glad to give you additional information regarding the contest.

Weymouth Light & Power Co.
EAST WEYMOUTH, MASS.

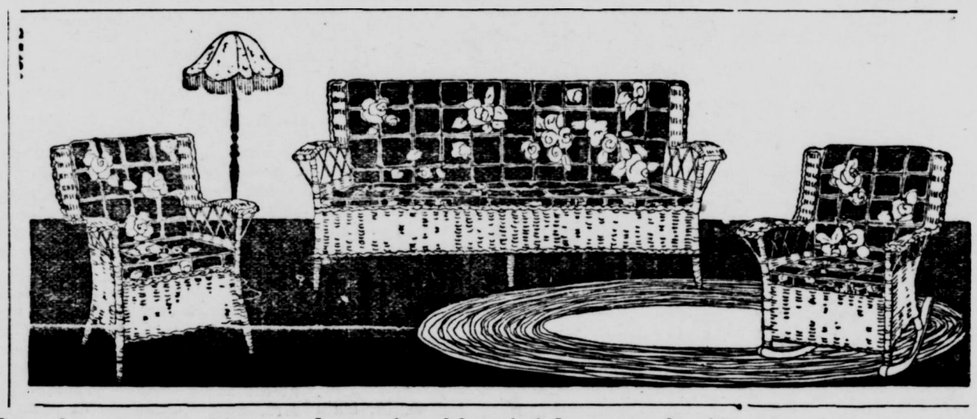

Steady construction and serviceable finishes emphasize the importance of choosing our furniture for your home at prices that are attractive. And you can save by buying here.

FORD FURNITURE CO.
7 COTTAGE STREET, EAST WEYMOUTH : : Telephone 1116-M
(JUST AROUND THE CORNER FROM BROAD STREET.)

HIGH SCHOOL COLUMN

Weymouth High school has largest enrollment on record. The latest count shows 317 FrFeshmen, 157 Sophomores, 113 Juniors, and 87 Seniors. Of these 365 are girls and 309 are boys, a total of 713.

—— xxxxxxx ——

The most recent arrival on the faculty is Albert Leonard, who will serve as physical director and instructor of commercial arithmetic. Mr. Leonard was graduated at Springfield College.

—— xxxxxxx ——

—The football team won its first game against Abington High school on Saturday with a score of 20—0. A fuller account of the game appears in another column. The next game will be against Middleboro at Clapp field, East Weymouth, at 3.30 next Saturday, Oct. 4.

—— xxxxxxx ——

Seven High school graduates are on the credit list for having received an average grade of "B" or better during the last school year at the State Normal school at Bridgewater. They are Barbara Allen, Elizabeth H. Curtin, Robert H. Hiatt, Lucie E. Hollis, Florence E. MacKenzie, Arletta Nickerson and E. Gladys Price. In sending this notice to Principal Hilton. A. C. Boyden, principal of the State Normal school commended Weymouth High for its efficiency in preparing students for the Normal school studies.

—Spider webs are used for the cross hairs on surveyors' telescopes. The web is taken from the insects by allowing them to drop from a loom. As they drop the web is wound on the spool and stored for future use.

North WEYMOUTH

Miss Mabel Robbins of Fall River has sold her house on North street to George Patterson of Norfolk Downs. Mr. Patterson and family moved to their new home on the first of the month.

—Mr. and Mrs. Alfred Amarault of Birchbrow avenue are at home, having returned from a visit with relatives in Canada.

—Mrs. Elmer Sabens of Saunders street is at the Faulkner Hospital where she submitted to a surgical operation last Friday.

—Mr. and Mrs. Thomas S. Gabler of Lovell street are enjoying a trip to Baltimore.

—Axel Grandell of North street has purchased a new Durant touring car.

—Mrs. Cora Durkee, who has recently sold her home at 208 North street, has gone to New York where she will make her home with her son on Long Island.

—Roy Vining is at his home on Sea street, having been at the New England Baptist for treatment.

—Edward Murphy is occupying his recently remodelled home on Sherwood road.

—Mr. and Mrs. Joseph Falvey of Newton court have moved to Chelsea.

—Mr. and Mrs. William Wilde are at their home on Bridge street, having returned from Hyannis where they have been during the summer.

—Mr. and Mrs. Roulston of North street are enjoying a week's vacation at Wolfboro, N. H.

—Mrs. S. A. Perkins of Bridge street had as guests on Sunday Mr. and Mrs. Milliken and son of Roxbury.

—The first meeting of the Ladies Circle of the Church of Good Tidings was held in the church parlors on Wednesday. At 6.30 a supper was served in charge of Mrs. Cecil Manuel and Mrs. George Ames.

—Miss Bertha Dunbar entertained the "Sparklers" at her home on Sea street Thursday evening.

—Fedro Winkfield of Crescent road is seriously ill with pneumonia at the Carney Hospital.

—Miss Lillian Ruggles of Shaw street is the guest of friends in Framingham.

—Even the busiest housekeepers serve their families better by taking an active interest in community, state, and national problems.

—Fall is a good time to take a clothing inventory and plan the wardrobe for the rest of the year to check on one's budget allowance.

—For kitchen wall light colors are cheerful and clean in appearance and have the added value of diffusing the light so as to brighten the dark corners.

—Hogs relish drop apples and the apples are good for the hogs. If you don't believe it, try a few bushels on them this fall.

—The most successful farmers in this state are getting from a third to a half more milk from each cow than are their neighbors. In which class are you?

—Uncle Ab says the men who talk the least and do the most not only get the most results, but have more to talk about after they're all done.

—During the past five years appropriations have been made for a new training school building in each of the State Normal schools of Alabama.

—American population increased practically 2,000,000 in 1923. In the latter half of the year we grew 1,122,000. Immigration contributed 505,000 and the excess of births over deaths 617,000. Without the immigration factor the United States is increasing to the extent of about 1,234,000 a year.

—The dingo, or wild dog of Australia, is the sheepman's worst foe as it destroys many sheep in a single night's hunt.

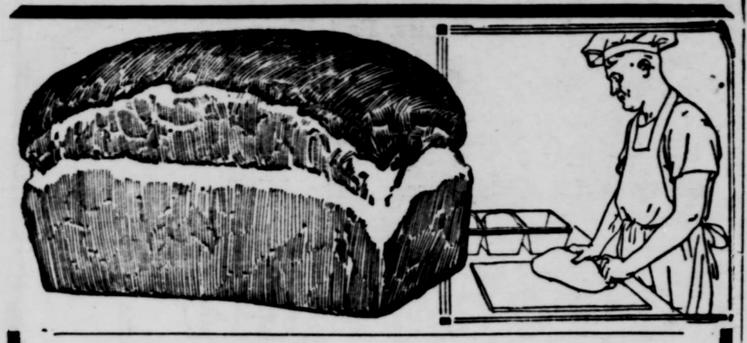

BROWNED TO A TURN

Bread so delicious that the children like it better than Pie. Crust browned to a turn, a center of flaky whiteness,—in fact a loaf of Bread that is as near perfect as can be.

Order King or Home Town Bread and get the best.

KING or HOME-TOWN BREAD

Home-Town Bakery

65 Commercial St., Weymouth

Tel. Wey. 1360

The Famous

Fox Sunbeams

Will Keep You Warm in the Coldest Weather

Come in and see one all set up complete and then go to the store-rooms and see it part by part and have its many points of advantage explained so convincingly that you will want one at once.

If you are thinking of heat for this winter phone or mail us a card and we will gladly call.

We can arrange terms for those who desire them.

"AT THE HOUSE OF GOOD HARDWARE."

M. R. LOUD & CO.

COLUMBIAN SQ. Tel. 0183-W SO. WEYMOUTH

We carry a full line of automatic pencils and Waterman's fountain pens suitable for the boys and girls in school.

Fine watch, clock, jewelry and optical repairing.

C. N. FOGG
Jeweler
"Next to Postoffice"
Weymouth, Mass.

You'll Soon Need Heat

ORDER COAL TODAY

Phone us your order today and we will deliver it whenever you say. The big thing is to get your order in for the kind of Coal and the quantity you'll need. Then we will be able to take care of your needs and give you our standard service.

Dealers in Coal, Hay, Grain and Flour. Agents for New England Coal and Coke, (Egg, Stove and Nut Sizes). Also agents for Lowe Bros. Paints and Varnishes, Pure Linseed Oil, Shellac and Dutch Boy Lead.

Alvin Hollis & Co.

SOUTH WEYMOUTH

Phone Wey. 0202

Advertise in the Gazette-Transcript Every Week

Notable Anniversary At The M. E. Church

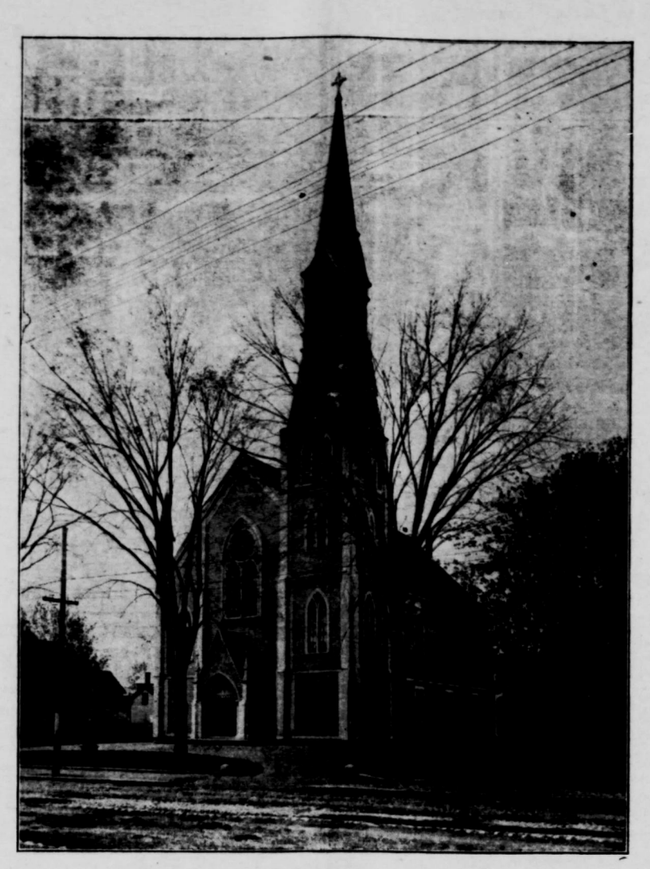

FIRST METHODIST CHURCH
Erected 1826

SECOND METHODIST CHURCH
Erected 1844. Enlarged 1852. Burned 1852

THIRD METHODIST CHURCH
Erected 1853. Enlarged 1861. Burned 1870

FOURTH METHODIST CHURCH
Erected 1870

Never in our recollections can Weymouth people recall such a notable anniversary as that of last Sunday when the First Methodist Episcopal church of East Weymouth observed the 75th anniversary of the membership of J. Quincy Spear, he having been received into full membership in August, 1849, by the Rev. Henry H. Smith. This was years and years before most of us were born. As the pastor says: "Never, in all these years, has his interest faltered, nor his faith in the Church been shaken. In the days when it was possible for him to be a regular attendant of the Church, Mr. Spear was class leader and a Sunday School teacher. He contributes regularly to the various church organizations and enterprises and takes great pride in the growth and work of the church. We thus do honor to him who for three quarters of a century has been actively identified with this church. J. Quincy Spear, all Methodism salutes you; we of your own church salute you, and pray God's richest blessing upon you."

John Quincy Spear is an esteemed veteran of the Civil War, and was 87 years old Sept. 25, 1924. He was born Sept. 25, 1837, on Pleasant street, South Weymouth, in a house now standing nearest the Platt school. His father owned the land where the Platt school now stands. He attended what was then the "Sixth School District" building. From school he went to work and outside of his military service he has spent some forty years as mechanic in the smaller shops here in Weymouth. His first wife was Elvira Thomas Osborn, who died in 1889. His second wife was Hannah, the daughter of Samuel Orcutt.

Mr. Spear's Civil War experiences are full of interesting anecdotes. He says that Tuesday, Oct. 1, 1853, 60 years ago his regiment broke camp at Crab Orchard, Kentucky, to march over the Cumberland Mountains with Knoxville, Tenn., as an objective. In the following spring they again crossed the mountains to Maryland to join the Army of the Potomac. In all his service his company was up front most of the time.

He has many trophies he prizes highly; one a gentleman's agreement, written and sealed by a penny where three comrades, George Harrison Mann of Brockton, Waldo Turner and himself agreed to make New Year's presents to each other after pay day not to cost over $2 and less than 50 cents. He has these two gifts and they are his choicest mementoes. In that day the pay was not great, varying from $16 to $24 a month, so such a gift made a dent in a soldier's pay. Before Petersburg, Comrade Spear was several times in charge of picket squads.

Comrade Spear has been a reader of the Gazette since its establishment 57 years ago, and takes a keen interest in the home paper and events of the day, and has several times told the publisher that he enjoys the Anniversary column, travel letters and events of the Grand Army and the American Legion.

He remarked that the Gazette was good in Easterbrook's time, better under Martin Hawes, and he thought it was now excellent.

He recently presented the church with a plan showing the arrangement of pews in the old church and the owners.

Comrade Spear was mustered into the U. S. service as private August 8, 1862, in Co. H, 35th Mass. Inf., and was discharged therefrom as sergeant June 9, 1865, at Alexandria, Va., by reason of close of war. He was engaged in the following battles: Jackson and Vicksburg, Miss.; Seige of Knoxville and skirmishes incident thereto; Weldon Railroad, Poplar Spring Church, Seige of Petersburg and final assault on April 2, 1865. He was confined in a hospital near Alexandria, Va., September, 1862; also in March, 1864, with broken arm.

Every holiday and every birthday the flag of our country is flying at his residence and the Gazette prints a snapshot of the veteran beneath the flag.

Upon advice of his physician, Mr. Spear was unable to attend the services in his honor, but he hears some complimentary things were said about him. Rev. E. E. Story devoted his sermon to the veteran:

A KEEPER OF THE FAITH

Text—2 Tim. 4:7 "I have kept the faith"

The most victorious notes ever sounded from the lips of man recorded in human history were sounded in the words of Jesus as he gained the victory over the Cross, the grave and the world. But the most triumphant note ever sounded, I think, came from the very heart of Paul when he penned those soul stirring words to Timothy, saying "I have kept the faith".

In these latter days we have heard much about the failure of Christianity. It has been the favorite theme of a few who have sung a swan song of pessimism to a world groping its way out of darkness into a glorious light. Because some pet scheme of theirs did not gain the support of men and thus failed, to them, everything else has failed. Men frequently look out from under the wreck of their own air castles and imagine the heavens have fallen and yet the world still goes on; Christianity still represents the greatest religion on the earth and yearly adds its hundreds of thousands to its already numbered millions of followers. Because these Christians keep the faith.

In honoring today one of our number who for over seventy-five years has kept the faith, I want to talk to the personal responsibility of us all for the keeping of the faith. For after all it isn't of much consequence to the faith of my own heart if all others should fail, my business is to keep the faith.

When someone questions religion and the faith of these Christ-followers, I want to turn to Paul's soul-stirring, triumphant note, and as he hurled it down through the toiling centuries, catch it up and send it again and again reverberating around the world:—"I have kept the faith." I want always to keep before the world that the prime questions ever before us is keeping the faith.

Just how far this side our completed testimony we are, no one of us can tell. Dr. M. S. Rice in one of his sermons tells about a man who arose in one of his prayer meetings and gave this testimony:—"I have been a Christian now for sixteen years, and if I knew when I was going to die I could tell you just exactly how much longer I was going to be a Christian in this world." What a testimony! But that man purposed to keep the faith. Would you dare speak like that?

Josiah Quincy Spear has kept the faith. Through the period of Civil War when he wore the uniform of a Union soldier, facing the hardships, and the heartaches, and the hell of war, he kept the faith; through the valley of shadows, through sickness and through pain, through years of changing customs and conditions of living he has kept the faith. Even down to old age he has kept the faith. J. Quincy Spear, with that glorious record of over 75 years a keeper of the faith, we salute you!

If Paul could keep the faith; if J. Quincy Spear could keep the faith all these years, who am I, that I should face the end of my journey with any less equipment than these noble men felt was necessary for them?

Jesus asked a very strange question one time. The question was: "When the Son of man cometh, shall he find faith on the earth?". I have found the answer to my Lord. Here it is: There are thousands, yea, millions of keepers of the faith in this hard pressed world of our. Patient, tried, tempted, troubled, but unfaltering men and women. I have seen God turn the erring one back into the way; I have seen God forgive the faithless one; I have heard their testimony even in their dying hour; I meet them every day in all walks of life, men and women who have "kept the faith." Yes, my Lord shall find faith upon the earth. Here is Paul singing his triumphant song; here is this noble Christian living among us today who, after three quarters of a century testifies: "I have kept the faith." Let us register it firmly as our purpose now, that with God's help, we too, will keep the faith.

COMRADE JOSIAH Q. SPEAR

—At the request of dairy salesmen, Pennsylvania State College, during the last two weeks of August, conducted a course of intensive training in all branches of dairy manufacturing.

Woman's Letter Will Help Weymouth

She writes: "I hated cooking because all I ate turned sour and formed gas. I drank hot waterr and olive oil by the gallon. Nothing helped until I used Adlerika." Most medicines act only on lower bowel but Adlerika acts on BOTH upper and lower bowel and removes all gas and poisons. Excellent for obstinate constipation. Helps any case gas on the stomach in TEN minutes. Donovan Drug Co. Washington Square, Weymouth, and Louis A. Lebbossiere, 727 Broad St., East Weymouth.

Commonwealth of Massachusetts
Norfolk, SS. Probate Court

To all persons interested in the estate of

ANNIE F. NILES

late of Weymouth, in said County of Norfolk, deceased:

Whereas, George P. Niles, executor of the will of said deceased has presented to said Court, his petition praying that this court construe the provisions of said will and determine in view of all the surrounding facts whether or not he, the said George P. Niles, is entitled to all the rest and residue of the estate of said deceased.

You are hereby cited to appear at a Probate Court to be held at Brookline in said County of Norfolk, on the twenty-second day of October A. D. 1924, at ten o'clock in the forenoon, to show cause, if any you have, why the same should not be granted.

And the petitioner is ordered to serve this citation by delivering a copy thereof to each of you fourteen days at least before said Court; or by publishing the same once in each week, for three successive weeks, in the Weymouth Gazette and Transcript, a newspaper published in said Weymouth, the last publication to be one day at least before said Court, and by mailing, postpaid a copy of this citation to all known persons interested in the estate seven days at least before said Court.

Witness, Joseph R. McCoole, Esquire, Judge of said Court, this twenty-fifth day of September, in the year one thousand nine hundred and twenty-four.

THOMAS V. NASH,
3t,O3,10,17 Register

Commonwealth of Massachusetts
Norfolk, ss. Probate Court

To the heirs-at-law, next-of-kin, creditors, and all other persons interested in the estate of

ALFRED LANGEVIN

late of Weymouth, in said County, deceased, intestate:

Whereas, a petition has been presented to said Court to grant a letter of administration on the estate of said deceased, to Elizabeth Langevin of said Weymouth, without giving a surety on her bond.

You are hereby cited to appear at a Probate Court to be held at Brookline, in said County of Norfolk, on the twenty-second day of October, A. D. 1924, at ten o'clock in the forenoon, to show cause, if any you have, why the same should not be granted.

And said petitioner is hereby directed to give public notice thereof by publishing this citation once in each week, for three successive weeks, in the Weymouth Gazette and Transcript, a newspaper published in said Weymouth, the last publication to be one day at least before said Court.

Witness, Joseph R. McCoole, Esquire, Judge of said Court, this twenty-fifth day of September, in the year one thousand nine hundred and twenty-four.

THOMAS V. NASH,
3t,O3,10,17 Register

At Winer's Hardware Store

"The Wine[illegible]er Store"
WASHINGTON SQUARE
WEYMOUTH

Special for this week:

We are Selling Out

LUCAS PAINTS and VARNISHES

and are offering

25% discount

Outside Paint $3.00 Per Gallon

Luco Flat $3.00 Per Gallon

For Interior Walls

Inside Varnish $2.50 Per Gallon

15% off on all Auto Enamel

Now is the time to fix your roof with

Certain-teed Roofings
Mutual Hardware Co.
1615 Hancock St., Granite 5135
12t,38,49

New England Manufacturing and Enamelling Company

Body, Mud Guards, and Hoods Repaired
Fenders' Dents Removed
Auto Painting and Enameling
Simonizing a Specialty
23-25 Pleasant St., South Weymouth
Tel. Wey. 1295J
13t,37,49

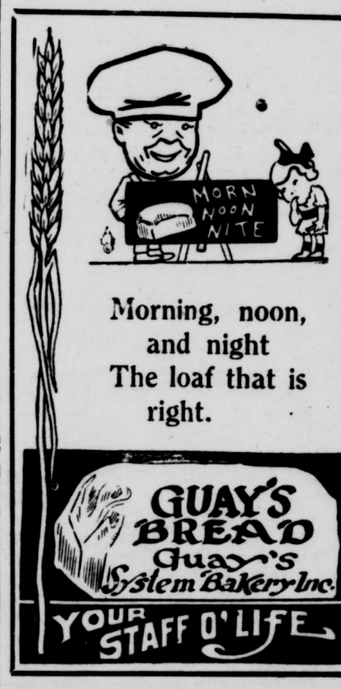

Morning, noon, and night The loaf that is right.

GUAY'S BREAD
Guay's System Bakery Inc.
YOUR STAFF O'LIFE

If She Is in Doubt Hand Her a DIAMOND

More diamonds have just arrived. Set in beautiful 18 kt. White Gold Hand Carved Settings, exceptional values; prices from $15 to $350.

Hand Carved

Wedding Rings

We carry a full line of everything in quality jewelry.

Williams' Jewelry Store

Where you find something new and different.

Fine Watch and Clock Repairing

Stop at the Big Clock
1473 HANCOCK ST., QUINCY

ECONOMY EXPRESS

SouthWeymouth—Weymouth—Boston
84 Pleasant St., South Weymouth
Tel. Wey. 1555-W Boston Office
Main 1378 15 Devonshire St.
A. D. SMITH, Mgr.
"Best Service at Reasonable Rates"

WEYMOUTH

—The Old Colony Association of Universalists will meet in the First Parish church in Stoughton on Wednesday, Oct. 8. The morning session will begin at 11 o'clock with an address by Rev. H. Elmer Peters of Brockton. Luncheon will be served by the ladies of the church at 12.30. The speakers of the afternoon session beginning at 1.30 will be Rev. Charles Conklin, D. D., of Canton and Rev. Warren S. Perkins, D. D., of Wakefield. Those intending to go from the FiFrst church of Weymouth are requested to notify Rev. J. L. Dowson.

—Two Gold Fish and a Bowl given away free while they last at Donovan's Drug Store, Washington Square. —Advertisement

—William H. Trask is having his annual vacation from his duties with the Standard Oil Co. with whom he has been connected for the past 38 years. Mr. Trask has also been a member of the Weymouth police department for more than 20 years and sergeant-at-arms of Div. 6, A. O. H., for 35 years.

—Mr. and Mrs. Henry Cote, Mrs. Thomas F. Donovan and Mrs. Joseph Cote have been on a week's trip over the Mohawk Trail and through New York state.

—Mrs. E. Clifton Barker of 98 Front street has been notified that she has been awarded a lot at West Side Manor, Brockton, by the Fairground Realty Co. She was given a number at the Brockton Fair last year that proved to be a lucky one.

William Brown of Worcester is l re on a visit to his uncle, Peter l ler of Bryant avenue.

A daughter was born Tuesday night to Mr. and Mrs. L. Irving Bates of Shaw street, East Braintree.

—Beginning Monday the office hours at the postoffice are 7 A. M. to 6 P. M.

—The Clapp Memorial Association will open the season Monday, Oct. 6.—Advertisement

—Ernest George is back again at the postoffice after an illness of several weeks.

—Div. 6, A. O. H., will hold the first of a series of 45 parties at its hall on Washington Square next Monday evening.

—Mr. and Mrs. William Harrington of Brockton, Miss Alice Delorey of Elliot street and Mrs. Herbert Griffin and daughter Madelyn of Franklin street are on a week's visit to Mr. and Mrs. Benjamin Delorey at Buffalo, N. Y.

—John Early of Elliot street is taking a course in electrical engineering at the Wentworth Institute, Boston.

—Charles H. Rogers and family have moved from 345 Front street to 606 Broad street, East Weymouth.

—Mr. and Mrs. Joseph Long of Worcester have been visiting her mother, Mrs. Maria Hart of Hart avenue.

—Miss Edna Richards of Fall River is visiting her cousin, Mrs. Timothy L. Gannon of 164 Washington street.

—The Misses Edna and Helen Dowd have resumed their duties after enjoying their three weeks vacations.

—Leo Mann of St. Louis, Mo., a native of this town, has been here on a visit to his sister, Miss K. Isabelle Mann of 71 Vine street.

—William H. Condrick, a life-long citizen of the town, died at his home, 365 Washington street last Saturday following an illness of but a few days. He was a shoemaker by trade and was a son of the late William and Margaret Condrick. He was for many years a member of Div. 6, A. O. H. He leaves a son, D. Francis Condrick; a sister, Miss Mary Condrick, and a brother Robert Condrick. The funeral took place from the Church of the Sacred Heart Tuesday morning and was attended by many of the friends of the deceased, including a delegation from Div. 6, A. O. H. There were many beautiful floral remembrances. Rev. Fr. John B. Holland celebrated mass. The music was under the direction of the organist, Mrs. John Hanley. Interment was at St. Francis Xavier cemetery. The bearers were John F. Dwyer, Thomas Fitzgerald, James Hennessey, Arthur Loud, John B. Whelan and E. P. Condrick.

—The Misses Mattie B. and Ellouise Deland, who have resided at 87 Broad ton street, and Mr. and Mrs. Thomas moved to the house at 177 Washingstreet for the past 27 years have Fitzgerald of 85 Broad street have moved to South Weymouth.

—Isodore Bloom is to erect a two-car garage on his lot on Broad street at Lincoln Square.

—Morris Bloom of the firm of I. Bloom & Sons has been confined to his home this week by illness. He was taken suddenly ill with a very severe attack of pleurisy while in Boston.

—A barge with 1000 tons of coal from Philadelphia has been unloading this week at the wharf of A. J. Richards & Sons.

—Patrick Flaherty, p pu'ar operator of a one-man car on the street railway, has returned from his vacation spent in New York city.

—James Tonges an operator on the Rockland-Braintree line, visited the Brockton Fair yesterday. Mr. Tonges has attended the fair every year since it was inaugurated.

—Mr. and Mrs. William McKay of Field avenue were guests yesterday at the Brockton Fair of his brother-in-law, Mayor Bullivant.

A. J. EDWARDS

772 Washington Street
Weymouth

Cord Wood and Pine Slabs

FOR SALE

Also Coal of All Kinds

Tel. Wey. 1485W 38tf

EAST WEYMOUTH

—October

—Postoffice service is to be further curtailed by closing the postoffices at 6 P. M. It is a mistake to have a Saturday half holiday in the Post Office department; some other day would be better. One should not be expected to wait until Monday for letters that should be delivered Saturday.

—Alton Fahey and family of Somerville will spend the winter with Mr. Fahey's mother, Mrs. Carrie Fahey of Lafayette avenue.

—Donald Fraher of Grove street is driving a new touring car.

—Many favorable comments are heard on the low tax rate this year and the prospects for further reduction.

—There has been an unusual demand for the Gazette-Transcript of late. Some weeks the whole edition is quickly sold out, but usually a copy can be obtained during the week. Papers a month old or year can be had at the Gazette office.

—Paul Coffey of Drew avenue and Harold Loud of Madison street left last Sunday in Loud's Ford coupe for a tour of Canada in the vicinity of Montreal. They stopped at Queen's hotel in that city. They will visit New York city, returning home Sunday night. Wet weather made the first few days disagreeable.

On Saturdays the 1.15 P. M. train from Boston will stop at Weymouth and East Weymouth.

—An all day knitting bee was held Wednesday by Watchful circle, Kings Daughters, at the home of Mrs. Howard Pratt of Pleasant street.

—Relatives gave Fred H. Langhorst of Hillcrest road a surprise Wednesday evening, the anniversary of his birth. Mr. Langhorst is the popular station agent at East Weymouth.

—Mrs. B. B. Sylvester of Commercial street is the guest of Miss Minnie Nelson at Brockton this week.

—The Girls Club met this week with Mrs. Everett Sylvester of Cottage street.

—Comrade William Litchfield and Miss Litchfield are visiting Mr. Litchfield's brother in Whitman.

—A union temperance meeting was held at the First Baptist church last Sunday evening; Gordon C. McMaster of Lowell was the speaker.

—The Intermediate Epworth League of the Methodist church met in the vestry of the church Monday evening for a short meeting and social time. Miss Marjorie Maynard gave a reading and Miss Pauline Merchant gave a report on the Rhochusett Institute. A nominating committee was chosen.

—David Joy of Cleveland, Ohio, is spending a two weeks vacation at the home of his parents, Mr. and Mrs. Stephen Joy on Middle street.

—Do not forget to go to C. R. Denbroeder's for your Lamson & Hubbard Fall Hat at five dollars, others of good quality at three dollars and fifty cents, also caps Lamson & Hubbard quality at One Dollar and twenty cents and better.—Advertisement

—The Ladies of the First Methodist Episcopal church served their first dinner Wednesday of this week. They will continue the dinners through October.

—The subject at the midweek meeting at the Congregational church next Tuesday will be the "Sermon on the Mount", "The Poor in Spirit" led by Rev. Francis A. Poole and "They that mourn" led by Miss Adeline Canterbury.

—We want the people of Weymouth to know that you can get any kind of Sweaters, Beach Coats or Vests, Oze Leather Coats, Leather Vests, Knit Coats, Knit Vests at C. R. Denbroeder's clothing store, so we tell you this in the Gazette.—Advertisement

—Mrs. Gertrude Smith of Center street has taken rooms in Boston for the winter.

—Most of page twelve is devoted to "Go-to-Church Sunday" to be observed in Weymouth on Sunday.

—Mr. and Mrs. Henry Lyman of Hawthorne street will have as guests during the winter Wesley and Allan Small of New Bedford.

—The new model Studebaker, advertised by the Norfolk Motors, is a wonderful car. It is surprising the number of improvements which have been installed. A closed and open car combined. Investigate today.

—School boys and girls of Weymouth are taking keen interest in the home lighting contest inaugurated by the Weymouth Light and Power Co. in conjunction with the National organization. Those who have not already obtained a "Primer" should do so at once. The $15,000 model electrical home or a scholarship and the other prizes offered are certainly worth an effort.

—Frank McCarthy and Hugh Martin have returned from Washington, D. C., where Mr. McCarthy marched in the great Holy Name parade on Sept. 20. They spent a week visiting all the historical places in and around Washington. It was a pleasure for them to meet and visit with people from the old home town, Frank Tucker, Ralph Curtin, Chester Healey. Miss Helen Condrick, president of Ladies Auxiliary, Div. 9, A. O. H., Mrs. Nellie Cullen and Mrs. Katherine Donnelly, represented the local Auxiliary in Washington at the unveiling of a memorial to a nun of Civil War fame.

—The next regular Council Fire of Hodenosaunee Tribe, 62, I. O. R. M., will be kindled Friday Sleep, Oct. 3, in their Wigwam in I. O. O. F. hall, Wollaston. The adoption degree will be conferred on this Sleep on Palefaces from Quincy and East Weymouth. The Tribal Chiefs of the current term will confer the degree.

—Chauffeur John O'Leary of the street department is enjoying a vacation this week.

—Every page of the Gazette and Transcript will be found of local interest this week.

—Carl McKenzie of Lafayette avenue is enjoying his new automobile during his vacation.

—Mr. and Mrs. Burton A. Stetson of Center street have as a guest, Mrs. Harry Pike of Haverhill, N. H.

—Supt. Johnson has made quite an improvement on the northerly sidewalk on St. Jon street, having resurfaced it for the entire length. Some notable improvements have also been made about the Gazette building.

—High mass of requiem for Mrs. Nora Cullen was celebrated Tuesday morning at the Church of the Immaculate Conception, by Rev. James H. Flannery of Hopkinton. Miss Sadie White, the organist, had charge of the musical program. Friends contributed many beautiful floral tributes and spiritual bouquets. The pall bearers were, John A. Connell, Peter Cullen, Jeremiah Connell, John Connell, Michael Dunn and Dennis Slattery. The burial was at St. Francis Xavier cemetery.

—The Clapp Memorial Association will open the season Monday, Oct. 6.—Advertisement

—Mrs. Mary O'Leary of School street is entertaining her brother, Patrick Crowley of New York.

—Rudolph Valentino returns to the screen in finest of all romances "Monsieur Beaucaire" which will be shown at the East Weymouth Opera House Saturday. Mat. 2.30. Eve. 8 P. M.—Advertisement

—Work was started today rebuilding Broad street along side the Clapp Memorial field, causing a detour between Essex street and Middle street.

NORTH WEYMOUTH

—Mr. and Mrs. Thomas McKenney of Pearl street are in Biddeford, Me., where they were called by the illness of a relative.

—Mrs. Joseph O. Teague of Sea street entertained a party of friends at whist on Monday evening.. Mrs. Herman Collyer was awarded the first prize. Refreshments were served by Mrs. Teague.

—The Service League of Pilgrim church held a food sale in the vestry last Friday afternoon. The sale was in charge of Mrs. Sidney Dunbar, Mrs. Ann Winters and Mrs. Elliot Sabens. The proceeds amounted to nearly $25.

—Francis Taylor and family have moved from 169 North street to a tenement on Newton court.

—Mrs. Henry Dewey of North street is convalescing at the Weymouth Hospital after a surgical operation performed early in the week.

—Mr. and Mrs. James Delory and family are occupying the tenement at 291 North street recently vacated by Hugo Anderson.

—The Clapp Memorial Association will open the season Monday, Oct. 6.—Advertisement

—The first meeting of the North Weymouth Home and School Association will be held next Monday evening at 7.30 o'clock in the vestry of Pilgrim church. A reception will be given to the teachers of the Athens school. The president, Miss Sadie Hannigan, has charge of the affair.

—Mr. and Mrs. McFawn are occupying a flat in the Loud house at 78 Green street.

—J. H. Libby of North street is on a business trip to Athol.

—Mrs. Thomas Canavan of Green street entertained relatives from Everett over the week-end.

—The old Jordan farm on Green street now owned by Alvah Thompson is occupied by Mr. Patton and family, who came here from Vancouver.

—Mrs. Russell Bailey of Delorey avenue has recently had as a guest her cousin, Mrs. Richard Eaton of Hingham.

—Mr. and Mrs. Aldrich Brown are occupying their new home on Morrill road.

—Mrs. George Bean has been confined to her home on North street during the week by illness.

—Word has been received here of the death of Mrs. Philip Crowder, mother of Philip Crowder of 21 Leonard road. Mrs. Crowder passed away on Tuesday at the home of her daughter in Allston.

—The Durkee house on North street has been purchased by Mr. Quinn of Revere, who is now occupying it with his family.

—Mrs. M. H. Sherman of Green street had as guests on Sunday Mr. and Mrs. James Sherry and family of Plymouth.

—Ned Rand of Norton street with a party of friends from Quincy have been enjoying an auto trip thru New Hampshire during the past week.

—Mr. and Mrs. Watson Bailey and family of New London, Conn., are guests at the Hesse home on Lincoln street.

—Mrs. Carl Hansen of North street had as guests on Sunday, Mr. and Mrs. Fred Bean of Dorchester and Mrs. Fritz Torgersen and Mrs. Torgersen of Canton.

—Miss Helen A. Hagen of 231 Pilgrim road is attending the Bryant & Stratton school of Boston where she is taking the stenographic course. Miss Hagen formerly attended the Malden High school.

—Sunday has been designated by the churches of Weymouth as "Go to Church Sunday". How many people do you know who have the habit of asking you questions and never waiting for an answer? And I will wager a large cookie that you are quite apt to be out when they call,—nobody likes them. Well, there are hundreds who ask the question, "What good is the church?" and then never go to find out. Maybe you are one of them, but I hope not. The purpose of "Go to church Sunday" is not to get an extra large congregation out on this one day. It is to get all those exasperating people who ask the question, to listen to the answer. If you do not want to be considered exasperating you will come this Sunday. And if you come this Sunday, and are not persuaded, then you have an excuse; but if you are persuaded (and you will be) then do your stuff!

—It seems odd for the express trains to run through Weymouth Heights and East Braintree without stops. Certainly better time is made between East Weymouth and Boston less than 30 minutes.

—Another newsy Gazette.

THE HEIGHTS

—Miss Ruth Sladen of Halifax was home over Saturday and Sunday.

—Miss Ruth A. Nash of King Oak Hill was the guest of friends in Worcester on Saturday.

—Miss Louise Humphrey accompanied by her sister, Miss Mary Humphrey, are visiting friends in Syracuse, N. Y.

—Miss Lizzie Wyeth of Cambridge was the guest of Mrs. M. M. Hunt of King Oak Hill this week.

—Parker T. Pearson accompanied a party of friends to Cottage Point on Saturday and Sunday.

—Mrs. Rufus Bates with Mrs. May Dow and Mrs. Lillian Dow are on an automobile trip to Portland, Maine.

—The Clapp Memorial Association will open the season Monday, Oct. 6.—Advertisement

—The first quarterly meeting of the fall season of Clark Christian Endeavor Union will be held in the First Church this (Friday) evening. An invitation is extended to the community to share in this young people's meeting. Christian Endeavorers from the eleven societies in Clark Union will be present, and a special program is planned. The speaker of the evening will be Rev. Clifford Easton of Quincy.

—Mrs. Frederick Lunt and Mrs. Edwin Hanscom were recent guests of Mrs. Paul Dickinson of Lynnfield.

—Funeral services for Mrs. Ernest C. Morse of Idlewell were held yesterday afternoon at the First church.

WELL KNOWN MERCHANT DEAD

James Ford, for several years in the furniture business, first on Broad street and recently on Cottage street died Monday afternoon of pneumonia after only a few days sickness. He resided on Fairmount avenue and leaves a widow, a daughter, Mrs. Alden Speare of Newton and two grandchildren.

Mr. Ford was a member of Orphans Hope lodge, A. F. & A. M., Pentalpha chapter, R. A. M., Temple council, R. & S. M., South Shore Commandery, Crescent lodge of Odd Fellows and the Congregational church.

Services were held Wednesday afternoon at 2 o'clock from his late residence, conducted by Rev. K. A. Handanian, many of the business men of East Weymouth being in attendance.

Masonic services were conducted by Orphans Hope lodge, C. Edgar Stiles, W., M., and Rev. Earl E. Story chaplain. The pall bearers were William C. Earle, James D. Bosworth, Preston Lewis, and Fred N. Bates. Interment was at the Old North cemetery.

—The nights are longer than the days.

—Some gasoline is selling as low as 16 cents.

Lamson-Hubbard HATS

RITZ

A man whose hat bears the oval Lamson-Hubbard label is immediately conceded to be a dresser of distinction and a gentleman critical in his selection of headwear.
We have a wide variety of the latest Lamson-Hubbard styles from which to make a selection.

FIVE DOLLARS

C. R. DENBROEDER
CLOTHING STORE
750 BROAD STREET
EAST WEYMOUTH

BASS

Boys' Shoes for long wear

Our customers tell us how these shoes have saved them money on their shoe bill.

Prove it for your own satisfaction by purchasing your next pair here.

A Good Place to Buy Good Shoes

Moorhead Shoe Store
1547 Hancock St., Quincy

W. B. CHALKE & SONS
Lovell's Corner, East Weymouth

OAK HILL CANNED GOODS

They cost a trifle more. The BEST always does.

STORMTIGHT
For Use on Any Roof in Any Weather
Complete line of Lowe Bros. Paints and Varnishes
STEWART Hardware & Paint Company
WASHINGTON SQUARE, WEYMOUTH TEL. 0038
Hardware for Hard-Wear

Bearce's Market

Groceries and Provisions

Central Square, East Weymouth, Mass.

We Don't Have Bargains We Do Have Quality

ALHAMBRA THEATRE
Wholesome Recreation For the Entire Family.

Sunday---Four Days
Patsy Ruth Miller and Matt Moore in "The WISE VIRGIN"
All the glory and romance of youth found in this delightful story by Elmer Harris.

Beverly Bayne, June Marlow and John Roche in "The Tenth Woman" A drama of youthful revolt against domestic shackles.

Thursday, Friday, Saturday
Lois Wilson and superb cast in the picturization of Cosmo Hamilton's latest and greatest novel **"Another Scandal"**
Hoot Gibson in "HIT and RUN"

Quincy Theatre | The Playhouse of the South Shore
Vaudeville and Pictures
Monday, Tuesday, Wednesday
Feature—"The Red Lily" with Ramon Navarro, Enid Bennett
Thursday, Friday, Saturday
TOM MIX in "THE HEART BUSTER"
Vaudeville---First Half---starring Kenny & Hollis in "The Two Doctors" a satire on medicine. Three other acts
Vaudeville---Last Half---Cressey & Dayne in "The Village Lawyer," the biggest act ever played the South Shore. Three other acts.

2nd MORTGAGE RATES REDUCED TO 6%
Ample Funds. Quick Service. Can be returned in small payments. Small loans a specialty.
MASSACHUSETTS MORTGAGE COMPANY
Richmond Bldg., 57 Main St., Brockton. Phone 6600
Local Agent, W. L. Doty, 24 Pleasant St.
4t,40,43

During the winter, if a householder is burning both coal and gas in the kitchen, he probably has fuel bills running at least 50 per cent higher than his summer fuel bill when he burns only gas and has none of the inconveniences of coal and ashes.

Many of our customers have already found that it is a fairly simple matter to change over their house heating system so that they can obtain the economy of using gas twelve months of the year.

If you have not already done this, our representative will be glad to call and help you plan the best way of making this saving.

Old Colony Gas Company.

Gazette-Transcript by Year $2.50

CARD OF THANKS

Dear friends, I thank you all for your kindly interest and remembrance of me. Especially to the pastor and members of the First Methodist church, comrades of the Grand Army of the Republic, members of the Woman's Relief Corps, the Daughters of Veterans and residents of Weymouth generally. Let us all keep the faith.
J. QUINCY SPEAR

GEORGE'S SHOE REPAIRING SERVICE
1441 Hancock Street, Quincy
Work Called for and Delivered
Free Delivery
Call Granite 0582-R
Hats Cleaned and Reblocked
12t,38,49

Curlee Clothes

SUITS in Worsteds $29.50

Top-Coats $23.50 to $39.50

Blue Serge Suits $25.50 to 16 oz $37.50

C. R. DENBROEDER'S

CLOTHING——FURNISHING

"Everything in Men's Wear"

750 BROAD STREET, EAST WEYMOUTH

CAMP FIRE GIRLS

The Soan-ge-ta-ha Camp Fire Girls held their first meeting of the season Friday, Sept. 19. A few business matters were decided and then the girls went hunting for wild flowers for they have charge of the wild flower exhibit at the Tufts Library.

The next meeting was held Saturday, Sept. 28. This was an outdoor meeting. The girls cooked their own supper of frankforts and rolls, apple sauce with saltines and toasted marshmallows and they also blue-printed some leaves.

The girls have a very interesting program planned for the next few months, including basket making, out door and indoor cooking, and blue printing, besides some charity work and one or two parties. The girls are also working to attain the second rank in the camp fire that of fire maker.

ROTARY CLUB

George Gordon of Brockton was the speaker on Wednesday at the noon lunch of the Weymouth Rotary club, telling of "A three months trip thru Europe". Ducky Drake presided.

Are you going to have a Hallowe'en Party?
Come in and see our

Halloween Novelties

Also look over our Greeting Cards We have a card for every occasion

HUNT'S

GEO. H. HUNT & CO.
AT YOUR SERVICE SINCE 1888
NEWS AGENTS---BOOK SELLERS---STATIONERS
BROAD ST.—COTTAGE ST.
EAST WEYMOUTH, MASS.

CLUB and SOCIAL

—Mr. and Mrs. Joseph Sargent of Boston announce the engagement of their daughter, Miss Carryl Sargent, to Josiah N. Bacon Jr. Mr. and Mrs. Sargent passed their summers in Cohasset many years and Miss Sargent is well known on the South Shore.

* * * * *

Under the auspices of the Ways and Means committee of the Monday Club a very successful whist party was held at the King Cove club house on North Weymouth shore on Monday afternoon. The affair was in charge of Mrs. Leon Didion. A candy sale was held, Miss Gladys Rolfe acting as chairman. Winners were as follows: ma jongg, Mrs. James Bosworth and Mrs. George Perry; straight whist, Mrs. W. H. Bartlett, Mrs. B. O. Stackpole, Mrs. Grolit and Mrs. Bell; bridge whist, Mrs. F. B. Eastman, Mrs. G. H. Hutchings, Mrs. Gray Stevens, and Mrs. Fred Wilcox.

* * * * *

—The first scheduled meeting of the Monday Club will be held in the East Weymouth Congregational church at 2.30 Monday, Oct. 6. There will be a reception to new members; report of the Federation meeting. The entertainer will be Miss Gertrude Crosby.

* * * * *

—Mrs. J. H. Libby, county president, presided on Saturday at the noon lunch of the Norfolk county council of the American Legion Auxiliary at Quincy.

* * * * *

—The presidents of Women's clubs in Massachusetts will be entertained in Quincy on Oct. 30 when the Quincy Federation of Women's organizations will be hostess for the annual Fall Presidents' Conference of the State Federation. The sessions will be held at the First Parish church.

* * * * *

—Mrs. Jessie Bastey was hostess to the Sparklers at her home on Sea street Tuesday evening.

—Mr. and Mrs. W. T. Seabury and son Roland and Mrs. Abbie Beals left Saturday for a week's trip thru the Adirondacks.

* * * * *

—The S. K. club met Friday evening at the home of Miss Alice Rice on Central street. During the social hour refreshments were served by the hostess and a pleasant evening enjoyed by all the members.

* * * * *

—Mr. and Mrs. Calvin C. Shepherd of Pleasant street, with Mr. Shepherd's parents, Mr. and Mrs. J. J. Shepherd of Pembroke, were on a two days auto trip the first of the week to the western part of the state.

* * * * *

—The Wednesday Night club met this week with Mrs. Maynard Carter of Commercial street. Favors were awarded to Mrs. Lyman Pratt, Mrs. George Whitcomb, Mrs. Louis Whitcomb and Mrs. Francis Silva.

* * * * *

—On Monday evening there was a pretty wedding at the residence of Edward E. Jordan on Randolph street, South Weymouth, when Miss Marion D. Jordan was united in marriage to Earle M. Zerega of South Weymouth. The ceremony was performed by the Rev. Frank L. Luce. Miss Jordan was given in marriage by her father and was attended by her sister Esther as bridesmaid. Edward Lindsay of Wollaston was Mr. Zerega's best man. The happy couple received many beautiful gifts. After a honeymoon spent in Maine, Mr. and Mrs. Zerega will reside in South Weymouth.

* * * * *

—The Woman's League of the Old South Union church will hold its first meeting of the season in the parish house Friday, Oct. 3, at 3 P. M. At 6.30 a harvest supper will be served under the direction of Mrs. Lena Pratt to which everybody is invited. The teachers of the schools of South Weymouth are to be guests of honor.

* * * * *

—Rev. and Mrs. William Dawes Veazie of South Weymouth are the happy parents of a baby daughter, Alice Dawes Veazie, born Monday at the Weymouth Hospital.

* * * * *

—The Thursday evening Girls club met at the home of Mrs. Frank Sylvester on Cottage street Wednesday evening.

* * * * *

—Rev. K. A. Handanian made a trip Thursday to the western part of the state.

* * * * *

—Sunbeam circle, Kings Daughters, met Wednesday with Miss Georgia Cushing on Wednesday and elected these officers: president, Christine McKeon; vice-president, Ruth Henley; secretary, Frieda Garey and treasurer Helen Langhorst.

* * * * *

—Mr. and Mrs. Irving Nightingale and son Carlin returned from Rockland, N. H., where they have spent the last week taking in the State Fair.

* * * * *

—The club and social column is continued on first page of the second section.

* * * * *

—A pretty wedding took place on Wednesday, Sept. 24, when Miss Marion Kathryn Creamer, daughter of Myles Creamer of Baxter street, Quincy, was married to William F. Gilfeather, grandson of Mr. and Mrs. Philip Deslauries of 70 Lake street, East Weymouth. The ceremony was performed at the rectory of St. John's church at 5 o'clock by Rev. James McMorrow, and was followed by a reception at the home of the bride's father which was attractively decorated with pink and white streamers and jars of gladioli. The bride was attended by Miss Alice Downing of Brookline and the best man was George Clancy of Quincy. The bride was given in marriage by her father. Her wedding gown was of white Ming Foy crepe, attractively draped and trimmed with pearls worn with a tulle veil arranged with a pearl coronet. She carried a shower bouquet of bride's roses and fern. The bridesmaid wore a frock of orchid taffeta, trimmed with silver and gold lace and wore a silver fillet in hair and silver footwear. She carried a bouquet of tea roses. After the reception which was attended by friends from New York, Maine, Weymouths, Quincy and surrounding towns and several members of the fire department of which her father is a popular member. Mr. and Mrs. Gilfeather left for Canada. Upon returning they will live at North Bayfield road, Atlantic, where they will be at home to friends after Oct. 15.

* * * * *

—Advertisers who desire special positions should remember to forward their copy to the Gazette-Transcript on Mondays.

S. A. WARD

CARPENTER AND BUILDER
SCREEN WORK—ALL KINDS
JOBBING A SPECIALTY
Shop located at
645 Broad St., East Weymouth
Tel. Wey. 0487W

Overstuffed Furniture In New Fall Patterns

Get an Extra Gift Free

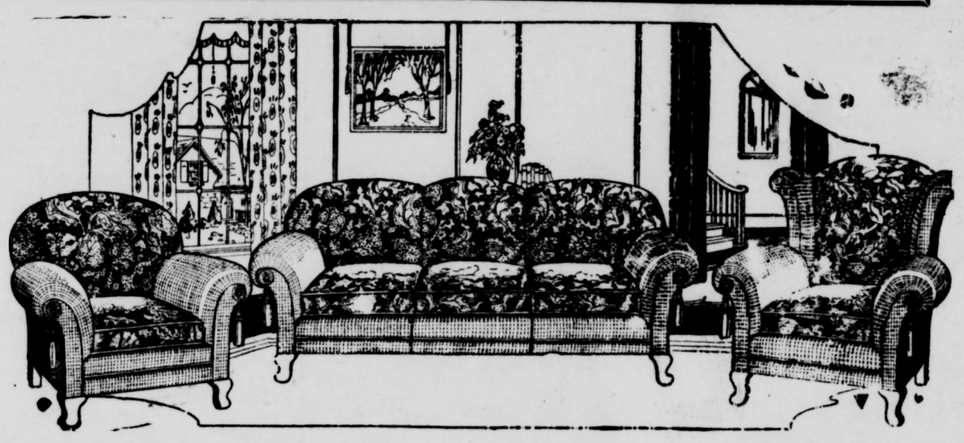

Here Is A 3 Piece Overstuffed Living Room Suite

that is a real, genuine bargain. It is upholstered in velour and spring construction throughout. The suite consists of a divan, club chair and wing chair, and it will be found an extremely attractive suite.

Price $198

FREE A Library Table with this Suite

Kapok Mattress

Formerly known as Silk Floss. Comes in beautiful floral tickings, and can be had in all sizes. Full weight. It makes a very handsome mattress.

$18.75

Handsome 3 Piece Overstuffed Living Room Suite

that will beautify any home. Upholstered in Baker's cut velour and choice can be had of either blue or beaver shade. A very high grade suite consisting of a large roomy club chair, easy fireside chair and a large size divan. An extremely comfortable suite and a big value at.....

$265

Representatives for the reliable

Magee Ranges

There is the experience of over three generations in every Magee Range. Science, skill, and practice all go together to make the perfect Magee product. Sturdy in construction they last a life-time.

See Our Special No. 7 Cooking Range at

$45.00

FREE A Beautiful Floor Lamp and Shade

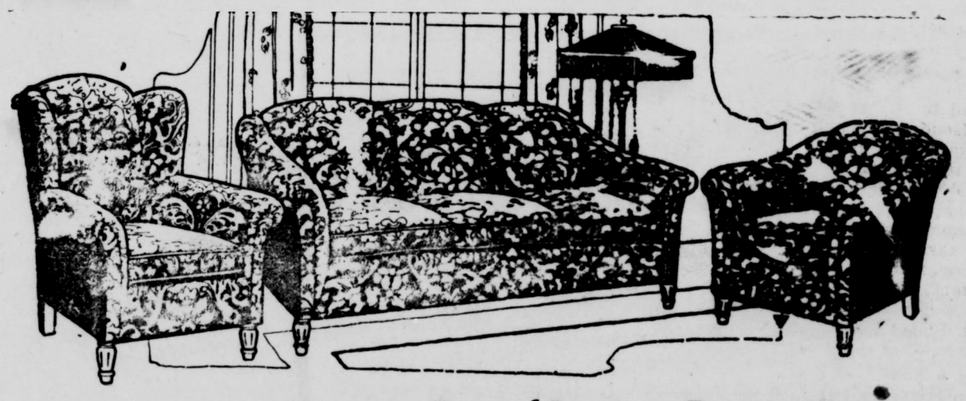

You'll Like This 3 Piece Living Room Suite

upholstered in velour and consisting of a divan, club chair and rocker. At the price quoted it is a very attractive and serv iceable suite, and one that it will be difficult to duplicate.

$89

Electric Iron

Complete with cord. Guaranteed for one year. Special at

$3.29

FREE Table Lamp and Shade with this Suite

W. G. Shaw ON THE SQUARE Quincy Mass.

Buy On Shaw's Generous Easy Payment Plan

AUTO Cylinders Rebored

PISTONS WRIST PINS
REAMERS PISTON RINGS
ACCESSORIES
REPAIRING MACHINISTS

MANUFACTURERS OF VALVES
LARGEST STOCK IN NEW ENGLAND

CRAWFORD MACHINE WORKS

Tel. Wey. 0500 16-18 Central St.
SOUTH WEYMOUTH MASSACHUSETTS

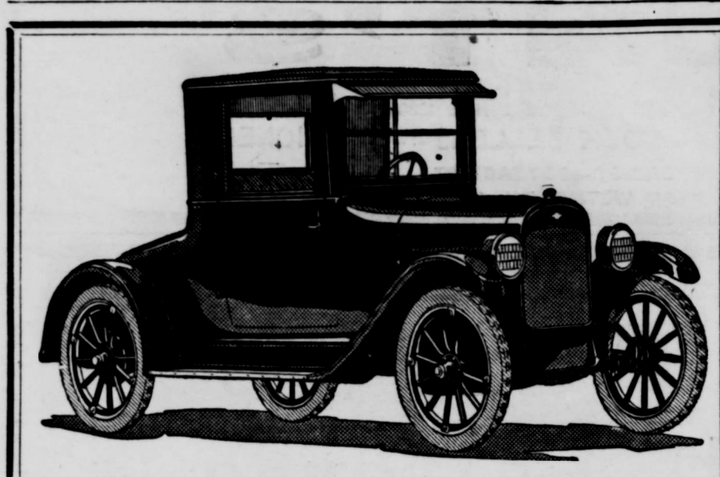

Do not consider the few dollars when purchasing; most economical car built. Ask the *Chevrolet* user. Price includes full equipment.

Inquire into the new Camping Beverly.

A few exceptions in used cars.

NORFOLK MOTORS, INC.

M. A. GRASSIF P. E. SULLIVAN
CHEVROLET and STUDEBAKER CARS
Water St. Tel. 0330 East Weymouth, Mass.

Chrysler Six

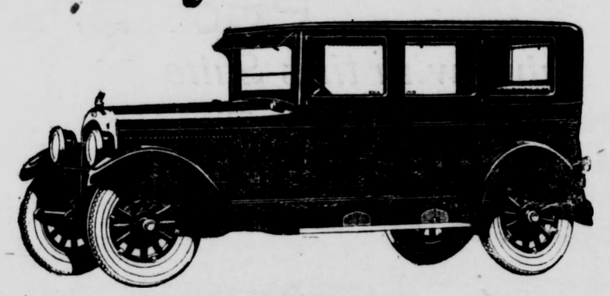

$1860 Del.

Central Garage

Maxwell Sales and Service

254-260 Washington St., Quincy Tel. Granite 1035-W
OPEN EVENINGS FOR DEMONSTRATION
CALL
Mr. Hodgkinson Gran. 1035-R
Mr. Rand Wey. 0891-W
Mr. Nesbitt Gran. 1827

NOW is the Time to Become
A SUBSCRIBER
of the Weymouth Gazette-Transcript

Pill Bros. Inc.

HARDWARE, ROOFING and PAINTS

Ash Barrel - $2.49

Regular $3.50 value. Best heavy grade, galvanized steel, strong steel hoop top and bottom, triple V ribs, heavy drop handles.

Plain Galv. Ash Barrel $1.19 ea.
Rotary Ash Sifter, galvanized, 1st quality $2.69 ea.
Plaster Board, M.E. 4c per sq. ft.
Wall Board, 1st Quality, 3½c per sq. ft.
Slate Surface Roofing, first quality, with nails and cement, Red, Green or Black, $2.79 roll
Smooth Surface Roofing, first quality, light $1.49
Medium $1.69; Heavy $1.98 roll
Westinghouse Welding Machines, $90
Garden Wheel Barrows, $7.45 each
Wood Shingling Brackets, $6.25 doz.
Galv. Conductor Pipe, 1st quality, 2 in. 5c; 3 in. 6c ft.
Quart and Pint Jars Preserving Kettles

Headquarters for Wall Paper

WE CARRY STOCK PATTERNS.

Free Delivery to the Weymouths and Braintree
1459 Hancock St., Quincy Tel. Granite 0641

Weymouth Rate Compares Very Well

Twenty more towns are added this week to the Gazette's list of tax rates. In all, about 45 show decreases from 1923, while 54 are higher:

Decreases

	1924	1923
Weymouth	$25.00	$30.50
Ashburnham	29.00	32.00
Avon	27.60	32.20
Lexington	31.00	31.50
Medford	33.20	34.20
North Reading	28.00	30.00
Norwell	33.50	38.50
Peabody	29.80	32.30
Wenham	18.40	20.00
Saugus	37.75	38.00
Hull	29.00	30.00
Hull	$29.00	$30.00
Groveland	33 20	35.00
Bourne	19.20	21.20
North Easton	22.00	24.50
Millis	25.80	31.60
Ipswich	27.50	29.50
Randolph	28.40	32.60
Canton	26.00	26.80
Stoughton	32.00	35.60
Kingston	32.00	36.00
Barre	26.00	30.00
Salem	33.50	33.80
Attleboro	29.50	31.20
Braintree	28.20	29.80
Norwell	33.50	38.50
Dighton	21.20	31.20
Bridgewater	31.70	33.00
West Newbury	28.50	36.00
Hanover	34.00	35.00
Woburn	31.40	32.00
Wrentham	30.30	33.80
Marblehead	25.00	27.00
Reading	30.00	32.30
Bedford	28.50	30.30
Norton	27.60	30.80
Westwood	18.30	24.20
Newbury	20.00	22.00
Pepperell	28.00	34.68
Swampscott	25.00	26.00
Concord	29.60	36.00
Adams	23.00	26.80
North Attleboro	32.00	33.00
Whitman	29.70	31.00
Waltham	28.00	29.00
Melrose	30.00	30.20
Saugus	37.75	40.00

Increases

	1924	1923
Arlington	$30.40	$26.50
Brookline	20.00	19.00
Chelmsford	28.50	28.00
Holyoke	23.00	21.50
Hudson	31.40	30.00
Marlboro	33.50	29.60
Maynard	31.50	28.00
Rowley	20.00	15.00
Watertown	33.00	29.20
Worcester	29.40	26.28
Brockton	39.80	37.80
Rockland	35.60	33.00
Winthrop	26.50	24.50
Abington	$40.00	$38.50
Natick	43.00	42.80
Holden	37.00	34.00
West Bridgewater	34.40	31.90
Gay Head	27.00	10.00
Revere	37.20	34.00
Chelsea	34.30	33.00
Wakefield	35.90	30.50
Marlboro	33.50	29.60
Brockton	39 80	37.80
Beverly	24.00	22.00
Norwood	26.70	25.30
Andover	27.70	26.70
Taunton	28.60	28.40
Mansfield	33.20	32.80
Middleboro	31.00	
Fall River	29.80	33.60
Gloucester	29.80	29.60
Lincoln	17.00	15.00
Greenfield	33.80	27.60
Rockland	35.30	32.70
Malden	35.00	
Fall River	29.80	26.00
Beverly	24.00	22.00
Winchendon	35.50	33.00
Dedham	30.00	28.80
Provincetown	30.00	26.50
Nahant	31.00	24.00
Newton	27.40	26.80
Cambridge	33.30	29.90
Hopedale	17.75	15.55
Westboro	32.50	28.60
Winchester	26.90	24.40
Winthrop	26.50	24.52
Southboro	30.00	23.00
Winchester	26.90	24.40
Haverhill	29.20	28.80
Southboro	30.00	23.00
Milton	23.60	23.20
Worcester	29.40	26.80
North Adams	27.30	26.50
Springfield	32.50	27.60
Stoneham	31.00	30.40
Watertown	31.20	

No Change

Boston	24.70	24.70
Ayer	28.60	28.60
Orange	30.00	30.00
Manchester	$15.00	$15.00
Fitchburg	26.40	26.40
Georgetown	27.00	27.00
Barnstable	28.60	

—Adult education was the dominant topic at the 1924 conference of the American Library Association, held at Saratoga Springs, N. Y., during the week of June 30. The president's address, entitled "Sticking to our last", advised librarians to concentrate their energies upon their own institutions and develop them as agencies of educational extension among the population beyond school age. The Carnegie Corporation of New York has appropriated to the American Library Association $12,000 for a study of libraries and adult education to be made during 1924—25. A special committee and an executive director have been appointed to have charge of this investigation.

—Some form of legislation providing for the teaching of humaneness in the public schools, according to a leaflet recently issued by the American Society for the Prevention of Cruelty to Animals, has been enacted in the following States: Alabama, California, Colorado, Connecticut, Florida, Illinois, Kentucky, Maine, Massachusetts, Michigan, Nevada, New Hampshire, New York, North Dakota, Oklahoma, Oregon, Pennsylvania, South Dakota, Texas, Utah, Washington, Wisconsin and Wyoming.

—Aunt Ada's Axioms: It always pays to take time to smile.

EAST WEYMOUTH and WEYMOUTH CENTER

—In the district court at Middleboro on Monday Wilfred A. Pellerin of East Weymouth was fined $10 for operating a motor vehicle without a license.

—John J. Bright and John C. Bentley were before the Quincy court on Saturday, charged with subordination of perjury. Both were discharged.

—The Daughters of Isabella hold a food sale and whist party next Monday.

—Miss Helen Cunniff of Pleasant street has been at Mirror lake, N. H.

—The Sons of Veterans had very good audiences both nights at the presentation of "The Drummer Boy of Shiloh" given at the Gem theatre Sept. 25 and 26 by a local cast which included Irving B. H. Hawes, Col. Frederic G. Bauer, John McIsaac, Harold Burgoyne, Mrs. Bertha Gibson, Miss Emily Files, Mrs. Elizabeth Draper, John Blanchard, Ara Markarian, Roland Barcelo, Irving Hunt, Albert Wheeler, Frank Thibodeau, Alfred Files, Mrs. Archie Hall, James Downing, Edward Miller, Arthur Robinson and John F. Robinson.

—Supt. Parker T. Pearson; Principal Fred W. Hilton of the High school and Prescott B. Brown, one of the teachers, spent the week-end at College pond, Plymouth.

—The railroad timetables with the new schedule, issued promptly on Monday by the Gazette-Transcript were in great demand. Both weekday and Sunday trains were shown for East Weymouth, Weymouth Heights, Weymouth and East Braintree.

—Miss Edna Draper of High street is now employed by the Eastern Massachusetts street railway at its Quincy Point office.

—The rebuilding of Broad street from Central Square has reached Shawmut street.

SCHUMANN—HEINK

An important pending Sunday afternoon concert at Symphony Hall will be the appearance of Ernestine Schumann-Heink, the celebrated contralto on the afternoon of October 12.

Mme. Schumann-Heink has been an American citizen now for nearly 20 years. Soon after she won fame in this country in grand opera she decided that this is the best place in the world to live, and took out her first papers. It was in 1906 that she got her final naturalization papers and became a full-fledged citizen of the United States..

This wonder woman now "62 years young", as she says in a phrase borrowed from her old friend, Mark Twain, has become an institution in the country of her adoption, and her splendid voice still youthful in power and beauty, seems to be an absolute necessity to the perennial musical fare.

Mme. Schumann-Heink was born in Bohemia of a Bohemian (Czecho-Slovak) father and an Italian mother, but has generally been supposed to be Teutonic on account of her name acquired by marriage. Her rise to fame was made in the opera houses of Vienna and Berlin and she was an annual guest star in the Wagner festival at Beyreuth, but the full glory of her career blossomed in North America, and she has devoted the greater part of her life to the delight of music lovers in the United States and Canada. This will not be Mme Schumann-Heink's farewell tour by any means. She has been blessed with a strong Bohemian-Italian constitution and intends to keep on singing as long as her voice retains its wonderful virility.

—To determine a student's fitness for entering an institution of higher learning, Chicago, Princeton, Minnesota and Northwestern universities and Dartmouth College are cooperating under the direction of the American Council on Education in preparing psychological tests. These tests will be given to freshmen of more than one hundred colleges and universities.

—In Sweden, before telephone poles are planted they are drilled longitudinally with a small center hole, and then the opening at the bottom is plugged. The hole runs to a point about one foot above ground. A small side hole is drilled aslant to meet the center hole and creosote oil is poured in the center hole every two or three years.

—Extension work is provided in each of Alabama's state normal schools with a full-time extension director in charge. In 1923—24, 5833 students were enrolled in this work in 163 extension centers.

—A three-days educational conference called by the Teachers Union Auxiliary and the Teachers Union of New York city, will be held at Hudson Guild Farm, Netcong, N. J., Oct. 3—5, 1924.

—New York city's new budget provides for the addition of 1059 teachers for the coming year. Increased enrollments for 1925 make this extra number of teachers necessary.

—A six months European tour at a minimum expense for boys between the ages of 14 and 17 years, from all parts of Australia, has been arranged by the Young Australia League.

—Enrollment in Vienna schools decreased from 105,375 children in 1923 to 92,960 in 1924. The number of teachers has been reduced by 520 and the city now has 7380 active teachers.

We knew a man named Slattery
Who owned a nice straw hattery
But though he had means
He didn't know beans
About his car or his battery.

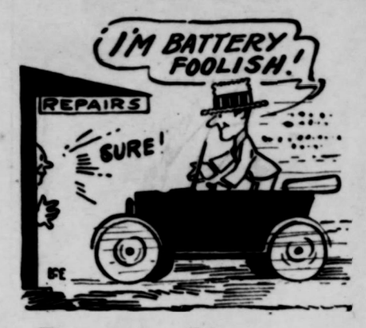

WE ARE BATTERY WISE

You need a battery of power and stamina. We will recharge your present one or sell you a new one. Your old battery recharged in six to eight hours.

Pleasant View Repair Shop

ROLAND M. SMITH
622 Pleasant St., East Weymouth. Tel. Wey. 0503-M
Lancaster Tires and Tubes

WILLYS-KNIGHT—OVERLAND GABRIEL SNUBBERS

YOU don't have to be a wizard of arithmetic to figure out a saving when we repair or overhaul your car. Mr. Dollar Bill will explain it to you. Our skilled workmen use less time in attending to your wants than less expert workers. Now you only pay for the actual time they take plus the materials used. We can convince you.

The Shop That Gives Your Dollar a Long Ride

COTE BROS. GARAGE

126 Summer St., Weymouth
Tel. Wey. 0717J

FIRESTONE TIRES DELIVERED FREE IN WEYMOUTH

Service FORD Parts

LUALBEN GARAGE
875 Pleasant St., East Weymouth
Phone Weymouth 0146J 12t,35,46

Special Tire Prices

Announcement for September-October
By Percy D. Sargent
United States Royal Cord Tires

Size	Special Tire Price	Special Tube Price
30x3½ Reg. Clin.	$12.00	$1.80
30x3½ Over Size Clin.	13.50	31x4 2.85
30x3½ S. S.	13.50	1.80
31x4 S. S.	17.85	2.85
32x4	19.70	2.90
33x4	20.30	3.00
32x4½	25.60	3.40
33x4½	26.20	3.50
34x4½	26.80	3.70
33x5	32.75	4.40
35x5	34.50	4.60

Complete stock of Accessories
Boycite, $1.00 size, 85 cents. Exide Batteries

Sargent Bros.

South Weymouth
Porter station, Lovell's Corner
Federal station Weymouth

South Shore Insurance Agency

ESTABLISHED 1870

THE NOW-BIRD WINS WHILE THE NEVER-BIRD SINS

IT is a sin not to take full advantage of your opportunities. One of the proven paths to success is property owning. Our advice is worth a lot to you.

Charles H. Chubbuck

Weymouth Savings Bank Block
Telephones 0098 - 1275

There's satisfaction and a keen zest to your enjoyment of a cup of——

OAK HILL COFFEE

FRESH—FRAGRANT—APPETIZING
Your Grocer has it.
E. C. HALL CO., Brockton, Mass.

SPORTS

Baby Bond Trots Mile in 2.16

Twenty-six horses were entered Saturday at the Weymouth Fairgrounds in the weekly matinee of the Old Colony Gentlemen's Driving Club.

In Class C, J. F. Lynch drove his bay mare, Baby Bond, in 2 19¼ and 2.19, the fastest miles of the afternoon. The summary:

CLASS A, MIXED

Stetson's Plattsburg Peter bg	1	2	1
Crane's Countess Petron bm	2	1	2

Time—2.25¾, 2.20, 2.22¾

CLASS B, MIXED

D. F. Bates' General bg	1	1	
Tinsdale's Byron Puritan bg ..	2	2	
Connell's Ethel Echo brm	3	3	
F. H. Bellows' Col. Sparks bh	4	4	

Time—2.26½, 2.24

CLASS C. MIXED

J. F. Lynch's Baby Bond bm	1	1	
J. W. Putnam's Belfair bg	3	2	
Sandy Roulston's Revera blk.m.	2	dr	
R. D. Stetson's Dallas, blk.g. ..	4	dr.	

Time—2.19¼, 2.19

CLASS D, TROTTING

Frank Rogers' Bascilla bg ..	1	1	0
Joseph Frank's Bud Todd br. g.	3	2	1
H. P. Hobart's Oakwood B bg	2	3	2

Time—2.21¾, 2.23, 2.26

CLASS E, MIXED

L. McCusker's Mary V. chm...	1	1	
M. M. Williams' Proto bh	3	2	
A. S. Vaughn's Judge Dowd bg ..	2	4	
Charles Cavanaugh's Viola blk.m.	4	3	
G. E. Green's Dr. John chg	5	5	

Time—2.35½, 2.32½

CLASS F, MIXED

H. F. Mitchell's Niantic bh ..	1	1	0
J. Holloran's Peter Vonia bg	3	2	1
W. Crane's Belle Boreal chm	2	3	2

Time—1.16½, 1.13¼, 1.21

CLASS G, TROTTING

Chappelle's Miss Watts chm	1	2	1
H. Cushing's Pearl Echo bm	3	1	2
Robert Bent's Little Boy chg	2	4	3
C. Lincoln's Fancy Mozart bm	4	3	4

Time—1.28, 1.26¼, 1.28½

UNABLE TO SCORE

The Weymouth football team was unable to score on Sunday in its match at Providence with the Steam Roller, the score being 53—0.

HEAVY HITTING WINS

With Sullivan and Millette as a battery the Owls on Sunday defeated the Hanover A. A. team at Overlook park 10—3. Crawford and Millette did great stick work, the former with a home run and two 2-base hits, and the latter with a three-bagger.

—Some good farmers advise having two men in the silo to tramp the silage down during the filling. The tighter it is packed the better it will keep and the cows will know the difference next winter.

—Fall is the time to put away the tools used during the summer, and that should mean that it is also the time to paint their moving parts and sharp edges liberally with old crank case oil.

—Certain kinds of flowers are effected by music.. Where there is a steady volume of sound for long periods during the day certain sensitive blossoms develop a leaning tendency away from the direction from which the music comes.

—In making deviled eggs, either to be eaten alone or upon lettuce leaves in the form of salad, a little grated cheese is good mixed with the yolks in addition to the usual salad dressing and seasonings.

—The smallest fish in the world are the gobies of Lake Buhi in the Philippine Islands. They are only half an inch long when mature. They are eaten fried when freshly caught and pressed into cakes and dried when the market is overstocked.

WEYMOUTH HOMES ILLUSTRATED

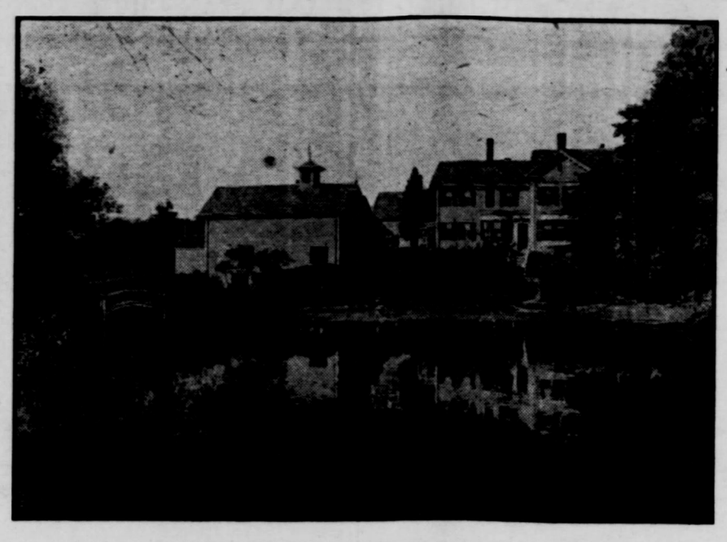

HOME OF ROBERT S. HOFFMAN

Water always adds to the attractiveness of a homestead and the pond on the estate of Robert S. Hoffman of Broad street is shown in the picture above. Mr. Hoffman is prominent in the insurance business in Boston, and active in town affairs and Mrs. Hoffman is much interested in music.

TOWN AND VICINITY

—Probably a thousand Weymouth people will visit the Brockton Fair this week, but were lost among the tens of thousands. As usual the fair is a great attraction.

—Frosty nights

—Full moon Oct. 12, Columbus Day

—The last day of the month will be All Hallows Eve.

—France began systematic tree-planting along its national roads in the reign of Francis I, more than 300 years ago. When a contract is let for a new state road in France the specifications include the trees to be set out, and the contractor is responsible for his trees for two years after he sets them out.

Low Tax Boom Starts Something

Land on Hill street, East Weymouth, containing four house lots in the Manuel estate have been sold to Karl Hanasola by John H. Moran, who will start immediately building four easy payment year-round houses of any plans desired. Mr. Moran sold the past week the two houses corner School and Myrtle streets, East Weymouth, owned by Samuel Chaisson to Mrs. Anna Olsen of East Boston.

The man who gets most happiness out of his work is the one who hustles hardest.

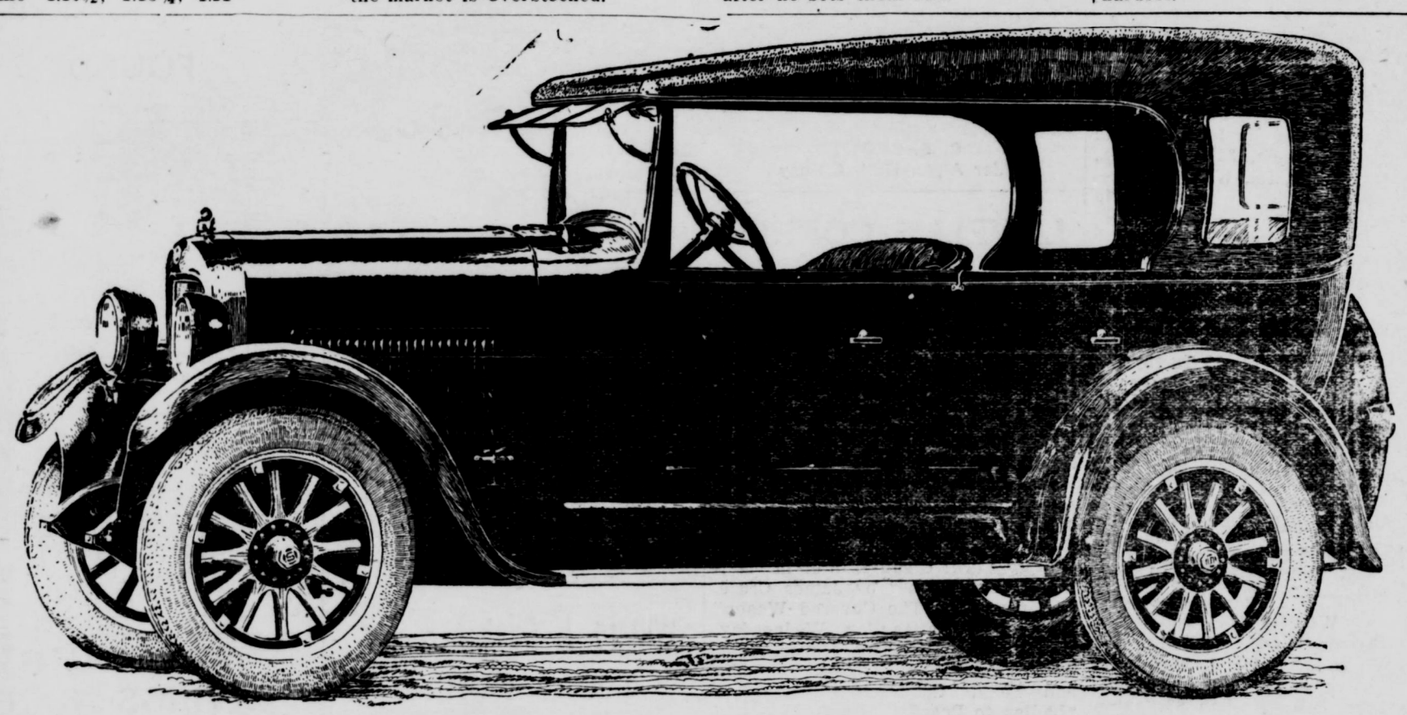

DUPLEX—a new name

—for a new type car you have never seen before!

A closed and open car combined—the advantages of both at an open car price!

STANDARD SIX DUPLEX-PHAETON

$1145

f. o. b. factories

No other car in its price-range has this combination of features:

New Duplex Body.

Real Balloon Tires.

Inclined valve engine.

Crankshaft and connecting rods machined on all surfaces for vibrationless balance.

Genuine chrome tanned Spanish leather.

All the usual equipment—plus a high grade clock, a dash gas gauge, automatic windshield wiper and lighting switch on steering wheel.

New Studebaker 4-Wheel Hydraulic Brakes—optional equipment. Automatic braking power.

ONE minute the DUPLEX is a comfortable, weather-tight closed car—deeply cushioned and richly appointed. In less than thirty seconds it becomes a delightful open car, with all the unhindered freedom every motorist likes and enjoys. Its double utility satisfied a most urgent need—it is as revolutionary as the self-starter and electric lights.

And the price is the same as that of the open car—with advantages in finish, fittings, room and comfort no open car could ever give!

Framed and shaped in steel, the upper part of the Duplex Body is built integrally with the lower part—it functions perfectly with the lower part—it is permanently beautiful.

But even without the "double-value" of the Duplex Body the new *Standard Six* would still be the same great Studebaker success. *For its introduction marks the beginning of an era in the automobile industry when fine cars of real quality, plenty of room and comfort, impressive appearance, splendid power and performance may be had at a price the average buyer can afford to pay.*

Surpassing mechanical superiority is obvious in every mile you drive it. Power, smoothness, silence you expect in any good six-cylinder car; but in this great car your expectations will be exceeded. You cannot anticipate such performance-perfection in any car even within hundreds of dollars of the new Studebaker *Standard Six* price.

The proof is easy to establish — drive it yourself, try it out on your favorite hill, test its speed on the straight-away. Sense what "ease of operation" *really* means in terms of effortless steering, velvety clutch action, easy gear shifting and instant brake application.

Experience what real comfort means in plenty of room, soft deep cushions; genuine balloon tires; long, supple springs.

The new *Standard Six* will tell you a story as it has never been told before by any other car at the *Standard Six* price.

Whether you are in the market now or next year—you should see this new Studebaker. It is a car that will revolutionize values in the automobile industry!

STANDARD SIX 113 in. W.B. 50 H.P.		SPECIAL SIX 120 in. W.B. 65 H.P.		BIG SIX 127 in. W.B. 75 H.P.	
5-Pass. Duplex-Phaeton	$1145	5-Pass. Duplex-Phaeton	$1495	7-Pass. Duplex-Phaeton	$1875
3-Pass. Duplex-Roadster	1125	3-Pass. Duplex-Roadster	1450	5-Pass. Coupe	2650
3-Pass. Coupe-Roadster.	1395	4-Pass. Victoria	2050	7-Pass. Sedan	2785
5-Pass. Coupe	1495	5-Pass. Sedan	2150	7-Pass. Berline	2860
5-Pass. Sedan	1595	5-Pass. Berline	2225		
5-Pass. Berline	1650				
4-wheel brakes, 4 disc wheels, $60 extra		*4-wheel brakes, 5 disc wheels, $75 extra*		*4-wheel brakes, 5 disc wheels, $75 extra*	

(All prices f. o. b. U. S. factories, and subject to change without notice.)

NORFOLK MOTORS, Inc.

Studebaker Cars Water Street Tel. 0330 East Weymouth, Mass. M. A. Grassie, P. E. Sullivan

THIS IS A STUDEBAKER YEAR

REMICK'S BOYS' STORE

New FALL CAPS 48c to $1.65

Boys' Suits With Two Trousers

WHEN you exact certain things from the makers you're bound to get clothes of superior quality. This we did with these Boys' Suits,—and the result is the finest garments every offered at this price,—

$14.75

Why Pay More in Boston?

Other Suits	"Cortley" Suits
$7.75 to $12.50	$16.50 to $18.50

Other Items from the Boys' Store

Knicker Pants	95c to $3.95
Long Trousers	$2.95 to $4.95
Sweaters	$1.95 to $7.75
Suede Leather Jackets	$8.50
Black Rubber Coats	$3.95 to $5.75
Yellow Slikers	$1.95

LEGAL STAMPS

Fall Union Suits 79c to $1.45

REMICK'S GOOD CLOTHES Less than Boston prices THE SAFE STORE, QUINCY

Agents Boy Scout Uniforms

RADIO

We Carry following lines
Federal No. 110, 58, 61, 57
Freed Eiesmann N. R. 5
Mitchel A. D. 2
and all
the BEST Radio
parts and sets
MURRAY'S RADIO and ELECTRIC CO.
5 Cottage Ave., Quincy, Mass.
Phone Granite 0821J

Read Gazette Classified "Ads"

Boys' All-Wool Sweaters

Out-of-Door Sports make Jack a bright Boy—If he is clothed Comfortably

You will find a good assortment to suit anyone at

HARRY THE TAILOR

HARRY KARLANSKY

1446 Hancock Street, Quincy

The People's Exchange

WHAT HAVE YOU FOR SALE?

IS THERE ANYTHING YOU WANT?

THIS IS 8-POINT TYPE

and the Rate for One Week is 2c per Word

No charge less than 50c

For Three Weeks 3c per Word

No charge less than 75c

WANT "ADS"

— xxxxxxx —

Everybody Reads This Page

THIS IS 10-POINT TYPE

and the Rate for One Week is 4c per Word

No charge less than $1

For Three Weeks 6c per Word

No charge less than $1.50

IT IS THE **GAZETTE CIRCULATION** THAT BRINGS **R-E-S-U-L-T-S**

FOR SALE

FOR SALE

A Glenwood No. 8 kitchen stove in good condition, also an air tight stove and a new gas heater, a kitchen table. Apply at 66 Commercial St., or tel. Wey. 1356W. 3t,40,42*

FOR SALE

Dry pine slabs and edgings $10 a cord full length; hard wood $14 sawed; big hard wood for fire places $15 sawed. A Hochstrasser, 1055 Main St., South Weymouth. 4t,40,43*

WANTED—LIVE POULTRY

Highest prices paid. All kinds and sizes desired. Will call at your door. Drop postal to D. Scarpelli, 11 Shawmut Ave., East Weymouth. 4t,40,43

CHICKENS FOR SALE CHEAP

Young chickens for roasters or broilers. Weigh between 2 and 3 lbs. Price $1 each. Tel. Wey. 1081R 32 Foye Ave. 3t,40,42*

FOR SALE

No. 8 cook stove in first class condition, also graphophone. V. G. Cushng, 173 Broad St., tel. Wey. 1171M. 3t,40,42*

HENS FOR SALE

Fifty Rhode Island Red capons, average weight 5½ lbs. $1.75 each. Black Giant breeding cockerels $3. C. J. Downing, 72 Oak St., tel. Wey. 0505J. 3t,40,42*

PIANO FOR SALE

Upright piano for sale in fine condition. Price reasonable. Apply 55 High St., East Weymouth. 2t,39,41*

TYPEWRITER FOR SALE

Rebuilt Remington No. 10, in first class condition. May be seen at 12 Drew Ave., East Weymouth; good for students to use in home practice. 3t,38,40

FOR SALE

Dressed chicken 3 lbs, 40c fowl 34c. S. C. W. Leghorn breeding cockerels $2.50. Coulthurst Farm, 321 Union St., South Weymouth. Tel. Wey. 1311W. 2t,39,40

FOR SALE

Concord grapes and McIntosh red apples. R. C. Kellam, 158 Summer St., Weymouth, tel. Wey 0159W. 3t,39,41*

VEGETABLES FOR SALE

Tomatoes ripe $1.50 per bushel, green $1.25; squash, Boston Marrow 4c lb. T. F. Kelley, 489 Pond St., South Weymouth, tel. Wey. 0179R. 3t,39,41*

FOR SALE

The Central Square Bicycle Shop is showing a 1924 Ranger, a Lovell-Diamond, an Indian, a Columbia, and a boy's wheel, all in fine shape: 174 Middle St., East Weymouth. 3t,39,41*

FOR SALE

Roasting chickens and fowl. Mrs. Sanders, Cedar St., East Weymouth. Tel. Wey. 0295W. 4t,39,42*

FOR SALE

Fresh dressed chickens, roasting size, 55c per pound. B. D. Metcalf, 80 Neck street, North Weymouth. Tel. Weymouth 0364M. 4t,37,40*

FOR SALE

Oak bench, leather seat, practically new, fit for office, may be seen at 328 Union St., South Weymouth, bargain price. 3t,38,40*

FOR SALE

Seven-room house, all improvements, living room 11x26 with fireplace, extra house lot with garage. Call Wey. 0453W or 0649W. 3t,38,40

ROOFING

Before the hard storms of the coming season set in, have your roof looked over and be assured that you are protected. We carry asphalt shingles, roll roofing, shingle design roofing.

L. GROSSMAN & SONS
130 Granite St., Quincy
Tel. Granite 5418
"Where You Spend to Save"
4t,38,41

A WOMAN'S IDEAL:

Set tubs, with an instant supply of hot water. Come in to see our display. We can supply you with a gas water heater for a fraction of the original cost. See us first.
L. GROSSMAN & SONS, 130 Granite St., Quincy. Tel. Granite 5418. Booth Nos. 12, 13, 14, 15 at Quincy Fair 4t,38,41

Weymouth Nurseries

Weymouth Heights
Nursery Stock of all kinds
Specialty in Herbaceaus
Perennial Plants
Plant this Fall for Spring
Gardens planned and planted

David A. Josselyn

65 Church St., Weymouth Heights
Phones, Weymouth 0287R and 0110
34tf

WANTED

WANTED

An 8x10 rug, also oak library table. No. 8, care Gazette office. 1t,40*

STOVE WANTED

Small kitchen range in good condition. Write No. 6, care Gazette office. 1t,40*

WANTED

Reliable single woman to work and live at the Weymouth Hospital. 1t,40

FORMER REAL SILK

Hosiery salesman wanted. Salary, commission and transportation paid. Sell direct to consumer. See Mr. L. Rodstein, Hotel Essex, Boston. 1t,40

WANTED

A competent maid for general housework, who can cook. In congenial family with children. Must be willing to help with everything and one who wants permanent position. Good wages. Tel. Hanover 99. Mrs. John Beal. 3t,40,42

WANTED

A young woman for general housework in a family of two adults. Tel. Wey. 0457. 1t,40*

WANTED

By a middle-aged woman, a position as seamstress in a Protestant family, $6 a week. Tel. Wey. 0404W. 3t,39,41

WANTED

Mother's helper, Saturday afternoons and Sundays off. Tel. Wey. 1469W. 3t,39,41*

HOUSE WANTED

At once in East Braintree or Weymouth, 4 or 5-room house or apartment, some improvements, moderate rent. Tel. E. C. B., Wey. 0739M. 3t,38,40

FURNITURE WANTED

Used furniture bought, sold, and exchanged. Expressing and light trucking. W. A. Thurston, 816 Commercial St., East Weymouth, tel. Wey. 0162W. tf

WANTED

Men or women to take orders for genuine guaranteed hosiery for men, women and children. Eliminates darning. Salary $75 a week full time, $1.50 an hour spare time. Cottons, heathers, silks. International Stocking Mills, Norristown, Pa. 10t.7,16

AUTOS FOR SALE

Ford Sedan, late 1923 Model, Upholstery clean. Engine in good condition. New paint. Cash or terms

Ford Touring Car—1923. Bumper, Speedometer, and spare tire. A good buy for someone.

Ford Touring car late 1922 with late high radiator and 1924 new body. A bargain.

Ford Panel Truck, 1923, Starter and demountable rims. New paint and tires. Two to choose from—$225 each.

Ford Roadster—1923 Model—Good condition. New paint.

Ford Ton Truck Chassis. Some good ones $50 up.

Open all day and night
Sundays and Holidays

Phone Wey. 1107

WEYMOUTH MOTOR SALES CO.

"PETER, THE ROCK"

On Friday, Oct. 10, the Methodist Episcopal church of East Braintree will present "Peter, the Rock" in the Gem theatre, Weymouth. This production is a three-act drama playing opens with the ambitions of Simon two hours and twenty minutes. It Peter to become a great merchant and follows him through his impetuous, self-centered, flighty life. It shows him in his contact with Jesus whom he comes to regard as his master, and his new mission, his aspirations, his failures, his successes, and his agony of soul in the great crisis of his life and that of early Christianity.

Mary Magdalene, the most notorious outcast of Capernaum, is portrayed in her evil schemes and her shameless life. The wonderful beauty of her later allegiance to Jesus and her sacrifice for His cause, and the sacredness of her name to us now, can be understood only by seeing and knowing her work.

"Peter, the Rock" is the prize play of the Drama League of America, and is the best of its kind written.

The cast includes, Mrs. Charles West, Allen Claxton, Mildred Ward, Rufus Palmer, Mrs. Charles Goss, Pedro Christiansen, Elton Almquist and Doral Ramsey.

HOUSE TO LET

TO LET IN WEYMOUTH

Five-room house and garage, electric lights, furnace heat and gas; will rent until June 1—$40. Call T. Finnerau, 1402 Col. Ave., Rox., Rox. 9741. 3t,40,42

EAST BRAINTREE

Five rooms, lower apartment two-family house, all improvements, 3 minutes to station. Call Braintree 1081M. 3t40,42*

TO LET

Furnished rooms to let, Richmond St., Weymouth. Tel. 1546M. 3t,40,42*

TO LET

Elegant six-room East Weymouth tenement with electricity, gas, bath, steam heat and beautiful fireplace. Centrally located and best neighborhood. John H. Moran, real estate, Jackson Square, East Weymouth; tel. 0453J or 0521W. 1t,40

TO LET

Four rooms, gas; near Lincoln Sq. 19 Clapp Ave. 3t,40,42*

TO LET

Seven rooms and bath, 345 Front St., Weymouth. 3t,38,40*

FOR SALE OR TO RENT

New six-room house and bath, fine location with large lot for sale or to rent on easy terms, 321 Union St., South Weymouth, tel. Wey. 1311W. 2t,39,40

TO LET

Desirable flat of six rooms, all modern improvements, new hard wood floors in every room, newly renovated throughout, heated $60 per month with garage space, also to let, one room furnished, $5 per week, 29 Torrey St., South Weymouth. 4t,39,42

TO LET

In South Weymouth, factory space, heated, about 2500 sq. ft. Tel. Wey. 0500.

ROOMS TO LET

WEYMOUTH

New 5-room house. I will let it furnished or unfurnished. Gas, electricity. Sun parlor and telephone, $40 month. J. H. Sheehan, 83 Saxton St., Dorchester, tel. Dorchester 1039, orWey. 1082R. 1t,39*

TO LET IN BRAINTREE

Near station, four rooms and bath, furnished for light housekeeping, heat, light and gas an telephone; price $40 per month, everything new, use of piano. Tel. Braintree 1071J. 4t,39,42*

ROOM TO LET

Furnished and heated room to let in a refined family. Apply at 8 Fogg road, near Columbian Square, South Weymouth. 3t,39,41

ROOM TO LET

A large furnished room with all conveniences, suitable for two persons, also garage space. Board if desired. Call Wey. 0532W. 3t,39,41

BOARD AND ROOM

In private family. Apply 483 Main St., South Weymouth, or tel. Wey. 0539M. 2t,39,40*

TO LET

Furnished room to let, 16 Field Ave., Weymouth. Tel. 0558W. 3t,38,40*

DIED

MANN—In Somerville Oct. 1, Albert W. Mann of 158 Summer street, aged 83 years. Relatives and friends invited to attend the services at the Spring Hill Baptist church, Belmont street, Saturday, October 4, at 2 P. M. Interment in Village cemetery, Weymouth Landing

FORD—In East Weymouth Sept. 29, James Ford of Fairmount avenue, aged 70

FERNALD—In Cohasset Sept. 27, Lily B. F., wife of Dr. Herbert E. Fernald of Main street

CROWDER—In Allston Sept. 30, Mrs. Philip Crowder

CONDRICK—In Weymouth Sept. 27, William H. Condrick of 365 Washington street, aged 74

CULLEN—In East Weymouth Sept. 27, Honora M., widow of John Cullen of 32 Raymond street, aged 68

LOVELL—In Braintree Sept. 30, John V. Lovell of Vine street, aged 88

MORSE—At Idlewell Sept. 30, Eva L., wife of Ernest C. Morse

VIALLE—In North Scituate Sept. 30, Harriet (Bates), wife of Alfred P. Vialle

PRESTON—In Swampscott Sept. 26, Andrew W. Preston, aged 78

MacDONALD—In Scituate Sept. 28, Donald N. MacDonald, age 48

LUCE—In Hingham Sept. 28, William B. Luce, age 65

TUTLOW—In North Scituate Sept. 26, Luella M. Tutlow, age 45

POLAND—In Scituate Oct. 1, Caroline S., widow of Horace G. Poland, age 84

HIGGINS—In Quincy Point Oct. 1, Betsey Green, widow of Capt. Daniel Higgins, 89

MISCELLANEOUS

ROSE LIZOTTE McCARTY
PIANOFORTE INSTRUCTION
STUDIOS:
59 Bellevue Road, East Braintree
Tel. Braintree 0725W
218 Tremont St., Boston, Room 307
Tel. Dewey 4453W
40tf

—DRESSMAKING—

from
House Dresses to Evening Gowns
Remodeling a speciality
LUCY BURROWS
South Weymouth, Mass.
Tel. Wey. 0129J
4t,40,43

STORAGE

Fireproof storage in single rooms, $4, $6 and $7 per month. Mutual Furniture Corp., new Mutual Building 1609 Hancock St., Quincy. Granite 1142. 44tf

BICYCLES

Bike tires, $1.50 up. Allowance made on your old tires. Baby carriage wheels and tires. A few slightly used boys' and girls' bicycles. Expert repairing while you wait.
C. E. CROUT
under Alpha Hall, Quincy tf

LOVELL'S CORNER

—In order to keep the home fires burning in the Community Rooms this winter several social events are to be held, the first will be "A Bundle Social" on Friday, Oct. 3, at 8 P. M. in the clubhouse. In order to carry out the plans for the winter new members are desired, if you live in this locality join the Association and boost your community.

—The Clapp Memorial Association will open the season Monday, Oct. 6.—Advertisement

—Fifty-two record-breaking weeks in New York! Glenn Hunter in "Merton of the Movies" by James Cruze, who produced "The Covered Wagon" will be the attraction Wednesday, Oct. 8, at Fogg Opera House. Mat. 3.30. Eve. 8. Sat., Oct. 4, Tom Mix and Tony, the wonder horse, in "Ladies to Board." Chapter I of the greatest serial ever filmed "Into the Net" by Richard E. Enright, Commissioner of Police of New York city. "Our Gang" comedy. Riordon's Crescent Park Orchestra.—Advertisement

—A good battery will save you from many trials. Let the Exide battery solve your difficulties. It is a good battery and besides you get the service at two stations. Sargent's, Main street, South Weymouth, or the Porter Filling Station at Lovell's Corner.—Advertisement

BORN

VEAZIE—At the Weymouth Hospital Sept. 29, a daughter, Alice Dawes, to Rev. and Mrs. William Dawes Veazie of South Weymouth

BATES—In East Braintree Sept. 30, a daughter, to Mr. and Mrs. Irving Bates of Shaw street

RICE—In Quincy Sept. 29, a daughter to William B. and Elizabeth (Drinkwater) Rice and granddaughter to Mr. and Mrs. Horace R. Drinkwater

MILLER—In East Weymouth Sept. 29, a daughter to Joseph T. and Bride (Healey) Miller of 105 Lakewood avenue

ROY—In Boston Sept. 26, a daughter, Barbara Frances, to Ernest C. and Margaret (Burnett) Roy of 957 Pleasant street, East Weymouth

LUKES—In North Weymouth Sept. 21, a daughter, Emelia Annie, to Michael and Emelia (Gikis) Lukes, 17 off River street

INGLIS—At Weymouth Hospital on Sept. 24, Ralph Weston, son of Ralph Weston and Elsie (Van Horn) Inglis of Rockland

MARRIED

YORK—KELLEY—In So. Weymouth Sept. 27, by Rev. Henry E. Hodges, John E. York of Roslindale and Grace Louise Kelley of 483 Pond street

MURPHY—DOWD—In Weymouth on Sept. 28, by Rev. John B. Holland, James E. Murphy of Chicago and Pauline R. Dowd of Weymouth

CLARK—WRINN—In Braintree on Sept. 16, by Rev. Harry Grimes, Lester W. Clark and Dorothy I. Wrinn, both of Weymouth

ZEREGA—In South Weymouth Sept. 29, by Rev. Frank L. Luce, Earle M. Zerega and Marion D. Jordan, both of South Weymouth

All kinds potted plants
FLOWERS
OSWALD RALPH
FLORIST
164 Union St., South Weymouth
Tel. Wey. 0135M

HOUSES FOR SALE

FOR SALE

In East Weymouth, house of six rooms, bath, all improvements, 2-car garage, poultry houses, fruit, acre and half land. Apply "G. L." Gazette office. 3t,40,42*

NEW HOUSE FOR SALE

Eight-room house with two baths, can be used as two-family house. Apply to H. Karaian, corner Middle and Lake Sts., East Weymouth. 3t,40,42

FOR SALE

Weymouth—Two flat four and five, hot and cold water, gas and two baths, garage and ¼ acre of land, six minutes to station. This is a good buy at $5800. A. H. Perkins. Call Braintree 1108M. 3t,39,41*

FOR SALE

Six-room, semi-bungalow, all modern improvements, centrally located, near beach, trolley and train $4400, $500 down. Call Wey. 1435R. 3t,39,41

FOR SALE

Weymouth Center, six-room house also ideal house lot, near high school a real purchase. Call Wey. 1487M. 33tf

PLUMBING SUPPLIES

Mary built a little home
And we supplied the plumbing
So pleased was she, she told her friends
Now they keep our business humming
OUR CUSTOMERS
are our best advertisers. We want you to know what good plumbing means to your home. Visit our show room.
L. GROSSMAN & SONS
130 Granite St., Quincy.
Tel. Granite 5418
"Where You Spend to Save"
4t,38,41

NEW YORK HOTELS

When you want hotel accommodations in New York city, please communicate with "D. E. F.", lock box C, East Weymouth, Mass. 3t,29,31

Willard J. Dunbar & Son

UNDERTAKERS
AND
EMBALMERS

802 Broad St., East Weymouth
Lady Assistant Motor Service
Telephone Wey. 0093

C. C. SHEPHERD

Formerly with J. S. Waterman & Sons of Boston.

FUNERAL DIRECTOR--EMBALMER
WEYMOUTH SO. WEYMOUTH
170 Washington St., 134 Pleasant St.
Telephones, 1010-R—W
Lady Assistant Mrs. Shepherd
Night and Day Service

DANIEL H. CLANCY

FUNERAL DIRECTOR
Limousines—for all occasions
Tel. Wey 0814W
100 Washington St., Weymouth

Joseph W. McDonald

398 BROAD STREET
Registered Embalmer
And Funeral Director
Tel. Weymouth 45-W

ALTON S. BLANCHARD

7 Curtis Ave., South Weymouth
Representing
Albert S. Douty, Undertaker
Lady Assistant
Tel. Whitman 0078W
29tf

C. L. RICE & SON

Funeral Directors
AND
Embalmers

294 Union Street, Rockland

Telephones
Office 56W Residence 50R
Res. 331M Night Calls 56R
Rockland Exchange

LOST

GLASSES LOST

Wednesday evening in or between Gem theatre and East Braintree station. Reward if returned to Frank Lonergan, 14 Miller Ave., East Braintree, tel. BrBaintree 0448R. 3t,40,

LOST BANK BOOKS

Bank Books as listed below are lo and application has been made f payment of the accounts in accor ance with Sec. 40, Chap. 500, of t Acts of 1908 and amendments there
Weymouth Savings Bank
Bank Book No. 20,619
3t,38,
Bank Book No. 21,856
3t,39,

OPPORTUNITY LOST

Because I did not adverti my house to let a month a in the Gazette-Transcript, I ha lost a month's rent. Houses a often rented the day followi the advertisement. 35

FOUND

FOUND

In North Weymouth Sept. 12, a f neck piece. Phone Wey. 0585M. 3t,38,

WELL RECOMMENDED

The best medium to sell an thing is the Gazette-Transcrip Try it when you want to sell house, land, automobile, furn ture, fruit, vegetables, flower eggs or anything. 35

—Everybody reads the "Want Ad on page eight and advertisers oft get results the same day. Plea specify whether you want your "A printed in 8-point type or 10-poi type,—see top of page eight.

WEYMOUTH SAVINGS BANK

President
CHARLES T. CRANE
Vice Presidents:
EDWARD W. HUNT C. P. WHITTL
Treasurer
JOHN P. HUNT
Board of Investment:
EDWARD W. HUNT, Chairm
CLARENCE P. WHITTLE
ARTHUR E. PRATT
CHARLES G. SHEPPARD
C. LINCOLN ABBOTT
Bank Hours—8.30 A. M. to 3 P.
Saturdays, 8.30 to 12
Monday evenings, 6 to 8
Open evening of the 15th 6 to 8
Interest payable every three month
Tel. Wey. 0130

W. C. TINGLEY

Manufacturer and Designer of
ARTISTIC MONUMENT
HEADSTONES and MARKERS
Pneumatic Tools Operated by Compressed Air
Compare My Work and Prices With Others. I have No Agents
Works: 275 East St., East Weymou
Tel. Wey. 1203-W

Thomas Carrigg & So

Designers and Manufacturers of
ARTISTIC MONUMENTS
IN ALL KINDS OF GRANITE
Also Building Wor
JOBBING
Show Yards and Works: Weymouth
HOLBROOK, MASS.
Telephone, Randolph 196-W
Save Agents Commission
Buy from the man who does his o work, with 38 years' experience.
Telephone or write and auto go any distance to show you our st on hand.

The New Weymouth Express Trains Are Making Good Time --- Less Than Thirty Minutes

SECOND SECTION

GAZETTE AND TRANSCRIPT

72 COLUMNS TWELVE OR MORE PAGES EVERY WEEK 72 COLUMNS

VOL. LVIII. No. 40 WEYMOUTH, MASSACHUSETTS, FRIDAY, OCTOBER 3, 1924 PRICE SIX CENTS

TUFTS LIBRARY WEYMOUTH MASS.

CLUB and SOCIAL

—Congratulations are being received by Mr. and Mrs. William Ball Rice, 2nd, of Hingham on the birth of a daughter Sunday morning, Sept. 28, at the Faulkner Hospital, Jamaica Plain. Mrs. Rice, before her marriage on Feb. 21, 1923, was Miss Elizabeth Drinkwater, daughter of Mr. and Mrs. Horace R. Drinkwater and the wedding at All Souls church was an affair that will long be pleasantly remembered. Mrs. Rice attended Dana Hall, Wellesley, and the Risser school at Rome, Italy, afterward travelling extensively throughout the British Isles and the continent. Mr. Rice, who is the son of Mr. and Mrs. Harry L. Rice of Dover was graduated at Milton Academy and Harvard '22. Among the first to offer their felicitations were the great grandparents, Mrs. Edwin Clapp of East Weymouth, Mrs. William Ball Rice of Quincy, and Colonel and Mrs. Albion Clifton Drinkwater of Braintree.

* * * * *

—Frank F. Prescott and Fannie A. Prescott were married in 1886 by Rev. Dr. George J. Prescott, who on Sunday will observe his golden anniversary of his ordination to the Episcopal ministry. He has been rector of the Church of the Good Shepherd in Boston since 1876.

* * * * *

—Mr. and Mrs. Merton L. Gilbert, who were married at Cohasset, Sept. 20, sailed Tuesday for Europe for a winter abroad.

* * * * *

—The Ladies Social Circle of the First Universalist church were entertained Wednesday by Mrs. Whitten at Mignon cottage, North Scituate beach. About thirty ladies sat down to dinner after which the regular meeting was held and plans discussed for the season's work.

* * * * *

—The Eight-Ate Whist club met last week with Mrs. John R. Bruorton in the Gazette apartments, favors being awarded to Miss Gertrude Trask, Mrs. William Nolan and Miss Marjorie Belcher.

* * * * *

—Mr. and Mrs. Alton Crocker of Putnam street have issued invitations for Saturday, Oct. 11, when they will observe the first anniversary of their marriage.

* * * * *

—The Massachusetts State Federation of Women's Clubs, in forming their committees for the year, has appointed Mrs. Frank Hanson of the Old Colony Club of South Weymouth to serve on the Department of Public Health. Mrs. Hanson is a past president of the Old Colony Club and former chairman of public health department.

* * * * *

—At the next regular meeting of Mayflower chapter, O. E. S., supper will be served at 6.30. Later the degree will be conferred on several candidates. The official inspection comes Nov. 4, by Bertha H. Miller, deputy grand matron and Mae F. Cobb, deputy grand marshal.

* * * * *

—Andrew W. Preston, who in 1839 married Frances E. Gutterson of Weymouth, died at his summer home at Swampscott last Friday night aged 78. He was president of the United Fruit Company, and claimed Beverly as his birthplace. His winter home was 22 the Fenway.

* * * * *

—Mr. and Mrs. Carl F. Prescott of Station street and their "adorable" twin babies are expected home in a few days. They have enjoyed three months in California, the guests of Mrs. Prescott's parents at Oakland, where they met many friends, including several buddies of Mr. Prescott in the Wild West division. On Monday they reached Chicago.

* * * * *

—The Fifteenth Annual Convention of the Massachusetts Parent-Teacher Association will be held at Hotel Bellevue, Boston, Oct. 8, 9, and 10. This association has a membership of 13,000 with local groups in 150 towns and cities in the state.

* * * * *

—Miss E. A. Lincoln of Commercial street has been visiting her cousin, Mrs. George B. Smith of Wollaston.

* * * * *

—Miss Grace Louise Kelley, daughter of Mr. and Mrs. Tellis F. Kelley of Pond street and John Edmund York of Roslindale were married Saturday evening by Rev. Henry E Hodge, pastor of the First Baptis church, Everett. After a trip to New York and Washington Mr. and Mrs York will make their home in the Merrymount section of Quincy.

* * * * *

NO, not a mirror. That's the hard, glossy surface of a floor finished with Bay State Agate Floor Varnish. And it gives the same transparent beauty on linoleum as on wood floors. Water cannot turn it white. At your dealer's.

WADSWORTH, HOWLAND & CO., Inc.
Brooklyn BOSTON Jacksonville

BAY STATE
Paints & Varnishes

J.H. Murray Hardware Co. INC.
F. Wayland Preston, Treas. and Gen. Mgr.
759 Broad Street Tel. Wey. 773-R East Weymouth

Shaw's --- On the Square --- Presents

A Sensation!

These 4 Bird's Neponset Rugs for only $17.45

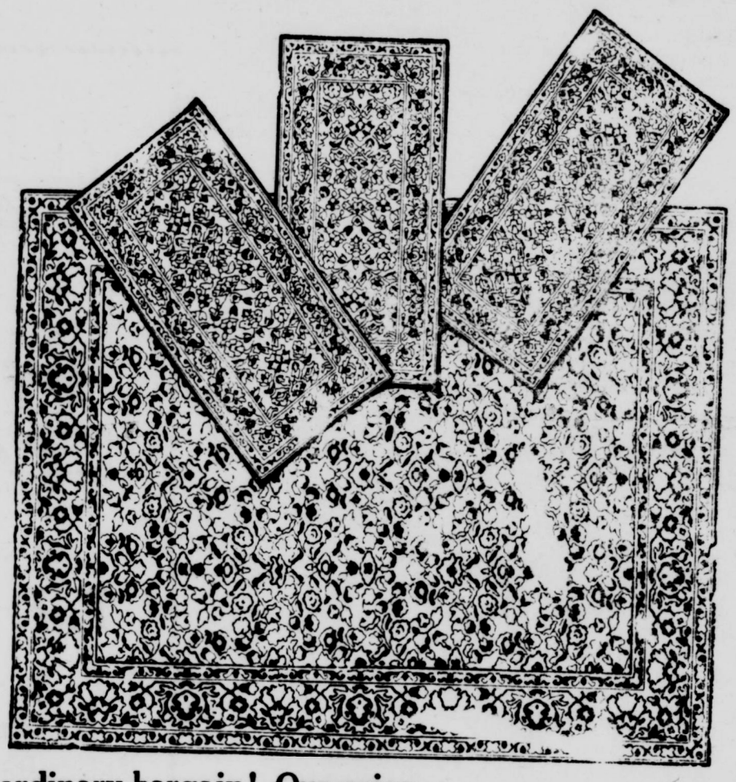

Patterns for every room in the house

Extraordinary bargain! Our price is less than the nationally advertised price for the big rug alone.

HERE is an opportunity to beautify any room in your house with a handsome Bird's Neponset Rug, 9x12 ft. in splendid colorings and paterns.

And in addition we offer the 3 "Traffic Center" rugs in the same pattern. These rugs are just the thing to cover worn spots on your floor. Or use them to protect the rug where the wear is the heaviest. They will make the rug last twice as long!

8 Advantages of Bird's Rugs

They are Washable
They are Durable
They are Economical
They are Beautiful
They are Stainproof
They have a Waxed Back
They Lie Flat
They are Guaranteed

Greatly Reduced Prices on smaller Bird's NEPONSET Rugs

4 rugs for the ordinary price of one!

9x10½ Rug—and three small rugs to match $14.95
9x9 Rug—and three small rugs to match $12.95
7½x9 Rug—and three small rugs to match .. $10.95
6x9 Rug—and three small rugs to match $8.95

— xxxxxxx —

Bird's NEPONSET Yard Goods also at reduced prices.

Neponset, 2 yds. wide, price, sq. yd. 69c
Neponset, 3 yds. wide, price, sq. yd. 79c

Better Your Home

Don't let any lack of ready cash prevent you from furnishing your home properly and at once.

W.G. Shaw
FURNITURE CARPETS RANGES
CITY SQUARE Quincy Mass

Your Credit Is Good

A small down payment delivers any purchase, and convenient credit terms will be gladly arranged for the balance.

PUT Your Savings IN THE Weymouth Savings Bank

A Mutual Savings Bank for Ninety Years

Investigate—then act. Tel. Weymouth 0130

— xxxxxxx —

On and after October 15th the Bank will not be open on the evenings of the 15th, except on the evenings of March, June, September and December 15th, the regular dividend days.

QUINCY MUSIC HALL

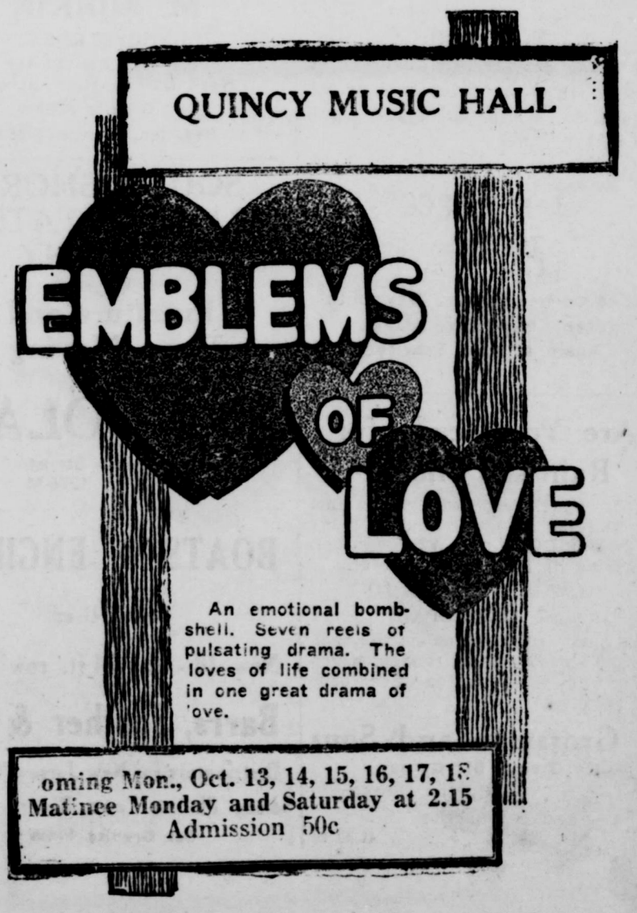

An emotional bombshell. Seven reels of pulsating drama. The loves of life combined in one great drama of love.

oming Mon., Oct. 13, 14, 15, 16, 17, 18
Matinee Monday and Saturday at 2.15
Admission 50c

CHILDREN'S DRESSMAKING
Children's Dressmaking done reasonably
MRS. WILLIAM P. HOUGH
71 Pine Ridge Road
Lake Shore Park
East Weymouth
Tel. Wey. 0272J 8t,32(39)41

Miss Dorothy F. Nash
GRADUATE KINDERGARTNER
Kindergarten and First Grade School to
Open Oct. 6, 1924
Please call Wey. 0777 or at 178 Pleasant St., South Weymouth.
3t,38,40

MRS. CAROLINE GALLANT
Gem Theatre block, 46 Commercial St.
HAIR DRESSER
Waving, Bobbing, Shingle Bobbing, Shampooing, Manicuring, Scalp and Facial Treatment, Children's Hair Cutting. Hours: 10 a. m. to 7 p. m. Evenings by appointment. Tel. Wey 1147W. Res. Wey. 0764M. tf

MINNIE E. CURRY
Manicuring, Shampooing, Waving
Face and Scalp Treatments, Etc.
32 Washington Square, Weymouth
Evenings by appointment.
PHONE WEYMOUTH 1147-M

REOPENING
Dunham Violin School
G. ELLIS DUNHAM, Director
G. A. R. Hall. East Weymouth
Saturdays, 9 A. M. to 3 P. M.
New classes now forming
Class or Private Instruction
Complete Violin Outfits, music and Instruction Books furnished free.

Teacher of Piano
Margaret Z. Ahern
Tel. Wey. 0878W
24 off Common St., Weymouth
Near Lincoln Square 37tf

Herbert A. Hayden
PIANO TUNER
PIANOS FOR SALE
78 CLEVERLY CT., QUINCY POINT
Tel. Granite 3325R

Bertha L. Cameron-Guild, M. D.
Union St., opp. Central
OFFICE HOURS: until 9 A. M.
From 2 to 3 and 7 to 8 P. M.
Sundays by appointment
Tel. Wey. 0369J

AMERICAN RED CROSS
Weymouth Chapter
Secretary, Myra A. Mitchell
Wed. and Thurs. tel. Wey. 0059
Town Office
Evenings, tel. Hingham 0917
At Your Service
tf

Lady Betty Hat Shoppe
All the new fall styles
719 Broad Street
Tel. Wey. 1193 R
Garey Block

W. M. SWEET
House Painting, Paper Hanging and Ceiling Work
Shop and residence
Weymouth
274 Front St., corner Congress St.
P. S. Drop me a postcard or telephone Weymouth 0118M and I will call with samples.

J. H. PIERCE
The Barber
is now located
At 46 Commercial St., Weymouth
(over Co-operative Bank)
Again at Your Service
tf

Are You Ready for Rain and Snow?
Your home, barn, garage,—in fact any building should be made ready for coming COLD and WET weather, by having its Roof taken care of.
"NOW IS THE TIME TO PAINT AND REPAIR"
We have asphalt shingles, roll roofing, and shingle design roofing, which you can get for a fraction of the original price.
L. Grossman and Sons
130 Granite St., Quincy
Our Motto is—"Quality, Service, and Satisfaction"
4t,37,40

House Wiring a Specialty
Electrical Appliances of all kinds
E. L. MORGAN
ELECTRICAL CONTRACTOR
Odd Fellows Building
Independence Sq., South Weymouth
Telephones: Store 0132W, Res. 0932J

Weymouth Deliveries
Tuesdays and Fridays
12 Tirrell court, Quincy
Tel. Granite 5000

PENTOOSET INN
Hanover Four Corners
LOBSTER, CHICKEN, STEAK DINNERS
A-La-Carte Service
OPEN YEAR ROUND
11 A. M. TO 12 P. M.
J. B. RICH, Proprietor
Phone Hanover 8091
12t,38,49

HANDY MAN
Yes he does most anything. Cleans windows, rugs, brass, roofing. Painting. Carpentering. Yes, willing to do anything—60c per hour.
FRANK A. KRAUSE
Phone Hingham 0228W
36tf

TOWN CLERK
Clayton B. Merchant
OFFICE HOURS:
In rooms of the Selectmen
Savings Bank Building
East Weymouth
8 to 12 A. M. 2 to 5 P. M.
Saturdays 8 to 12 A. M.
Residence—912 Commercial Stree
East Weymouth
Tel. Wey. 0059

Board of Selectmen and Overseers of Poor
THERON L. TIRRELL, Chairman
South Weymouth
WINSLOW M. TIRRELL, Clerk
East Weymouth
WILLIAM B. DASHA
North Weymouth
H. FRANKLIN PERRY
Weymouth
FRED E. WAITE
South Weymouth
Meetings Savings Bank Building, East Weymouth, every Monday during the municipal year from 2 to 5 o'clock
Tel. Wey. 0059

SOUTH WEYMOUTH SAVINGS BANK
SOUTH WEYMOUTH
OFFICERS 1924
President—R. Wallace Hunt
Vice Presidents
Ellis J. Pitcher Theron L. Tirrel
Treasurer—Fred T. Barnes
Board of Investment
R. Wallace Hunt, George L. Barnes. Ellis J. Pitcher, Gordon Willis, Theron L. Tirrell, Thomas V. Nash, Braman A. Bennett
BANK HOURS:
9.00 A. M. to 4.00 P. M.
Also Mondays 7 to 8 P. M.
Saturdays 9 to 12 A. M.
Deposits go on interest 10th day every month
Dividends payable on and after the 10th day of January and July
Incorporated March 6. 1868
Tel. Wey. 0108

M. MIRKIN
UPHOLSTERER
1056 Hancock Street
Near Quincy High School
Tel. Granite 3092W
Res. tel. Granite 1356J

SOUTH SHORE TRANSPORTATION COMPANY
All kinds of
Furniture and Piano Moving
Any Distance
T. J. DOLAN
11 Lincoln Street
Tel. Wey. 1276-M

BOATS & ENGINES
New & Used
New 10 - 12 - 14 ft. row boats
Barrs, Souther & Co
Distributors for New Jersey Motors
Edison Pk. on Town River, Quincy
Tel. Granite 444W

WEYMOUTH GAZETTE AND TRANSCRIPT
Published every Friday by the
GAZETTE AND TRANSCRIPT PUBLISHING COMPANY
At 12 Station Street, East Weymouth
Telephone Weymouth 0145
FRANK F. PRESCOTT
Managing Editor
Subscription per annum $2.50
Advertising rates on application
Entered in the postoffice at Boston, Mass., (East Weymouth Station) as Second Class Matter.

This paper is a member of Massachusetts Press Association

The Gazette and Transcript assumes no financial responsibility for typographical errors in advertisements, but will reprint that part of an advertisement in which the typographical error occurs. Advertisers will please notify the management immediately of any errors which may occur. When possible advertisements should be forwarded by mail rather than by telephone.

When changes in advertisements on Monday or Tueday, as part of the paper goes to press early in the week. New advertisements should be forwarded as early as possible, but not later than Thursday.

WEYMOUTH, OCTOBER 3, 1924

STATEMENT

Of the ownership, management, etc. required by the Act of Congress of August 24, 1912, of the Weymouth Gazette and Transcript, published weekly at Weymouth, Mass., for October 1, 1924.

Publisher,—Gazette and Transcript Publishing Co.

Editor, managing editor, business manager and owner, Frank F. Prescott, Weymouth, Mass.

Mortgagee,—Estate of Laban Pratt, 54 Boutwell St., Dorchester, Mass.

Circulation 2725 copies.

(Signed) FRANK F. PRESCOTT,
Sworn to and subscribed before me, this 24th day of September, 1924.
(Seal) FRANK P. ABBOTT,
Notary Public
Commission expires, Dec, 6, 1929

A THOUGHT

He also that is slothful in his work is brother to him that is a great waster.—Prov. 18:9.

Sloth, like rust, consumes faster than labor wears, while the key often used is always bright.—Franklin

TOWN PUBLICITY

Each year every town should buy the amount of space in its local paper necessary to properly inform the public of the measures being discussed by the Board of Selectmen. A standing directory should also be carried giving an outline of the functions and office hours of each official. Proper publicity would create a more general and intelligent interest in the town's welfare, which would greatly outweigh the small cost for space.—The Country Publisher.

It should not be necessary for the Legislature to pass a law that all hearings by a town board or officials should be advertised in the newspapers;

That all warrants for town meetings should be advertised;

That official lists of candidates for election should be advertised;

That polling places with hours should be advertised;

That Assessors' notices should be advertised;

That all notices to voters and registration dates should be advertised;

That library boards should have a yearly card advertising the hours the library is open;

That School Committees should advertise the dates for their regular meetings;

That there should be publicity relative to the business transacted by the School Board.

That rules of the Board of Health should be advertised.

That a more determined effort should be made to push the sale of Town Histories.

That a monthly report of expenditures and balances should be printed.

All the above and other matters are information that the taxpayers and voters should have. It should not be necessary for them to demand it.

—So-called "Laziness" found among the inhabitants of tropical countries is due to disease, says an expert.

—Hanging up a broom prolongs its life, but if you don't want to bother with a hook, stand it on its handle.

—Pick seed corn early, before severe frosts damage its vitality.

—Are you keeping up that spray for late potato blight? September is the month that gets 'em.

—What did you think of your county fair this year? Remember, its yours, and it's just what you make it

—The corn harvester will have to stand a lot of grief during September. A good overhauling beforehand is in order.

—This country once contained 822,000,000 acres of virgin forest. Now only 137,000,000 acres remain.

—Success has no foe but fear.

—If you really need a thing it costs you more to do without it than it would to buy it.

—You buy a man's labor, but must cultivate his good will.

BIRTHDAYS

And Anniversaries of Great Events in History. Prepared especially for the Gazette-Transcript

The "Birthday" department is continued today, and will be a regular weekly feature. It includes the birthdays of Weymouth people and persons noted in State and National affairs; also dates of great disasters, conflagrations and other events in history for the coming week. All readers are requested to forward dates of birthday at least one month in advance.

4 Oct. 1822—President Rutherford B. Hayes born
4 Oct. 1810—Eliza McCardle (Johnson), P. W., born
4 Oct. 1777—British victory at Germantown, R. W.
4 Oct. 1823—Edward A. Sheldon of Normal school fame, born
4 Oct. 1665—Boston uneasy over Indian menace
4 Oct. 1923—Married, F. Drinkwater and Anna Egan
4 Oct. 1920—First meeting held of Weymouth Auxiliary to American Legion
4 Oct. 1841—Rhode Island amends its constitution and precipitates Dorr's rebellion
4 Oct. 1898—Extremely hot weather halts Harvard football training
5 Oct. 1830—President Chester Allan Arthur born
5 Oct. 1717—Horace Walpole born
5 Oct. 1665—Indians attack Springfield
5 Oct. 1850—William Gibson, artist born in Connecticut
5 Oct. 1703—Rev. Jonathan Edwards born
5 Oct. 1921—Junius Brutus Booth's first appearance in New York
5 Oct. 1833—Duel between S. S. Prentiss and Gov. Foote
5 Oct. 1881—First cotton exposition in United States
5 Oct. 1923—Marriage of Miss R. Freeman and Paul Dickinson
5 Oct. 1923—Bishop William Lawrence of Massachusetts observed anniversary of 30 years as bishop
6 Oct. 1888—Rev. Earl E. Story born
6 Oct. 1821—Jenny Lind Goldschmidt born
6 Oct. 1809—John W. Griffith, inventor of triple screws and iron keelsons, born
6 Oct. 1923—Silver wedding of Mr. and Mrs. George Farrar
6 Oct. 1923—Married, R. Eldridge and Bessie Blenis
6 Oct. 1923—Married, George Apsey Jr. and Olive Eastman
6 Oct. 1891—Public library opened
6 Oct. 1833—Albert Richardson, journalist, born in Franklin
6 Oct. 1923—Allied Powers gave Constantinople to Turks
6 Oct. 1777—Sir Henry Clinton, British, takes forts Clinton and Montgomery from General James Clinton, his cousin
6 Oct. 1683—First German immigrants arrive at Philadelphia and settle in Germantown
6 Oct. 1864—Battle of Altoona Pass, Georgia
6 Oct. 1779—Nathan Appleton, founder of Lowell, Mass., born
7 Oct. 1886—F. Wayland Preston born
7 Oct. 1795—Wilhelm Miller born
7 Oct. 1777—American victory at Stillwater, R. W.
7 Oct. 1780—American victory at King Mountain, S. C., R. W.
8 Oct. 1841—Elbridge Nash born
8 Oct. 1871—17,450 buildings burned in Chicago
8 Oct. 1871—2000 lives lost in forest fires in Michigan and Wisconsin
8 Oct. 1718—Martha Skelton (Jefferson) P. W., born
8 Oct. 1765—Anti-stamp act in Congress in New York
8 Oct. 1774—First Provincial Congress met in Concord, Mass.
8 Oct. 1782—John Clarke, pioneer of American Baptists, born
8 Oct. 1833—Edmund Stedman, poet, born in Connecticut
8 Oct. 1894—Caroline Gilman, poet, born in Boston
8 Oct. 1898—Mrs. McKinley's brother murdered by a woman
8 Oct. 1782—U. S. A. and Holland complete treaty
8 Oct. 1898—Jacob Ullman, famous diamond thief, run to earth at last.
8 Oct. 1775—British bombard Bristol, R. I.
9 Oct. 1832—Elizabeth (Chase) Allen, (Florence Percy) poet born.
9 Oct. 1830—Harriet G. Hosmer, born
9 Oct. 1701—Grant for Yale College,
9 Oct. 1863—Edwin W. Book, editor, born.
9 Oct. 1867—Alaska transferred to U. S.
9 Oct.1837—Col. Francis Parker, 1st superintendent of schools in Quincy.
10 Oct. 1738—B. West born
10 Oct. —E. M. Belcher born
10 Oct. 1802—G. P. Morris, journalist and poet, born in Philadelphia.
10 Oct. 1889—Kermit Roosvevelt (son of president) born.
10 Oct. 1839—William Everett born
10 Oct. 1838—Edna D. Procter, poet, born in N. H.
10 Oct. 1788—Joshua Bates, B. U. benefactor, born.
10 Oct. 1848—U. S. Naval Academy, opened.
10 Oct. 1885—Flood-rock in Hell Gate N. Y., blown up.

In the list above where only a person's name appears it is a birthday. The following abbreviations are used: G. A. R. for member Grand Army; W. W. for World War veteran; S. W., for Spanish War veteran; C. W. for Civil War; P. W. for President's wife; R. W. for Revolutionary War.

PRICE'S ICE CREAM
For Your Home

Some people prefer Brick Ice Cream, others like it best dipped from the freezer, so we have both kinds in a variety of flavors from which you may choose for your home use.
Served as a dessert or in place of a light luncheon, it saves time and hours of work.

Hardware for Hard-Wear
This is the time of the year to Paint Up for the winter, and get your Roofs in shape.
We carry a complete line of LOWE BROS. PAINT and VARNISHES; also stormtight for the roof.
Step in and let us demonstrate the value of this fine product.
STEWART Hardware & Paint Company
WASHINGTON SQUARE, WEYMOUTH TEL. 0038

Coal - Coal - Coal
Best Quality of All Kinds All-Rail Anthracite is Superior
Charles T. Leavitt
Successor to H. M. Curtis Coal Co.
YARD—WHARF ST., EAST WEYMOUTH. Tel. 0019

Everything Electrical
We have the men, material and experience to care for your electrical needs.
Get our House wiring proposition.
The P. F. Landrey Electrical Co. Inc.
Commercial Square East Weymouth
Tel. Wey. 0210-W Res. 0210-R
Quincy—5 Cottage Avenue
Granite 0821-J

Coal, Hay and Grain
Joseph F. Sullivan
Also agents for LAY or BUST FEEDS
FREIGHT YARD, SOUTH WEYMOUTH
TEL. WEY. 1527R

HOTEL ALEXANDRIA
250 West 103rd St., New York City
Between Central Park and Hudson River
Without question the coolest location in the city.
Subway express station at door, elevated two blocks away.
SINGLE ROOM WITH PRIVATE BATH $3.00 AND UP
DOUBLE ROOM WITH PRIVATE BATH $4.00 AND UP
Other suites in proportion. Also a few desirable unfurnished apartments on yearly lease.
Special attention given to ladies travelling alone.
Exceptional Restaurant at very moderate prices. *S. L. ROOT, Manager*

Gazette-Transcript by Year $2.50

TUFTS LIBRARY WEYMOUTH MASS

Coal Up Now

For the Winter

Thrifty folks are placing their orders NOW for the Winter's Coal.

By so doing they get a little better PRICE, a lot better SERVICE, but most of all, a large amount of SATISFACTION.

J. F. SHEPPARD & SONS, Inc.

East Braintree Quincy

Telephones--

Braintree 0025; Granite 0232 or 2420

Heat Your House with Oil — Koless Oil Burner

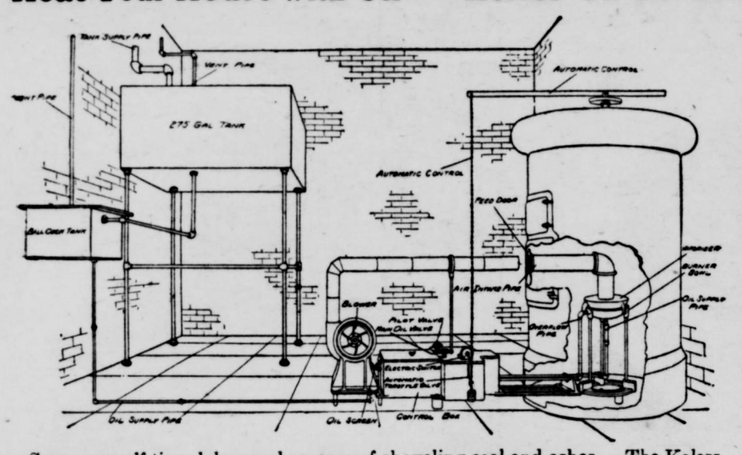

Save yourself time, labor and expense of shoveling coal and ashes. The Koless Oil Burner fits your present heating system whether steam, hot water or hot air. The Koless Oil Burner does not require gas; very simple and practicable, dustless, so tless, odorless, noiseless.

You are invited to inspect an actual installation at the home of

H. A. TIRRELL Real Estate and Insurance Agent, 774 Broad Street, East Weymouth, Mass.

13t,36,48

We Buy Sell Build Repair Plumb Heat Paint Paper Electrify Mortgage and Insure

REAL ESTATE

We Take, Buy and Sell 1st and 2nd Mortgages.

Construction and Repair Loans 6%

No Commission Charges

Remember If it concerns Real Estate We Do It.

Chas. G. Clapp Associated Companies

Rooms 739 to 743 Old South Bldg., Boston

Local Office—South Weymouth, Wm. L. Doty, Mgr.

Telephone Weymouth 1571-W 36tf

WORLD'S FAMOUS McKINLEY EDITION

OF STANDARD, CLASSICAL AND TEACHING MUSIC.

Catalogue upon request

All the latest Magazines, Cigars, Cigarettes, and Tobacco. Always a fresh stock.

L. VALLAS

Weymouth—Washington Square East Braintree

HOUSES BUILT AS YOU WANT THEM **HOMES**

Over 35 years a Carpenter and Builder

Estimates given on all kinds of Building

Appraiser of Fire Losses

JAMES P. HADDIE

No Carpenter or Building job too small or too large for us.

Commercial St., and Fisk Ave. or telephone Wey. 0387-M

Hardware, Paints and Oils

GLENWOOD RANGES

STOVE REPAIR PARTS, PIPE, ELBOWS, ETC.

GALVANIZED PAILS and ASH CANS

FLOWER POTS and EARTHEN WARE

T. J. KELLY

738 Broad Street East Weymouth

Telephone Weymouth 1104-J

Have the Gazette delivered by mail

Snappy Style Show Visits Springfield

Wednesday, Sept. 17, the Stetson Snappy Tie Style Show Company, which now totals about twenty people, left the factory at South Weymouth for a three-day trip to Springfield. The trip was made in automobiles, a truck carrying the paraphernalia needed, including a runway.

The Style Show was given in the ballroom of the Kimball Hotel on Thursday afternoon and evening, Sept. 18. The Style Show was the feature of the formal opening of the new Stetson Shop at 40 Vernon street, Security Building, having recently moved from 201 Worthington street, in which neighborhood they have been located for over thirty years.

During the afternoon the ballroom of the Kimball Hotel was crowded with spectators at all times and the directors of the Stetson Shoe Co. were greatly pleased with the success of the affair and the many favorable comments which were heard everywhere throughout the audience.

The Stetson Snappy Tie Revue is one of the leading features of this show. Their original songs on Stetson Snappy Ties, written to the latest popular airs, proved most entertaining and their revues formed an exceptionally fine display of Stetson Snappy Ties on the whole. The Snappy Tie Revue consists of Thomas Cuthbert, leader; Miss Alice Melville, Miss Grace Loeffler, Miss Aina Jerpi, Miss Irene White, Miss Marjorie Thomas and Miss Marion Sweet.

Miss Theresa Hickey and Miss Alice Coyle appeared on the runway in single numbers showing various fall styles. "The Inseparable Marions" Miss Marion Melville and Miss Marion Sweet, were also a popular feature. The four girls who modelled the "Four Square Line" were Miss Marjorie Thomas, Miss Aina Jerpi, Miss Alice Melville and Miss Grace Loeffler. The Four Square Combinations in Snappy Ties were greatly applauded

In the near future the Stetson Snappy Tie Style Show Company will again appear before the public displaying new styles for Spring, 1925.

Charles T. Heald, salesmanager of the Stetson Shoe Company, is a great believer in thsi unique method of advertising. His unlimited capacity for developing this interesting method of selling has already gained a reputation from coast to coast and the slogan "They've got to be Stetson to be Snappy" is known everywhere.

THE MAD AUTO RUSH

Editor Gazette-Transcript:

We always wait till something happens before looking after our menaces. We have acquired the habit of warning the children "It's 4 o'clock, keep out of the road, you know the Fore River men are out."

Have Fore River men a "privilege" to jeopardize our lives more than any others and do they want to be so indicted?

Today the mad rush to save useless minutes a useful dog was sacrificed. His last screech might just as easily have been some little child's. I heard it and my heart stood still. Why! Oh why! with nothing to gain, and so much to lose, can't people act sane?

Between 4 and 5 the automobiles race by here, bumping wildly over the road. What's the sense? What's the use? What's the price? Always,—eventually. E. B. M.

GET APPLE A DAY HABIT

Apples are palatable, nutritious, healthful, and inexpensive. It is probable that they can be used in a greater number of ways than any other fruit. Miss Lucile Brewer of the New York State College of Agriculture at Ithaca makes these statements in a new bulletin of the college.

Apples may be served for breakfast, dinner, and supper; nor is an apple between meals open to the objections against eating cookies and cakes at such times, for apples are the fruit that gained the reputation for keeping the doctor away.

Apples are in season a large part of the year, so that some one variety can be selected for use that is in prime condition at any time and that is adapted to the purpose for which it is to be used. The buyer of apples should ask for home-grown apples in season; they will be crisp, juicy and delicious. New York state apples cannot be excelled for eating out of hand or for apple sauce, baked apples, pies, apple cakes, dumplings and puddings, or for preserving by canning or drying

Miss Brewer points out that fruits make important contributions to the diet, especially when they are used raw. They contain small amounts of carbohydrates and iron and are fairly high in vitamins B and C. Like most vegetables and fruits, apples supply considerable amounts of roughage. Apples rank well in carbohydrates and iron with the other orchard fruits grown in this part of the country and probably lead in two of the vitamins. Raw apples are a particularly valuable source of the vitamin which protects against scurvy, if one makes it a habit to eat one or two apples regularly every day.

—Fashionable long, heavy pendant earrings are drawing women's ears out of shape, according to a noted Paris specialist.

—A German diver in a new diving apparatus went down to a depth of 459 feet. At this depth he could see about eighteen inches, a further sixty feet resulting in total darkness.

CATARRH

Catarrh is a Local disease greatly influenced by Constitutional conditions.

HALL'S CATARRH MEDICINE consists of an Ointment which gives Quick Relief by local application, and the Internal Medicine, a Tonic, which acts through the Blood on the Mucous Surfaces and assists in ridding your System of Catarrh.

Sold by druggists for over 40 Years.

F. J. Cheney & Co., Toledo, O.

(Advertisement)

Quincy Grieves Over Edison Plant

Taxpayers of Weymouth now realize that the coming of the Edison Electrical Illuminating Company is a good thing for Weymouth. Because of the building of the Weymouth station with a capacity of 400,000 horse-power, the assessed valuation of the town has been increased nearly **four million dollars**, resulting in a decrease of $5.50 per $1,000 in the tax rate for 1924, and probably a further reduction next year.

Generally large plants like the Fore River Shipyard, and the shoe factories, bring a large number of families with children to be educated, and other annual expenditures for fire protection, police, highways, etc., but for a plant as large as the Edison, a comparatively small number of men will be employed after the initial cost, as all the coal is handled by machinery, almost automatically, no human hand touching the coal from the time it leaves the barge to the time it is fed at the top of the boilers.

But no other town about Boston could offer a site so available as Weymouth. Many might be as large in area, but not on tide water where large vessels could dock. Quincy grieves now because the Edison plant was not located in that city, but Quincy has no site that could compare with Weymouth. Councillor Thomas J. McGrath writes as follows to a Quincy paper, but does he know of an available site in Quincy:

Dear Editor:

Weymouth's tax rate is $5 less this year than it was last year. This great benefit to Weymouth taxpayers is due to wealth created by the new Edison plant. If this plant was in Quincy, where it belongs and where there are numerous available sites, the decrease in Quincy's rate this year would be $1.30 less than in 1923. Quincy is a growing city, maintains a school population of 11,000 children and has all the cares and burdens of any thriving community.

Weymouth's total population (1920 census) exceeds our school population by about 4000 persons.

Perhaps these significant facts may explain why the Edison Company sought a location in Weymouth rather than in Quincy. The matter of taxation, always a big factor in determining the policy of corporations, was less likely to become burdensome in a town of sluggish growth than in a city which was growing and developing at a rapid rate.

For purely business reasons Quincy, although admirably situated to serve the Edison Company, was passed by because it was not part of the company's policy to give back to the community more than it was absolutely forced to.

The Edison Company is supported by and enjoys a perpetual monopoly in the municipalities in the metropolitan district and as a matter of simple justice its wealth should be a benefit to the communities which support it.

But of course this is all a vain regret now. We have lost what by right belonged to us, but we may yet have the satisfaction of having our streets destroyed and our business and pleasure disturbed because this company wants an essential franchise in this city.

For all this loss, our return would be less than $10,000 a year as against the $100,000 which Weymouth receives this year, with increased amounts as the plant is extended. The lamentable feature of the whole thing is that the one big opportunity to develop some of our extensive waterfront has failed because our big corporations, which add tremendously to the cost of maintaining cities, are unwilling to bear their share of the burden.

THOMAS J. McGRATH

Councillor McGrath's letter emphasizes how fortunate Weymouth is that the Edison plant is located here. The taxpayers could well afford to tender to the Edison officials a complimentary banquet. The town should do everything it can to comply with the wishes of the Edison Company.

REAL ESTATE SALES

The following Weymouth transfers of real estate were recorded in the Norfolk registry last week:

Marshall R. Abbott to Jerome E. Paul, Park avenue

Antonio Avitabile to Neal D. Soper, Pine Grove path

John E. Bailey est to Arthur L. Woodman, Glendale road

Lucinda A. Cook to Francis P. Cook, Vinson street

Norman E. Dizer to Ansel O. Wing, Myrtle street

Mabel M. Fursdon to D. Arthur Brown, Suwanee road

Ashton W. Hadley et ux to Samuel V. C. Holt et ux, Union street

John C. Hayes to Harold L. Stone, Foye avenue

Thomas E. Kiernan to Daniel Gerrior, Farm street

John Kuplast to Eliza Bean, Bridge street

John A. Loring to John A. Curtis et ux, Weybosset street

Clara Mariani to Saverio Mariani et ux, Lake street

Saverio Mariani to Clara Mariani, Lake street

Henry S. Moody tr to Francis A. Donnellan, Idlewell

Howard V. Pratt to Thomas M. Chisholm

Eliza E. Rayner to Gertrude Willett, Randolph street

Mabel S. Robbins to George D. Patterson, North street

Yens T. Ronhoch adm to Yens T. Ronhoch, Weymouth park

Alex Salmela to John Whitehead, Greenwood avenue

Alex Salmela to Nicholas Anderson, Greenwood avenue

Anne J. Sherman to Norman A. Sherman, Hawthorne street

Arthur Xavier to Lewis A. Kingdon, Somerset street

—Remove grease stains from summer clothes by washing with soap and warm water.

Calendar Pads

have arrived

For 1925

All Sizes and Colors

FIGURES LARGE, SMALL AND MEDIUM

AT THE

Gazette-Transcript Office

BLACK PADS

RED AND BLACK PADS

GRAY PADS

BROWN PADS

FEAST AND FAST DAY PADS

SPANISH PADS

POLISH PADS

JUMBO PADS

SOME SHOWING THREE MONTHS at a Glance

SOME HISTORICAL with Memorandum

SOME WITH WEATHER PREDICTIONS and Changes of Moon

The Gazette Will

FURNISH THE MOUNT

FURNISH THE PADS

AND PRINT ANYTHING YOU SAY

A COMPLETE JOB

AS YOU WANT IT

AT LOW PRICES

if ordered before Oct. 15

CALL AND SEE SAMPLES

Perhaps you have a half tone of yourself, or your building, or would like to have one made, to go on your Calendar.

Early in December the Gazette-Transcript will have Calendars for the office or the home for Free distribution.

"Go-To-Church" Sunday to be a Revival in Weymouth

CHURCH NOTES

E. WEYMOUTH CONGREGATIONAL
Rev. K. A. Handanian, pastor

Morning worship and sermon at 10.30. Preaching by the pastor, "Life's By-Products".

Sunday School at 12. Rally Sunday exercises in the auditorium of the church.

Christian Endeavor at 6.

Evening service at 7. The first of the evening service musicals. Special music by the Sunday evening chorus, George Bicknell director. **Soloist, Lester Lindblow, violin.** Congregational singing from the screen. Illustrated hymns. Preaching by the pastor. Sermon prelude, "What is the Unpardonable Sin?" Sermon subject, "Overcoming Self-Consciousness".

Tuesday evening at 6.45, Sunday evening chorus rehearsal.

Tuesday at 7.45, first of special series of services with subjects from the sermon on the Mount. The subjects and speakers for this meeting are, **"The Poor in Spirit".** Dr. Francis A. Poole; and "They that mourn" by Miss Adeline Canterbury.

The Kinderkirk for children between ages of 6—12 will begin on Sunday morning, Oct. 12. A brief object talk by the pastor early in the regular morning service will be followed by handwork done in groups in the children's room of the church. The children will be under three competent directors each Sunday. Parents may bring children to church with them and enroll them in the Kinderkirk.

FIRST BAPTIST CHURCH
Lincoln Square, Weymouth
Charles W. Allen, pastor

Preaching Sunday at 10.30 A. M. and 7 P. M. by Rev. Charles L. Evarts, evangelist of Milton, formerly associated with Chapman and Alexander. Mr. Evarts will also conduct a five days Christian Workers Training Institute, beginning Monday evening, Oct. 6, in the vestry at 7.45 o'clock. Christian Workers from all other churches are cordially invited.

TRINITY EPISCOPAL CHURCH
Weymouth and East Braintree
Rev. William Hyde, rector

Service with sermon and Holy Communion at 10.45 A. M.

Sunday School at 12 M.

FIRST METHODIST EPISCOPAL
East Weymouth
Rev. Earl E. Story, pastor

Rally Day service for church and Sunday School at 10.30 o'clock. A fine Rally Day program and sermon by the pastor. Subject, "The Kingdom Task". This is also Go-to-Church day for all Weymouth. This church is co-operating in this campaign.

The Sunday School will meet at 10 o'clock to prepare for the Rally Day exercises.

Junior Epworth League at 4 P. M. with Mrs. W. P. Beckford in charge. Leader, Frances Bradford.

Senior Epworth League at 6 o'clock.

Evening church service at 7 o'clock. Preaching by the pastor; subject, "Christ, Myself and Truth". Special music.

Midweek service on Tuesday evening at 7.45 o'clock.

A home-like church with a warm welcome for all.

FAITH MISSION
School street, East Weymouth

Sunday School at 1.30. Missionary address, Miss Marion Foster from Indo-China at 3 o'clock.

Open air service in Jackson Square at 6.30 and Miss Foster will also speak at the closing service in the chapel at 7.30.

SECOND UNIVERSALIST
Columbian Square, Pleasant street
South Weymouth
Rev. William Dawes Veazie minister

A church home where no one is counted "A stranger".

Go-to-Church Sunday for all Weymouth, Sunday, Oct. 5. This church is co-operating.

Morning worship at 10.30. Music by Vested Choir.

Church School at 11.45, with graded courses in religious education for all ages.

Junior Young People's Christian Union meets at 4 P. M. All young people under 13 years of age cordially invited to attend these meetings. Young people should join now and grow with the rapidly progressing Junior Union and also enjoy the fine social program to be offered throughout the year.

The subject for Sunday's devotional meeting is "The American Indian". Following the devotionals and presentation of the subject by the leader an open discussion will take place. This affords a fine opportunity for young folks to acquire poise and ability in public speaking, a splendid and valuable background for later development in the Senior Union or in public life.

Senior Young People's Christian Union meets at 6 P. M. Consecration service for all Unioners and all young people. Subject for Sunday, Oct. 5, "China". Leader, Charles Baldwin. Chorus singing with Miss Louise Gay presiding at the piano. Following the devotional meeting and message there will be an open discussion. Here is an opportunity for all young people to meet in the spirit of felowship and fraternity and to express themselves upon the great questions of the day. All young people cordially invited to attend.

Young people's business meeting and social Friday evening, Oct. 3, at 7.30. Much important business will be discussed at this meeting and every unioner is expected to be present. Definite objectives will be planned and every member of the Union is expected to vote upon the issues. Following the business sessions there will be a social program for the remainder of the evening under the direction of the executive committee.

FIRST CHURCH
(Congregational)
Pastor, Stanley Marple

Church School at 10 o'clock. Supt. Morse reports that on last Sunday there was an attendance of 71. Every boy and girl is invited!

Sunday morning worship at 11 o'clock with preaching by the pastor. A cordial invitation is extended to all.

The Senior C. E. will hold a consecration meeting next Sunday evening at 6.30 o'clock. The topic will be "In His Steps" "How Jesus Cheered the Fearful and Discouraged". Leader, Virginia Emery.

Sunday evening preaching service at 7.30.

THE FIRST CHURCH
(Old North)
Weymouth Heights
Stanley Marple minister

Graded Bible school with classes for all ages at 9.45 A. M.

Morning worship at 11 with sermon "The Divine Right of the Christian Church". In co-operation with the churches of Weymouth this church will observe Go-to-Church-day at the morning service and Rally day in the Sunday School at a special service in the afternoon. Special music at all services.

Rally day service of the Sunday School at 5 P. M. A feature of the program will be the packing of a missionary box.

Christian Endeavor prayer service at 6.30 P. M. Topic, "In His Steps: How Jesus cheered the Fearful and Discouraged."—Matt. 10:24-33. Leader Miss Virginia Emery.

Thursday evening, Oct. 9, the annual roll call and supper of the First church. Supper at 6.30. Roll call at 7.30. Travel Talk by Mrs. Lou Chapin Andrews. Mrs. Andrews is a daughter of a former minitster, the Rev. Frankline P. Chapin of this church. She will bring the greetings of the South Church, Brockton, and Mrs. Lillian Dow will bring greetings from the First Congregational church, Los Angeles, Cal. The travel talk will be given in the auditorium and will be open to the public.

OLD SOUTH UNION CHURCH
South Weymouth
Francis Alden Poole, minister

After a very successful "Promotion Day" last Sunday, the church being thronged, the Church School is to begin its second year under the new arrangement Oct. 5 at 10 o'clock A. M. The Primary, Preparatory, Junior and Senior High schools will meet in the usual places.

The Pond Plain branch meets at 9.45 A. M.

Morning worship at 11 A. M. A man of science has said recently, "The spirit of Christ is not enough". The pastor will answer him with a sermon on "The Inclusive Spirit of Christ".

Young People's meeting at 6 P. M. This is a rally meeting for the young people, too. The pastor will make an interesting announcement.

FIRST UNIVERSALIST CHURCH
Rev. J. L. Dowson, pastor

Preaching service at 10.30 A. M.

Sunday School at 11.45 A. M.

Senior Y. P. C. U. at 7.00 P. M.

Teacher training class Wednesday at 7.30 P. M.

Parish supper and social Friday, Oct. 3, at 6.30 P. M. (105 Washington street).

Mission Circle Thursday at 2 P. M. Oct. 9, at the home of Mrs. Warren Weston.

Next Sunday is Rally Day for church and Sunday School. Bring your family and friends. Consecrate your automobile that day to God. Make some aged neighbor happy by treating him or her to a ride to church. Be loyal to the church of your choice next Sunday and help to get out a banner attendance!

CHURCH OF HOLY NATIVITY
South Weymouth

Church School at 9.45 A. M.

Morning prayer and sermon at 11. Professor John C. Scammell.

IMMACULATE CONCEPTION
(Catholic)
East Weymouth
Rev. C. I. Riordon, pastor
Rev. P. J. Dawson, assistant

Masses Sunday morning at 7.00 and 10.30.

Sunday School at 2.30.

Vespers at 7.30 P. M.

ST. JEROME'S CHURCH
(Catholic)
North Weymouth
Rev. C. I. Riordon, pastor
Rev. P. J. Dawson, assistant

Services on summer schedule.

CHURCH OF ST. FRANCIS XAVIER
(Catholic)

Pleasant street, corner Ralph Talbot
South Weymouth
Rev. Fr. Durant, pastor

Masses Sunday morning at 8.30 and 10.40.

Sunday School at 2.30 P. M.

SACRED HEART CHURCH
(Catholic)
Washington Square, Weymouth
Rev. J. B. Holland, pastor
Rev. Fr. Driscoll, assistant

Masses on Sunday at 6.30, 7.45, 9.30 and 10.45 A. M.

Holy Hour at 4 P. M.

WEYMOUTH
Go-to-Church Day
SUNDAY, OCTOBER 5

The Church Will—

Strengthen your faith
Inspire your soul
Challenge your talents
Make you love God and your fellows more

Here the messages of the men who seek to serve you

COOPERATING CHURCHES

First Baptist—Weymouth
First Universalist—Weymouth
Trinity Episcopal—Weymouth
Union Church—Weymouth and Braintree
Methodist Episcopal—Weymouth and Braintree
Church of Good Tidings, Universalist—N. Weymouth
Pilgrim Congregational—North Weymouth
First Church, Congregational—Weymouth Heights
East Weymouth Congregational—East Weymouth
First Methodist Episcopal—East Weymouth
Porter Methodist Episcopal—Lovell's Corner
Old South Union—South Weymouth
Second Universalist—South Weymouth
Church of Holy Nativity—South Weymouth

CHURCH OF GOOD TIDINGS
(Universalist)
John D. Brush, pastor

Church service at 10.45; sermon "The God of the Oppressed".

Church School 12.15

Y. P. C. U. at 6; leader, John D. Brush on "China's real revolution in education, economics, society and industry".

THE UNION CHURCH
Weymouth and Braintree
(Where Religion has a Smile)
J. Caleb Justice, minister
Go-to-Church and Rally day.

Church School at 9.30 A. M. (notice new time) Primary, Junior, Intermediate and Senior departments.

Morning worship and sermon, "Reproducing your personality" at 10.45 A. M. Dedication of Church School staff.

Church School, Kindergarten Department at 10.45.

Collegiate Bible Class, new study, "The Life of Jesus" at 12 M.

Evening program at 7 o'clock. Address, "The American Citizen" the first of a series on the subject, "Christianity in Politics".

Monday at 7 P. M.—Girl Scouts, leader, Mrs. Lloyd R. Mosher.

Tuesday at 7.30, the Boy Scouts, Lieut. Raymond Palmer scoutmaster; Jack Mellville and Winslow King assistant masters.

Wednesday, meeting of the church school staff.

Thursday at 7.30, lecture and open forum in religion, subject, "God in the great creeds of history".

The church where there is always a welcome waiting for you.

PILGRIM CONGREGATIONAL
North Weymouth
Arthur W. Clifford, pastor

What is your most precious possession? Your children, of course! Do you always act as tho they were? Do you do more for them than you would for your livestock? Are you bringing them up so they can just make a living and no more? Or—are you helping them make a life? Sunday morning the pastor will preach taking as his subject "Give your child a chance".

Sunday School at 9.30 A. M. A live school with a splendid personnel.

Morning worship at 10.45. Go-to-church Sunday.

Men's Fellowship Class at 12 M. "What kind of home-life had Jesus?"

C. E. meeting at 6 P. M.; leader, Christine Rickert. A helpful service for the young people of our parish.

Service at 7 P. M. will be announced in detail later.

Monday afternoon the pastor and Mrs. Clifford will be at home.

Tuesday evening Philathea Associaes Wednesday at 6.30 P. M. Church roll call.

Thursday at 7.15 P. M., prayer meeting. "The rewards of prayer"—Matt. 6:5—15.

Friday at 7.45 P. M. community motion pictures.

METHODIST EPISCOPAL
East Braintree
Rev. Allen E. Claxton, minister

Morning worship at 10.30; sermon subject, "Progressive Evolution".

Sunday School at 12 M. Special Rally day exercises.

Epworth League at 6.15. Devotional hour and Mission Study Class.

Evening worship at 7.15. Special children's concert.

Friday evening at 8 o'clock "Peter the Rock" at Gem theatre.

This church—With a living message, a spiritual Gospel, a social creed, a world-wide mission, and an every day service on the part of its members and all in the name of Jesus Christ—Welcomes you.

CHRISTIAN SCIENCE
First Church of Christ, Scientist, of Quincy, 20 Greenleaf street. Morning service and Sunday School at 10.45. Subject of the lesson-sermon: "Unreality".

Golden text: Psalms 91:9, 10. Because thou has made the Lord, which is my refuge, even the most High, thy habitation; there shall no evil befall thee, neither shall any plague come nigh thy dwelling.

GO TO CHURCH—WHY?

Religious people of the world are in training for a mighty conquest over the forces, degeneration, cinicism, sordid worldliness, social vices, belief only in things seen, hatred, war.

An army training for military preparedness must attend drill, must study the art of destroying the enemy, must be strong and intelligent for the fray.

How can the gathering recruits for world peace, brotherhood, purity, self sacrifice, high aspiration, prepare for victory without training, guidance, advice from those who are the appointed lieutenants in the struggle for righteousness?

Where are the training grounds, the muster fields? In what direction shall the youth of the land look for the answer in their search for ideals. How may love take the place of suspicion, jealousy, and hate? How can the political state and society be purged of corruption and self seekers?

When will the nations no longer rise up against nations? Who is there to usher in an age of kindly cooperation between those who labor for wages, and those who employ? Where will we find the source of the Golden Rule. Are there any who stand as examples for the elimination of race prejudice and religious bigotry?

Where are the leaders who have gone bravely to the front as the high marshals, prophets in the march toward a kingdom of heaven upon earth? the Utopia of the future?

ENLIST TOMORROW

Enlist tomorrow. Go to your church—some church, and make your self a part of an influence which is today causing nations to enlist, ponder, and then move on toward a new and finer day.

You may say the church is not the answer to all these vital questions, is not one hundred per cent clear visioned ,courageous, effective. If that is so it is largely because you and your children are not doing your part, are slackers by the roadside while the holy march by.

Will tomorrow find you in some pew?

D. A. R. ANNIVERSARY

Susannah Tufts chapter, D. A. R., of Weymouth, celebrated its 25th anniversary on Monday at the home of A. Granville Bowditch, Quincy avenue, the late Mrs. Bowditch was one of this chapter and Mr. Bowditch kindly offered his beautiful home for this occasion. There was a reception from 2 until 3, all the officers in line.

At 3, Mrs. Josephine Avery, the regent, called the meeting to order and then were short talks from Mrs. Hurd and Mrs. Power of the State Board, also a very interesting talk by Howard Joy in the early days of Weymouth. Mrs. Susan Richards Worthen, the first regent, spoke on the early days of the chapter, and paid tribute to the memory of Mrs. Lillie Bowditch whose heart was in the work. An original poem was written and read by Mrs. Jennie B. Worster.

The Star Spangled Banner was sung by the company. There was music by a trio composed of Miss Mary Keith, violin, Miss Orely Melville, 'cello, and Everett Hayden, pianist.

Refreshments were served by a committee composed of Mrs. Grace Walsh, chairman; Mrs. Mary Walker, Mrs. Blanch Spear, Mrs. Doris Poore, Mrs. Cora Jordan, Mrs. Mabel Perkins, Miss Harriet Nash, Miss Lucy Crane, Mrs. Jordan and Mrs. Harriet Batchelder, poured. Guests were present from the State Board and from the surrounding cities and towns.

WILL RESIDE IN EAST CHICAGO

At the rectory of the Sacred Heart church on Sunday evening, Miss Pauline R. Dowd, daughter of Mr. and Mrs. Paul Dowd of 272 Washington street, became the bride of James E. Murphy of Chicago.

Miss Alice Dowd, a sister of the bride, was bridesmaid, and Wynn Riggs of East Braintree was best man. The bride wore a travelling dress of caramel crepe satin and carried bride roses and the bridesmaid was gowned in lanvin green bengaline.

Following the ceremony a reception was held at the home of the bride's parents. After enjoying a wedding trip through New York, Mr. and Mrs. Murphy will reside in East Chicago.

Miss Dowd was tendered a reception in Pythian hall Friday evening and presented a purse of gold by one hundred friends. There was a mock wedding with Miss Hazel Dexheimer as bride; Miss Margaret Spillane, groom; Mrs. Philip Haviland, clergyman; Miss Ruth Shannahan, bridesmaid; Miss Helen Crehan, best man, and Annie Garrity and Helen Spillane, flower girls. Anna Garrity and Katherine Gloster entertained with fancy dances. Luncheon was served and dancing enjoyed.

Remember

You can always find
The newest
The smartest
The best values
in
Ladies' and Misses' Coats and Dresses
AT
Silver's
Specialty Shop
M. Eleanor Healy, Mgr.
59 Temple Place
Room 509
BOSTON

SPECIAL THIS WEEK
A Steven's Downy Wool Blocket effect, 50-inch coat, beautifully hand tailored, silk lined and interlined ... $22.50
VALUE $30.00

Order the next Boston Sunday Globe in advance
from your newsdealer or newsboy.
The Demand for Last Sunday's Globe Was Tremendous

WEYMOUTH

MASSACHUSETTS

First town in the United States to adopt town form of government.

Settled in 1622.

No changes in original town boundaries in the 300 years.

Fourteenth Congressional district.

Norfolk - Plymouth Senatorial district.

A Representative district by itself with one member of Massachusetts Legislature.

Comprises these villages: Weymouth, East Weymouth, South Weymouth, North Weymouth, Weymouth Heights, Lovell's Corner, Nash's Corner, Pond Plain, Idlewell, Wessagusset, Fort Point, Colonial Point, Lake Wood Grove, the Birches, and Lake Shore Park.

SPORTS

Opening Game

Victory for W. H. S.

Weymouth High opened its 1924 football season by defeating Abington High 20—0 at Clapp field last Saturday. Weymouth with six of last year's varsity back on the job and the new men showing up well, played classy football throughout the entire game.

Weymouth started things moving by kicking off to Abington. Then and there the game appeared to be a walkaway for Abington. Abington, after a series of first downs brought the ball to Weymouth's 5-yard line. There the Weymouth line showed what was in it by holding Abington to a yard gain in four downs. Weymouth punted only to see the ball brought back to the 5-yard line. Again the line held like a stonewall and Weymouth received the ball on downs and punted.

This, however, was the last time Abington threatened. When the period came to a close Weymouth had the ball in mid field. Weymouth started things moving from the whistle of the second period on a criss-cross, Keegan carried the ball to the 15-yard line. Aided by a penalty and using the same play Keegan carried the ball over for the first score of the game. This, however, did not end the scoring for shortly after the teams had lined up Weymouth scored again, this time from mid field on a delayed forward pass from Mauro to Dorey.

During the third period the ball see-sawed back and forth in mid field with Weymouth having the better edge. Late in the concluding stanza Weymouth scored again as a result of an end run by Mauro.

Among the new players that showed up well are Keegan "Bobe", who was in every play besides carrying the ball for long gains. He bids by far to live up to the standard set by Mauro and Dorey, who took up the task where they left off last year. Better results were also obtained by playing Grindy Murray in the back field, who also starred, while Whittle at quarter showed that he could bark signals with the same pep he did last year. On the line Capt. Kelly, Gibson, Austin, Hunt, Ahearn and McIntosh all played well. Kelly received an injury to his shoulder late in the third period, but it is reported that he will be in shape for the next game.

If the team can continue the good work it showed Saturday the football season will bear a much brighter aspect than last year. The next game is scheduled with Middleboro at home. The game will be a snappy affair as both teams are evenly matched. The same lineup is expected to start for Weymouth.

Norfolk A. A.

In a Tie Game

The Boston District League soccer game between the Norfolk A. A. and the Portugese Americans at Cambridge Saturday resulted in a tie game 0—0. Young Ramsay (the Mt. Pleasant Pirate) played hsi first game as goal tender for the Norfolks and played a fine game. The Norfolk A. A. was very unlucky not to win as they had more than three-fourths of the play.

The Portugese were very rough and it is a great handicap to play on their field as they have about 2000 rooters who at times are very aggressive. Jimmy Hamilton played a fine game at full back. Jack McGonnigal, Pete Hutchinson and Jimmy McGonnigal were the other stars for the Norfolk team. The Portugese were best served by their goal tender, their two full backs and center half back.

In the Norfolk A. A. lineup were: D. Ramsay, T. Esterbrook, J. Hamilton, A. Campbell, Jack McGonnigal, P. Hutchinson, R. Gillan, A. Oakley, Jim McGonnigal, T. Ritchie and E. Lowell.

The Norfolk A. A. will not play Saturday as Jimmy McGonnigal, their crack player, will be playing for Clan McGregor in their National cup game at Quincy against the Clan Robertson team of Boston.

The Norfolk A. A. new team will soon be open situated on the other side of the bridge on Quincy avenue, two minutes walk from the square. Every boy interested in any branch of athletics is welcome to come here any night in the week. They are out to propagate athletics in this district and they want everyone one to help.

Home Projects for High School Students

The parents of Weymouth High School students, taking the Practical Arts or Agricultural courses, will be interested to know that more projects will be executed by students at home than ever before. The Agricultural Course has always included home project work. Last year, twenty four projects were carried out, made up as follows:

9-Poultry Projects, 440 birds.	$2,573.01
5-Garden Projects, 2 5/8 acres.	480.81
2-Dairy Projects, 6 cows	1,432.15
1-Small fruit project, 900 sq. ft.	22.50
7-Substitution Projects	1,336.26
Total	$5,844.73

This year the department is slightly larger and the work will be extended somewhat.

For the girls in the Practical Arts courses, home projects as a part of school work are quite new, having been offered for the first time a year ago. They have been planned to meet the feeling that more girls should fit themselves to run their homes wisely and well, an occupation to which most of them will be finally called and too many found wanting. Through project work the girls can combine a practical application of their technical knowledge with a beneficial growth in technical skill. To make home project work most worthwhile, parents and teachers must co-operate constantly.

In order to eliminate waste of time and energy, each project will involve a review of the principles already learned. Projects will be assigned in a series of progressive steps of difficulty and responsibility. Here follows a list of projects suggested for each of the courses:

Cooking—Cream soup, scalloped dishes, corn or fish chowder, molasses cookies, molases doughnuts, apple pies, cakes, pastry, cottage cheese, salads, brown bread and beans, and quick breads.

Dress Making—Household, apron, sewing apron, cooking apron, cooking cap, middy blouse, smock, bloomers for gym, skirt, choice of underwear, embroidery knitting, crochets.

Millinery—Summer hat, renovation of summer hat, dyeing flowers, renovation of fall hat, putting on band, hat for another member of the family, winter hat.

Laundry—Flat pieces, Washing curtains, washing doiles, washing cooking apron and cap, doing own laundry, cleaning gloves, doing a childs dress.

Housekeeping—Making soap, washing silver or glass, polishing silver, cleaning sink trap, care of lamps, polishing stove, cleaning electric globes, washing paint, washing windows, sweeping rugs, cleaning and caring for own room, kitchen, pantry, attic, cellar, porch or refrigerator.

Care of Children—Bathing, dressing, feeding modifying milk, making bed, story-telling, playing games.

In all this work the girls will be checked up by visits from the teacher to the homes.

Commonwealth of Massachusetts
Norfolk, ss. Probate Court

To the heirs-at-law, next of kin, and all other persons interested in the estate of

EMMA V. FROST

late of Weymouth, in said County, deceased:

Whereas, a certain instrument purporting to be the last will and testament of said deceased has been presented to said Court for Probate, by E. Willard Frost of said Weymouth, who prays that letters testamentary may be isssued to him, the executor therein named, without giving surety on his official bond;

You are hereby cited to appear at a Probate Court to be held at Brookline, in said County of Norfolk, on the twenty-second day of October, A. D. 1924, at ten o'clock in the forenoon, to show cause, if any you have, why the same should not be granted.

And said petitioner is hereby directed to give public notice thereof by publishing this citation once in each week, for three successive weeks, in the Weymouth Gazette and Transcript, a newspaper published in said Weymouth, the last publication to be one day at least before said Court, and by mailing post-paid, or delivering a copy of this citation to all known persons interested in the estate, seven days at least before said Court.

Witness, Joseph R. McCoole, Esquire, Judge of said Court, this twenty-ninth day of September, in the year one thousand nine hundred and twenty-four.

THOMAS V. NASH,
Register

3t,O3,10,17

Commonwealth of Massachusetts
Norfolk, ss Probate Court

To the heirs-at-law, next-of-kin, creditors, and all other persons interested in the estate of

ELIZA R. TIRRELL

late of Weymouth, in said County, deceased, intestate:

Whereas, a petition has been presented to said Court to grant a letter of administration on the estate of said deceased, to Edwin P. Tirrell of Brookline, in said County, without giving a surety on his bond.

You are hereby cited to appear at a Probate Court to be held at Brookline, in said County of Norfolk, on the twenty-second day of October, A. D. 1924, at ten o'clock in the forenoon, to show cause, if any you have, why the same should not be granted.

And said petitioner is hereby directed to give public notice thereof by publishing this citation once in each week, for three successive weeks, in the Weymouth Gazette and Transcript, a newspaper published in said Weymouth, the last publication to be one day at least before said Court.

Witness, Joseph R. McCoole, Esquire, Judge of said Court, this twenty-ninth day of September, in the year one thousand nine hundred and twenty-four.

THOMAS V. NASH,
Register

3t,O3,10,17

Out of the Darkness

By DUFORD JENNE

(Copyright.)

HIS team shied suddenly, stopped, and blew through their nostrils.

"Uncle Jasper checked his uneasy horses and stared ahead. He could see something white and sprawling in outline, lying partly in the road, partly in the grass.

He scrambled from his rickety seat, and limped forward, then bent with a startled cry over the form of a girl.

"She's fainted, trying to get some water at the spring!" he muttered. "But what's she doing way up here like this alone?"

He hurried to the spring, wet his handkerchief and bathed her temples. She regained consciousness with a shudder, and then with a low moan caught his arm, gasping, "Where—where am I?"

"You're all right, lass, just fainted. Git into the wagon an' I'll give ye a lift," he said gently, waiting for her to rally.

He guided her to a comfortable seat beside him, and they started on, and into a mystery he felt would deepen.

She was nothing more than a girl, but his cautious questioning hints as to how she happened where he found her drew no reply other than a low, "I was pretty tired, and I tried to walk up from the river; and it was so warm I—I fainted, I guess."

He soon made up his mind that she was terribly worried about something, but he made no headway in finding out until they drew near the little village; then he asked her outright where she wished to go.

"I want to go to Mr. Newton's," she answered doubtfully.

He started. "Why, that's way up on the Oxhob road—miles from here!"

He heard her catch her breath in a low sob, and his old heart warmed to her. "Now, look here, you're all tired out. I'll leave the mail, and you come home with me. Mother'll be glad to have some one to talk to 'cept me for a change."

So it came about, that, a half hour later, he led her into the kitchen of his cozy old home and introduced her to the smiling motherly old lady who greeted them.

"Mother, here's a lass that needs a good supper and a good rest," he said gently.

He and the girl then made way with Mother Tate's pleasing supper. He could see that she was desperately hungry and as desperately tired. Afterwards, he turned her over to his wife, and went to the barn to look after his horses.

The next morning, early, he called Newton on the telephone, and Newton answered coldly after he heard the news. "I know who she is; she's the girl my uncle Bert adopted. He died last week. We didn't have anything to do with him, and we didn't want anything to do with her! Tell her so!" Bang went the receiver.

"Uncle" Tate stared at the 'phone. "I see—I see—well, you don't have to have her, by gum!"

Before the girl came down, he told the news to his wife, and she agreed to break it to the girl.

When he came in for breakfast, he found that peace had come, although the frail, pretty girl who looked at him with tender eyes showed that she was suffering.

"She'll stay with us, Jasper, to help me, until she's stronger," his wife said, smiling. "Her name is Ruth—the name of our girl."

A week went by, but she seemed to grow more frail. "Too much on her mind," the old man thought.

The plan that popped into Jasper's head he put into prompt execution. He drove to the village store, called the pleasant-faced young owner out back.

He told Ruth's story, then said, "Now, Bob, come over, see if you can't cheer her up. You're a pretty good-lookin' lad, an' a fine one, too. 'Twon't do any harm if you make a little love to her—jest friendly like, you see."

"Sure, I'll try to cheer her up, Uncle," Bob agreed readily.

Uncle Tate was away during the day, but he followed the experiment with keen interest. Bob called for her in his car, took her with him on trips; and Jasper saw a new interest take hold in her life. Her dark eyes brightened, a little color crept into her cheeks.

One evening, as he drove into the yard after his long trip, he glanced through the window into the kitchen. Bob had Ruth in his arms and was kissing her.

He hitched his team and hurried in. His chance was ready. He faced Bob's happy, clear-cut face.

"Now, look here, Bob, when I asked you to come over and be good to her—and make a little harmless love to her—I didn't mean to play with her—fool her! I just saw you kissin' her; an' it's a low down trick!" Jasper said with heat.

Bob's face went from astonishment, stark and staring, to a slow smile. He said gently, "Uncle, I started out as you said; but it's different now. I love her," he added quietly. "I just told her, and she's gone up to get Mother Tate and tell her, and we were going to spring it on you!"

Then in the doorway appeared Mother Tate, her arm over Ruth's shoulder. Mother Tate's eyes were shining with happiness, and the girl's—

Jasper took one look, and then he thought to himself: "I guess that's the way they look when the long parted meet in Paradise!"

Joyce Bros. & Co., Inc. Joyce Bros. & Co., Inc.

OUR 35th ANNUAL

Fall Opening Sale

OUR thirty-five years of business experience—enormous financial resources and efficient merchandising organization enable us at this time to offer unequalled values in good clothes. Here are large, well-assorted stocks, resplendent with the newest expressions of autumn modes for Men, Women and Children—at prices that will be a pleasant surprise to you. VOLUME MAKES VALUE! EIGHT-STORE-BUYING AND EIGHT-STORE SELLING PRODUCE UNEQUALLED ECONOMIES OF OPERATION. That means high quality clothing at prices well within the limits of every purse.

THIS advantage coupled with the unequalled CHARGE ACCOUNT privileges we offer, guarantees to you VALUES, SERVICE, COURTESY AND ACCOMMODATION THAT CANNOT BE DUPLICATED ELSEWHERE. This guarantee we support with our policy of "money back if you're not satisfied." Don't take chances of disappointment! Benefit by these advantages which can be found ONLY AT THE JOYCE STORES. BUY NOW, during this supreme value-giving event. YOU CAN'T DO BETTER!

NEW COATS

Misses' Models—Women's Models—Stout Models

Latest, long-line models, designed to give slenderizing effects. Wrap-around style, with shawl or chin-chin collars, and the new puff cuffs. Smart button-trimmed designs. In bolivia, buckskin, suedine, grizzly, downy wool, veirae, veldurette, etc. Many richly fur-trimmed.

$16.95, $24.50, $35.00 up to $85.00

FALL FROCKS

Slim-line Mah Jong models with long sleeves—new styles with draped tunics, untrimmed or with bead-and-silk embroidery. Fashioned in bengaline, crepe back satin, striped flannel, faille, poiret twill and plaids.

$12.95, $19.95, $27.50 up to $39.00

Girls' Coats

Smart models for little misses. Durable fabrics, polaire, broadcloth, chinchilla, brushed angora, and plaids, many fur trimmed—all the new colors.

$4.95, $8.95 up to $19.95

Girls' Dresses

Charming frocks in both silk and wool fabrics—velvet, check velour, wool crepe, crepe de chine, and taffeta in lovely fall shades.

$4.75, $8.95 up to $14.50

Ginghams, $1.79 to $3.49

Men's and Young Men's

Two-Trouser Suits

There's extra value in the extra pair. Good dressers insist upon them. New single-breasted two and three-button models in the latest English cutaway and straight-front styles. Serge, cassimere, wool and worsted, flannel, checks, and overplaids. Plenty of powder blues, pencil stripes, dawn gray and other popular colors and patterns.

$29.50, $35.00, $42.50 up to $47.50

Suits with one pair of trousers, from $24.50 up

TOPCOATS

Here they are in smart, swagger, boxy models—new styles with set-in sleeves and patch pockets. Handsome checks, rich plaids, and fine garbadines, moderately priced.

$18.50, $24.50 up to $39.50

New Overcoats, $24.50 up to $58.50

BOYS' SUITS

Sturdy, stylish suits that will give long wear—the popular Norfolk models, belted and pleated, with patch pockets—in tweeds, stripes, cassimeres and serges.

$5.98, $7.98, $9.98, $12.98 up to $19.98

Store Open Friday and Saturday Nights

Joyce Bros. & Co. Inc.

HAVE YOUR PURCHASES CHARGED

13--15 GRANITE STREET, QUINCY M. J. L. Kennedy, Mgr.

Joyce Bros. & Co., Inc. Joyce Bros. & Co., Inc

The Boston Sunday Globe Magazine

24 pages of fiction and stories.

READ IT SUNDAY

W. R. C. NOTES

Corps 102 will celebrate its 30th Red Letter day with a reception to its president, Mrs. Estele W. Richards, and also department officers on Oct. 14. Business session at 2.30. Supper at 6 o'clock. Members are requested to bring pastry.

Mrs. Clara Maynard, secretary of Corps 102, who underwent a serious operation a short time ago, is recovering rapidly. Mrs. Maynard is also a past president of Corps 102.

Chaplain and charter member Mrs. Chaplain Elina Ferris, a charter member, is reported more comfortable

—A series of new topographical maps published by the Geological Survey are now ready for distribution. Maps of areas in Illinois, Indiana, Missouri, Kentucky, and Oregon have just been completed. These maps are also published with green overprint showing woodland.

—Dispatch—hustling things along—is the keynote of profitable production.

Nemolastik Self-Reducing

Health-Way Rubber Girdle

The Nemolastik Self-Reducing girdle is the only safe and healthful way in which to reduce excess fat. It's as comfortable as your own skin and the moment you put it on your figure is transformed into smooth unbroken lines.

This new garment is fashioned from a new exclusive rubber fabric, Nemolastik, made of pure gum rubber, coated on both sides, with fine Italian silk. It gives constant massage and leaves the figure permanently smaller and lighter in weight. Guaranteed not to rip or tear or lose its shape. No disagreeable odor to embarrass you, and it can't be injured with pure soap and water.

The Nemolastik girdle has a closed back and can be either stepped into or pulled on over the head. Made in a delightful peach shade with four garters.

Priced at $10.75.

Dunphy Corset Shop

8 MAPLE STREET
QUINCY

CAPEWAY BAKERY Inc. East Braintree
WE SPECIALIZE IN
REAL COOKING
TRY ONE OF OUR DELICIOUS CAKES THIS WEEK
27 QUINCY AVENUE TEL. BRAINTREE 0588-W

We Advise Putting In NOW a
Cord of Dry Swamp Maple or Oak
for fireplace or to burn in heater on mild days.
IT WILL SAVE YOUR COAL
A. J. RICHARDS & SON
Telephone Wey. 0051

Time to Paint up
Save the surface and you save all.
Bay State Paint
A GOOD PAINT TO USE.
Hobart Hardware Co. Washington Square Weymouth
Telephone 0492-W

South—East and Weymouth
Daily Trips to Boston
OLSON'S EXPRESS
BOSTON OFFICE 15 DEVONSHIRE STREET Telephone Main 1378
Telephone Wey. 0933-M WEYMOUTH OFFICE 431 Pond St., So. Weymouth
Furniture and Piano Moving Jobbing of all kinds

Best time of the year to build
FOR PLANS AND ESTIMATES
SEE **Thompson Building Co.** Carpenters & Builders
Up-to-date Carpenter Shop Equipped for Making and Repairing Screens and Furniture.
Lathe and Band Saw Work.
Screened Doors and Window Screens Made to Order.
Telephone 294-W **Henry C. Thompson** 564 Broad Street East Weymouth

BE PHOTOGRAPHED THIS YEAR ON YOUR BIRTHDAY
THE RICE STUDIO
9 Cliveden St., Quincy
The short Street with the Bright Lights
FRAMES! FRAMES! FRAMES!
Tel. Granite 0565

HOTEL ST. JAMES
TIMES SQUARE, NEW YORK CITY
Just off Broadway at 109-113 West 45th St.
Much favored by women traveling without escort. "Sunshine in every room."
An Hotel of quiet dignity, having the atmosphere and appointments of a well conditioned home.
40 Theatres, all principal shops and churches, 3 to 5 minutes' walk.
2 minutes of all subways, "L" roads, surface cars, bus lines.
Within 3 minutes Grand Central, 5 minutes Pennsylvania Terminals.

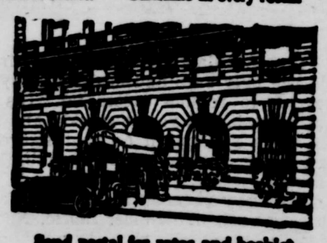

Send postal for rates and booklet
W. Jonnson Quinn, President

East Weymouth Savings Bank
DEPOSITS
Go on Interest the 10th of Each Month
HOURS: 9 A. M. to 3 P. M. daily; Saturdays from 9 A. M. to 12 M.; Monday evenings from 7 to 8.30 for deposits only.
F. L. ALDEN, President.
F. P. ABBOTT, Treasurer.

SAVING UNTIL WE ARE SIXTY-FIVE

By JANE OSBORN

(©, 1924, McClure Newspaper Syndicate.)

Barry Fulton had definitely planned to stop at the Rosary flower shop and the box office of the Empire theater on his way home from the office that night. Ever since he had known that on the first pay day in September he would receive an increase of $40 a month in his pay envelope he had planned to make just those stops on his way home. But something had happened when Mr. King, the general manager of his concern, had called Barry Fulton into his room to speak about his new salary and his new duties, and to give him a bit of advice. So Barry Fulton boarded the surface car at the corner nearest his office and went straight home—that is, he went home, if going to a boarding house like Mrs. Drew's could be called "going home."

As he had thought of that first evening after the increase in salary Barry definitely planned calling on Mabel Low, but this plan, too, had fallen under the weightier influence of that interview with Mr. King. So Barry went to his small room on the third floor. There he took from his coat pocket a crisply new bank book, on the cover of which were boldly written the words:

THE PROVIDENT SAVINGS BANK
in account with
BARTHOLOMEW FULTON

He turned to the first page and regarded the first and only entry: September 1, $42.30. Then he drew from his pocket a little card of celluloid bearing an image of the building occupied by the Provident Savings bank and beneath it a table showing just how much money one would have to save a week if he wished to accumulate certain fortunes—the amounts being given for various ages at which one might begin saving.

At sixty-five, worth $50,000.

Barry Fulton fondled the thought. Fifty thousand dollars! It was enough to make one dizzy. He stood up and took the step that brought him in front of his little oak bureau, and gazed with a bit of awed approval at the image in the mirror of this man who would be worth so great a fortune. His heart beat faster with self-approval.

Then came rapping on his door—a maid to say that someone wanted to speak with him on the telephone.

It was Mabel Low.

"Hello, Mabel. Why, yes, I did say something about coming around. Why—I—that is—you see, I've got a lot of new responsibilities at the office. Of course I always want to come—but—a fellow can't always do just what he wants to do. Why, yes, I'll be around. So long, Mabel."

Still he hadn't the slightest intention of taking any flowers, now or ever, and though he might occasionally take her to the "movies," as he had before done, he didn't intend to go to any regular shows, just because he was earning $40 more a month than he had previously earned. If he did, how in the name of common sense and the Provident Savings bank could he hope to be worth $50,000 when he was sixty-five?

For three or four months Barry continued to call on Mabel, trying all the time to remind himself that, after all, it was foolish to spend money on a girl who would probably accept his offer of marriage when the time came for him to make it, whether he took her to the theater and bought her flowers or not. And every month he put his neat little $42.30 in the Provident Savings bank.

Then one day when he called at Mabel's he was annoyed to find another caller there. Two dozen long-stemmed roses stood in a vase on the table, while a five-pound box of chocolates was open beside them.

And so it went. It became more and more obvious that Mabel had another suitor, and a suitor who was just rash and crude enough to think he could gain Mabel's affections by spending money on her. How much, thought Barry, would that fellow be worth when he was sixty-five?

That evening Barry sat alone in his room. He took the little celluloid card from his pocket as he had done often before. Idly his eyes went over the figures. Barry was twenty-five now. He counted out on his fingers—twenty-five, thirty-five, forty-five, fifty-five, sixty-five. Forty years. That was a long time, an unthinkably long time, and every month, for all those forty years, he, Barry Fulton, would have to put his neat little $42.30 in the bank.

Barry did some figuring. Once a month for forty years would be four hundred and eighty times. That was a good many times. Then he began trying to figure in his head how many little books of the same size he would have filled by the time he was sixty-five.

Sixty-five? There was something unattractive about the very sound of the syllables. For weeks he had felt their repulsion. His own father had not lived to be sixty-five. An uncle who had had been a great spender, but had somehow contrived to make a quick fortune after he was fifty. But by sixty-five he was bald and fat—happy only in the happiness of his children and grandchildren.

The image of himself at sixty-five wedged itself into his musings—bald—stodgy—a bit rheumatic. And was this old fellow that haunted him to reap all the benefits of his forty years of sacrifice?

Barry Fulton dashed to the door, ran down the stairs to the back hall, where the telephone was hidden.

"Mabel," he was soon saying. "Mabel, I've been pretty busy—new responsibilities. But I want to talk to you. How about dinner and the theater—what show would you like to see? And, by the way, Mabel, do you like orchids and lilies of the valley, or just plain orchids, best?"

Indians Have an Odd Theory of Evolution

The theory of man's evolution from a protoplasm is reversed by the Indians of Santa Barbara channel. They believe the animals once had been people and had attained their various forms by a slow process of "evolution." There had been a time, according to their lore, when people were the only form of life. Gradually the "first people" came to resemble certain animals, into which they eventually turned. The ancestor of the owl was said to have been an ordinary-looking Indian, but rather fat and hairy and with a habit of inserting the syllables "muhu" between his words. The bullsnake was once an excessively thin Indian, with shifty eyes, a fleet runner. The coyote, the most popular animal, was declared still to resemble an Indian man, though, it was admitted, his hands had become paws, his nose projected rather far, his lips were black and he had grown a tail. This creature was credited with magic powers.

All One Family

In the giant cranes used for lifting heavy burdens we find a close kinsman of the dainty geranium which decorates our greenhouses and window boxes, says Science Service. The first use of the word "crane" was to denote the long-legged member of the bird family, with which all readers are familiar. The Greek name for the bird was "geranos." When a name was sought for the geranium the old Greek word was adopted, because of the fact that the seed capsules of the flower have a long projecting beak, resembling that of the bird. In many localities the geranium is still known as "crane's bill." In machinery the "crane" took its name from the resemblance of its long arm to the neck of the bird. In point of naming, therefore, the flower, the bird and the mechanical crane all belong to the same family.

One on the Artist

"Well," said Farmer Briggs to the artist, "how much will you charge to paint my farm with me standing at the door?"

"Oh, five guineas," said the artist.

"Done," said the farmer. "Come tomorrow."

In due course the painting was finished. But, alas! the artist forgot to paint in the farmer.

"Yes, I like it," said the farmer, "but where's me—where's me?"

The artist tried to pass off his error with a joke.

"Oh," he said, "you've gone inside to get my five guineas."

"Oh, have I?" was the farmer's reply. "Perhaps I'll be coming out soon, and if I do I'll pay you; in the meantime, we'll hang it up and wait."—London Answers.

Getting and Keeping

"One's got to work to make a success of marriage, as one has anything. If one lets things slip, and thinks only about one's own enjoyment, one'll end in the divorce courts; and I'm not going to do that. It's a thing worth doing well, is marriage. I know, more or less, how I shall feel in three years' time, and it's then that a marriage goes off the rails. A fellow takes his wife for granted, he lets things slide, and before he knows where he is, he's up to the neck in it; one or other of them will be in love with some one else. It isn't human nature to be unattached emotionally. If you want to keep a woman, you've got to remain a lover to her, all the time."

"Any girl with a pretty face can get a man if she wants him, but she wants a brain inside it if she's going to keep him."—From Card Castle by Alec Waugh.

Progress in India

The government of Bombay has published its plan for the protection of children and young persons, in the form of a bill to be introduced in the Bombay legislative council. This bill would create separate courts for children's cases and abolish hanging and transportation as punishment for youthful offenders. It would prevent the sending to prison of any children except those adjudged by the court to be too unruly to benefit by admission to a reformatory school; would introduce a system of probation and also establish industrial schools teaching trades to offenders under sixteen.

"Articles of War"

The Articles of War are the discipline and disciplinary procedure code of the United States army. They were copied from the English mutiny act, July 30, 1775, and enlarged September 20, 1776. The present articles, which are practically the same as the former ones, were enacted April 10, 1806. It is the authority under which statutory and common-law crimes and misdemeanors are punished by military courts.

Over 50 Years at the Same Location
Just Received
Franklin Bouletts
$14.50 TON
COAL
ALL RAIL—BEST QUALITY
Try Our
Mixed Grain or Scratch Feed
$3.20 per 100 lbs.
GRAIN
Chicken Chowder Dry Mash
$3.90 per 100 Lbs
Worthmore Dry Mash
$3.45 per 100 lbs.
FLOUR
White Sponge $1.45 a Bag
Pastry Flour $1.25 a Bag
Emerson
Coal & Grain Company
INC.
East Weymouth
Telephone Weymouth 0430

Have You Tried Two New Drinks?

ConcordAde and Peach
Most Wholesome and Refreshing Drinks
ConcordAde
All our drinks are made with sterilized water, put up in the most up to date sanitary plant.
General Seltzer Mfg. Co.
76—80 Independence Ave.
Quincy, Mass.
4t,36,39

Do You Want To Sell Your Property?
Then list it with a reliable up-to-date real estate office. We have customers for properties in the Weymouths, Braintrees, Hingham, Randolph, Holbrook and the surrounding towns. We make no charge unless property is sold through our efforts.
Henry W. Savage, Inc.
10 State St., Boston, Mass.
Tel. Fort Hill 6660
FRANK A. PRAY, Agent
97 Broad St., Weymouth
Tel. Wey. 1035

Builders' Hardware
Lowest prices—Get our estimate before you buy.
Mutual Hardware Co.
1615 Hancock St. Granite 5135
12t,38,49

Quincy Furniture Co.
We pay highest prices for used furniture.
Call Granite 0697-M or at
1602 Hancock Street, Quincy
12t,38,49

T. J. CONNOR
Practical Plumber
Steam, Hot Water and Warm Air Heating. Sheet Metal Work.
General Repairing
Estimates cheerfully given
Satisfaction guaranteed
25 Pleasant St.,
SOUTH WEYMOUTH
Tel. Wey. 0134J

JAMES H. PITTS
Certified
Plumbing and Heating Contractor
Sanitary Conditioning
All work promptly attended to
34 Leonard road, North Weymouth
Phone Wey. 0872M

W. J. POWERS
Plumbing and Heating Contractor
168 Washington St., Weymouth
84 Front St., East Braintree
Tel. Braintree 0298-M

RAY O. MARTIN
Plumbing and Heating
Stoves and Ranges, new and second-hand; also repairs. Agent for the famous Glenwood Ranges
Estimates cheerfully given on all kinds of work.
57 Federal St., Weymouth
Tel. Wey. 0103R

JOSEPH CREHAN & SON
PLUMBERS
Office and Showroom 317 Washington St., Warehouse 16 King Ave.
16 King Ave., Weymouth
Tel. Wey. 1209M

SELL or BUY
YOUR
Real Estate
WITH
Chamberlain & Burnham, Inc.
One of New England's Best and Largest Real Estate Clearance Houses
No charges unless we sell
294 Washington St., Boston
Tel. Congress 3053—4527
Local Manager
ARTHUR P. POPE,
20 Congress St., Weymouth
Tel. Wey. 1284W

E. W. HUNT
REAL ESTATE
Auctioneer—Appraiser
Property cared for Rents collected
Tel. Wey. 0402W
59 Front St., Weymouth

ICE
FOR SALE
Ice for sale at wholesale, in any quantities. Chance for men with truck to make money by establishing routes, in surrounding towns.
Lake View Ice Company
East Weymouth
4tf

N. E. BELCHER
Light Trucking and Teaming
Jobbing of all kinds
Sand and Gravel
66 High St., East Weymouth
Tel. Wey. 0014W. 24t 26, 49*

John J. Gallagher, Inc.
Telephone Granite 1911
Manufacturers' Agent and Wholesaler
in
Mason's Supplies and Building Materials
PAINTS, OILS and HARDWARE
230 Water Street
93 Federal Avenue
Quincy

TYPEWRITERS
RENTED—SOLD—REPAIRED
Special rates to Students
Office Supplies. Filing Equipment.
GEORGE S. McKENZIE
1359 Hancock Street, Quincy
5 Central B'dg. Tel Granite 7450

Turner's Sea Grill
AND MARKET
Open year 'round. Lobsters, Clams, Crabs, Fish in Season. Fried Clams a specialty. Near the New Edison Plant, North Weymouth. Tel. Wey. 0762. 36tf

FRED B. SAUNDERS
JOBBING MASON
Cement and Brick Work
South Hingham, Mass.
Tel. Hingham 0958W
12t,33,44*

Heaters and Ranges
Visit our warehouse and see our fine display of steam and hot water heaters, ranges, furnaces, and gas stoves.
L. GROSSMAN & SONS
130 Granite St., Quincy
Tel. Granite 5418
"WE HAVE EVERYTHING"
4t,37,40

FURNITURE
Repaired, Upholstered and Refinished
Old Furniture Bought
Tel. Braintree 0136W
PRESTON P. MacDONALD
73 Liberty St. and Quincy Ave.
East Braintree 45tf

Representing
Rounds Cocoa
R. F. BROOKS
75 Prospect St., East Braintree
Tel. Braintree 0524R
19t

STORAGE ROOMS
For Furniture and Other Merchandise
at
C. W. JOY'S
Bonded Storage Warehouse
159 Middle St., East Weymouth
Tel. Wey. 0242M
Second-hand Furniture For Sale

The Porter Riding Stable,
833 Washington St., Lovell's Corner
$1.00 an hour without instructor
$2.00 an hour with instructor for one party
$1.50 an hour with instructor, party of more than one
Instructors:
W. G. Henson
F. A. Leach
24 hours' notice required
Tel. Wey. 0322W

Highest Cash Prices Paid for JUNK
Second-hand furniture bought and sold. If you have junk of any kind on hand, a postal or telephone call will bring my team to your door promptly. Good prices for Old Metal, Newspapers, Magazines and Books.
SAM BEER
119 Quincy St., Quincy
Tel. Wey. 0307M. Granite 72357
4t,37,40

IRA K. STURTEVANT
Piano and Furniture
Moving and Jobbing
Long distance and storage
105 Middle St.,
EAST WEYMOUTH
Tel. Wey. 1070M

Sand-Gravel-Loom and Wood For Sale
T. RAYMOND
293 Summer St., Weymouth
Tel. Wey. 0256W 17tf

JOHN TANCUY
Carpenter and Builder
JOBBING
Promptly Attended to
Let us give you a figure
Shop at Stanley St., North Weymouth
Tel Wey. 0880-M

A. T. MOORE
CARPENTER
Repairs and Alterations of all kinds
Prompt, Efficient Service
Randall Ave., East Weymouth
Phone Wey. 0455 J 36tf

"WANT" ADVERTISEMENTS
One week 50c, 3 weeks 75c

Some of us
REMEMBER
This Week in History
10—20—30—40—50
Years Ago

10 YEARS AGO

Gazette, October 2, 1914

Weymouth High announced football schedule including South Boston, Rockland, Dedham, Hingham, Watertown, Abington, Milton and Alumni

Clapp M. A. won playoff with Weymouth A. C.

Building of Franklin Blanchard on North street and cottage of Percy Roarty at Rose Cliff destroyed by fire

Men's Club of Third Universalist church opened season with Rev. Rufus H. Dix as speaker. S. G. Dunbar elected president

Mr. and Mrs. John A. Raymond observed 41st anniversary of their marriage

Married—James J. Condon and Helen May Burton

Died—Mrs. Susan M. Robinson, Mrs. Joseph Ludden

20 YEARS AGO

Gazette, September 30, 1904

Address of Charles Francis Adams of Quincy before Weymouth Historical Society printed in full in Gazette on file at Tufts Library and Fogg Library

Recital by John H. Gutterson before Weymouth Historical Society on experiences in England and France

Republican caucus elected as delegates to state convention Arthur R. Tirrell, Peter W. French, John E. Hunt, Bradford Hawes, Edward B. Nevin, Wendall B. Clapp and James Ford. Democrats elected John F. Reardon, Thomas H. Lynch and John B. Whelan. Socialists elected Rufus S. Turpel, Fred W. Corcoran, Alfred S. Tirrell and William Litchfield

Elmer E. Sherman resigned as superintendent of schools

Deweys with Cate and Burrell as battery defeated Norfolks with Leahy and Eaton 11—5. North Weymouths defeated Olympias 11—0

Married—Frank W. Bates and Edith W. Margettes

In memoriam Jane Holbrook Clark

Died—Joseph White, Mrs. Francis M. Drown, Lewis A. Beals, Mrs. C. F. Clark, George H .McCarthy

30 YEARS AGO

Gazette, October 5, 1894

Public installation of South Shore Commandery, K. T., by Grand Commander Charles G. Frye. The new eminent commander T. John Evans. Past Master's jewel presented to Z. L. Bicknell

Committee on consolidation of the two High schools voted in the negative because of high taxes

Weymouth Centre had a mail to Boston at 7 P. M.

Opening meeting of Union Literary club at residence of Mrs. Marcia E. P. Hunt

Died—Mrs. Fred Starbuck, Mrs. Otis Hollis

40 YEARS AGO

Gazette, October 3, 1884

Proposals opened for water bonds of Town of Weymouth, 30-year, 4 per cent, amount $300,000

Horse trotting and baseball attractions at Weymouth Fair; Braintree defeated Murrays 4—2; Rangers won from Holbrooks 8—4. Large exhibition of fruit, flowers, vegetables, manufactures, fancy articles, pictures, cooking, etc.

Four villages of Weymouth connected by telephone, thanks to F. V. Gay

Public meeting of C. L. S. C.; one of the selections by Waldo Turner from Irving's writings

Visitation to Delta lodge by D. D. G. M. Frank P. Arnold

Easy chair presented to Henry Whelan, foreman at M. Sheehy & Co. factory

Campaign battalion known as Ames Cadets organized by Blain and Logan club of South Weymouth

Crescent lodge moved into Grand Army store over store of Loud & Lovell

Eureka H. & L. Company challenged Resolute H. & L. to run 150 yards, return with truck and place man on platform 25 feet from ground

Cantata of "The Berry Pickers" presented at M. E. church under auspices of Miss M. Abbie Rogers and Miss Abbie P. Pratt.

Wednesday Night Club discussed question—"Can the government be supported by direct taxation only?"

Married—Charles Tirrell and Sarah Jane Brown.

Died—Joshua L. Torrey.

50 YEARS AGO

Gazette, October 2, 1874

Attractions at annual Weymouth Fair included trotting won by Lady Canturbury, Lady Maude, Lady Russell and Anni; grand cavalcade around track and pageant, baseball, walking match won by Harry Woodbury. Total receipts of fair $3,000.

Lumber firm of Gardner Bros. dissolved.

Son of Eli Haskins drowned.

Union National Bank paid dividend of $5.20 per share.

Delphi Lodge K. of P., dedicated Washington hall, Grand officers participated.

Actives defeated Resoultes 9 to 3; Actives 12, Rangers 8.

Died—Mrs. A. F. Blanchard, Mrs. Mary Hanley, Rev. H. E. Willis.

—With almost all garden crops late tomatoes seem to be developing later than everything else. Can all you can.

—Uncle Ab says most folks can afford to make a trade at the rate of about a dozen opinions for one real conviction.

—There never will be any chance for the idle, the indolent, the lazy, the leaner, the ignorant, the indifferent, the clock watcher, the slip-shod or the careless.

An Apple a Day Keeps the Doctor Away

Apples are a food necessity. As Dr. J. H. Tilden says: "Apples easily head the fruit list; they furnish more nerve and brain power than any other fruit,—and even more, in proportion to solids, than wheat.

The Union Pacific R. R. has just issued a booklet with over 150 recipes for apple dishes, and the Gazette-Transcript will publish one recipe each week:

Apple Day Salad

Six banana apples, one cup celery, one-half shelled pecans, one cup mayonnaise, two cups apples minced. Cut off tops of apples. Remove inside with a spoon. Mix together the mayannaise. Fill the apple shells with this and serve with one teaminced apples, celery, pecans and spoonful of mayonnaise on top of each apple. Placing the apple on a bed of shredded lettuce improves the appearance.

MICKIE SAYS—

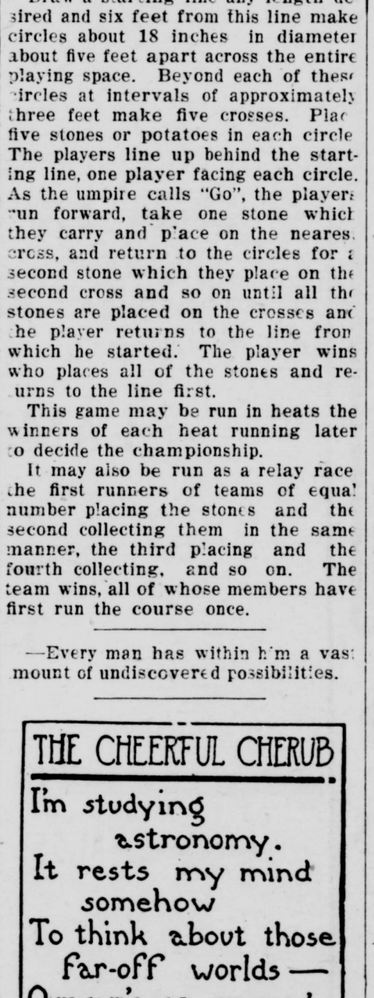

A GOOD PICNIC GAME

Draw a starting line any length desired and six feet from this line make circles about 18 inches in diameter about five feet apart across the entire playing space. Beyond each of these circles at intervals of approximately three feet make five crosses. Place five stones or potatoes in each circle. The players line up behind the starting line, one player facing each circle. As the umpire calls "Go", the players run forward, take one stone which they carry and place on the nearest cross, and return to the circles for a second stone which they place on the second cross and so on until all the stones are placed on the crosses and the player returns to the line from which he started. The player wins who places all of the stones and returns to the line first.

This game may be run in heats the winners of each heat running later to decide the championship.

It may also be run as a relay race the first runners of teams of equal number placing the stones and the second collecting them in the same manner, the third placing and the fourth collecting, and so on. The team wins, all of whose members have first run the course once.

—Every man has within him a vast amount of undiscovered possibilities.

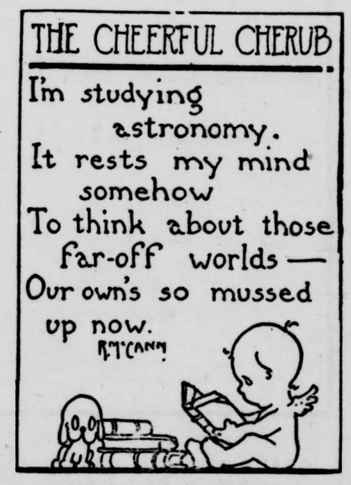

GET RID OF THAT BACKACHE!
Weymouth People Point the Way.
The constant aching of a bad back,
The weariness, the tired feeling;
Headaches, dizziness, nervousness,
Distressing urinary disorders—
Are often signs of failing kidneys
And too serious to be neglected.
Get rid of these troubles!
Use Doan's Pills—a stimulant diuretic to the kidneys.
Hosts of people recommend Doan's.
This is a Weymouth case.
You can verify it.
Mrs. Agnes Harper, 173 Broad St., says: "I was troubled with my back and kidneys. My back was stiff and lame and ached most of the time. My kidneys didn't act right and caused much unrest. I read of Doan's Pills and used them. I had excellent benefit."
Over Four Years Later, Mrs. Harper said: "I always keep Doan's Pills on hand and use them whenever my back or kidneys bother me. Doan's have always rid me of the attack."
Sixty cents, at all dealers. Foster-Milburn Co., Mfrs., Buffalo, N. Y.
(Advertisement)

Town of Weymouth

Tax Collector's Notice

COLLECTOR'S OFFICE

Weymouth, Sept. 19, 1924

The owners and occupants of the following described parcels of real estate situated in the town of Weymouth, in the County of Norfolk and Commonwealth of Massachusetts, and the public are hereby notified that the taxes thereon, severally assessed for the years hereinafter specified according to the lists committed to me as collector of taxes for said town by the assessor of taxes, remain unpaid, and that the smallest undivided part of said land and buildings, sufficient to satisfy said taxes with interest, and all legal costs and charges, or the whole of said land and buildings if no person offers to take an undivided part thereof, will be offered for sale by public auction at the office of the Selectmen, in the Savings Bank building, East Weymouth, on

FRIDAY, OCTOBER 10, 1924

at 3 o'clock P. M.

for the payment of said taxes with interest, costs and charges thereon, unless the same shall be previously discharged.

Taxed to Frank W. Cowing, a certain parcel of land West side of Commercial Street, containing 95,600 sq. ft. more or less, and bounded as follows: Northerly by land of Frank W. and Cora E. Cowing, land of Wallace D. Cowing, and Commercial Street; Easterly by Commercial Street and land of Peter A. Gallant; Southerly by land of William A. Delorey, land of Albert F. Pratt, land of William F. and Mary E. Dacey, Joint Tenants, land of John M. Soule, land of Elizabeth and Helen J. Murray and land of Peter A. Gallant; Westerly by land of Frank W. and Cora E. Cowing and Private Way, or however otherwise bounded. Tax for 1922 $11.70

Taxed to Frank W. and Cora E. Cowing, house and barn and 654,800 square feet of land more or less at 395 Commercial Street, and bounded as follows: Northerly by land of Charles H. Lutton, land of Styles A. Fiske, land of James P. Haddie, and Commercial Street; Easterly by Commercial Street and land of Wallace D. Cowing; Southerly by land of Wallace D. Cowing, land of Frank W. Cowing, land of Heneretta F. Eldridge and land of Olivia M. Glover; Westerly by land of Styles A. Fiske and Chard Street, or however otherwise bounded. Tax for 1922 $88.05

Taxed to Frank W. and Cora E. Cowing house, shed and 125,600 square feet of land more or less at 56 Middle Street and bounded as follows: Northerly by land of Augustus P. Loring et al, Trustees; Easterly by land of Harriet H. Dizer; Southerly by Hillside Avenue, land of John I. Reidy, and land of Arthur Cunningham; Westerly by Middle Street, or however otherwise bounded. Tax for 1922 $49.73

Taxed to Frank W. and Cora E. Cowing, a certain parcel of land on Putnam Street containing 25,800 square feet more or less and bounded as follows: Northerly by land of William P. Spaulding and land of Simon Delorey; Easterly by land of Charles M. Matherson, and land of Simon Delorey: Southerly by land of John R. Robinson: Westerly by Putnam Street or however otherwise bounded: Tax for 1922 $29.25

Taxed to Frank W. and Cora E Cowing, a certain parcel of land on Hillside Avenue, containing 22,800 square feet of land more or less and bounded as follows: Northerly by Hillside Avenue, Easterly by land of Lizzie E. Granger; Southerly by land of Alice P. Jewell et al; Westerly by and of Robert S. and Edna Y. Means, Joint Tenants, or however otherwise bounded. Tax for 1922 $7.31

Taxed to Frank W. and Cora E. Cowing, a certain parcel of land off Chard Street, containing 9800 square feet of land more or less and bounded as follows: Northerly by land of Frank W. Cowing and Private Way; Easterly by land of Howard E. and A Hortense Billings, Joint Tenants, and land of William Delorey; Southerly by land of Florence V. Harper, and land of Howard E. and A. Hortense Billings, Joint Tenants; Westerly by Private Way, or however otherwise bounded. Tax for 1922 $5.85

Taxed to Frank W. and Cora E Cowing, a certain parcel of land on the west side of Cain Avenue, containing 7,500 square feet of land more or less and bounded as follows: Northerly and Westerly by land of Elizabeth Farmer; Easterly by Cain Avenue; Southerly by land of William P. Stillman, or however otherwise bounded. Tax for 1922 $4.39

Taxed to Frank W. and Cora E Cowing, a certain parcel of land at the corner of Cain Avenue and Chard Street, containing 29,600 square feet of land more or less and bounded as follows: Northerly and Easterly by Chard Street; Southerly by land of Walter F. Ryerson and land of Frank E. Briggs; Westerly by Cain Avenue or however otherwise bounded. Tax for 1922 $2.93

Taxed to Frank W. and Cora E. Cowing, a certain parcel of land at the north corner of Chard Street and Putnam Street, containing 6,200 square feet of land more or less and bounded as follows: Northerly by land of Florence V. Harper, and land of Albert J. Osgood; Easterly by Putnam Street and land of Albert J. Osgood; Southerly and Westerly by Chard Street, or however otherwise bounded. Tax for 1922 $1.45

Taxed to John J. McDonald, House, Shed and 8,333 square feet of land more or less at 58 and 60 Lovell Street, and bounded as follows: Northerly by land of Matthew J. Coleman and land of Hattie L. Clarke; Easterly by land of Hattie L. Clark; Southerly by Lovell Street; Westerly by land of Margaret M. Coleman, or however otherwise bounded. Tax for 1922 $73.13

Taxed to Joseph H. and Anna B Franks, Joint Tenants, House, Barn and 17,200 square feet of land more or less at 1009 Front Street, and bounded as follows: Northerly by land of Erik L. Bergstrom; Easterly by Front Street; Southerly and Westerly by land of Florence L. Ripley or however otherwise bounded. Balance of Tax for 1922 $84.64

Taxed to Elizabeth J. Perkins, House and 6,915 square feet of land more or less, West side of Bradley Road, and bounded as follows: Northerly by land of Charles Q. Tirrell; Easterly by Bradley Road; Southerly by land of Cecelia M. McCue; Westerly by land of Hattie L. Clark, or however otherwise bounded. Balance of tax for 1922 $23.88

Terms,—Cash at time and place of sale, deeds to be delivered in ten days

A. WESLEY SAMPSON,
Tax Collector for 1922
3t,S19,26,O3

Town By-Laws

Weymouth, Mass., September 17, 1924

In compliance with Sec. 32, Chapter 40, of the General Laws, I hereby certify that the following additions to Article 5 of the by-laws of the Town of Weymouth were adopted by the Special Representative Town Meeting held on June 30, 1924, and approved by the Attorney General of Massachusetts on September 12, 1924.

CLAYTON B. MERCHANT,
Town Clerk

Sec. 7. No street or way shall be laid out or accepted by the Town of Weymouth of a width less than 40 feet, unless the same shall have been actually opened and used for public travel prior to January 1, 1924, or is requested and recommended by the Selectmen and Superintendent of Streets.

Sec. 8. No street or way constructed through lands by the owners thereon shall be laid out or accepted or recommended by the Selectmen or any committee of the Town for acceptance as a public street or way of the Town of Weymouth, unless previously constructed and completed to sub-grade in accordance with specifications set forth in Sec. 12.

Sec. 9. Any street or way constructed through private lands by the owner thereon in accordance with the specifications set forth in Section 12, may be laid out and accepted as a public street of the Town of Weymouth provided such action is taken in accordance with provisions of Laws of Massachusetts; and provided also, that the owners of at least 75 per cent of the lands through which such street or way passes have signed releases of all property which the Town deem it necessary to acquire for such layout and accepted and have granted sloping privileges and have agreed to pay betterment assessments.

Sec. 10. Wherever it is necessary in the opinion of the Superintendent of Streets to construct catch-basins on any such street or way and lay trains to connect with a permanent outlet, such catch-basins and drains may be constructed and laid, and the cost of such work shall be considered as a part of the total cost of constructing said street or way.

Sec. 11. Side gutters on any such street or way having a grade of five per cent or over may, if in the opinion of the Superintendent of Streets it be necessary, be paved four feet wide, with stone or concrete, the cost of such work shall be considered as a part of the total cost of constructing said street or way.

Sec. 12. A plan and profile on paper or tracing-cloth 19 inches wide by 28 inches long at a scale of not less than one inch to 40 feet of every street shall be filed in the office of the Superintendent of Streets who shall fix the grade thereon.

(a) Every such street or way shall be at least forty feet wide and have a road-bed equal to at least two-thirds of said street or way.

(b) All loam shall be removed from the limits of the street or way to a depth of at least twelve inches below the finished grade for the roadway and six inches below the finished grade for the sidewalk, or such greater depth as may be required by the Selectmen. All rocks or boulders removed from the street or way shall be used in embankment.

(c) The entire area of such street or way shall be first cleared of all stumps, brush, roots and like material and of all trees not intended for preservation.

(d) All work in excavation or embankment shall be brought accurately to a sub-grade of not less than eight inches for the roadway and four inches for the sidewalk, below finished grade, or such greater depth as the nature of the sub-soil, in the opinion of the Selectmen may require.

(e) All corners of intersecting streets or ways shall be rounded as approved by the Selectmen.

Approved: June 30, 1924

A true copy, attest:

CLAYTON B. MERCHANT,
Town Clerk

Boston, Mass., September 12, 1924

The foregoing by-laws are hereby approved.

J. R. BENTON,
Attorney General

3t,S19,26,O3

ADMINISTRATOR'S NOTICE

Notice is hereby given that the subscriber has been duly appointed Administrator with the will annexed, of the estate of

HARRIETTE M. TERRY

late of Washington, in the District of Columbia, having estate in the County of Norfolk, Massachusetts, deceased, testate, and has taken upon himself that trust by giving bond as the law directs.

All persons having demands upon the estate of said deceased are required to exhibit the same; and all persons indebted to said estate are called upon to make payment to

SIDNEY F. PARTRIDGE,
(Address) Administrator c. t. a.
Commercial Street,
Weymouth, Mass.
September 3, 1924 3t,S19,26,O3

(D.P.U.1701

Commonwealth of Massachusetts

In the Department of Public Utilities

Boston, September 25, 1924

On the petition of Weymouth Light and Power Company for approval of the change of the par value of the shares of its capital stock from $100 to $25 a share, the Commission of the Department of Public Utilities will give a public hearing to all parties interested at its hearing-room, 166 State House, Boston, on **Tuesday, the seventh day of October, at ten-thirty** o'clock in the forenoon.

And the petitioner is required to give notice of said hearing by serving a copy hereof upon the chairman of the selectmen of Weymouth seven days at least prior to the date of said hearing, to publish a copy hereof in the Weymouth Gazette and Transcript once at least prior to the date of said hearing, and to make return of service and publication at the time of hearing.

By order of the Commission,
(Signed)

ANDREW A. HIGHLAND,
2t,39,40 Secretary

Commonwealth of Massachusetts

Norfolk, ss. Probate Court

To the heirs-at-law, next of kin, and all other persons interested in the estate of

FLORENCE M. HAYWARD

late of Braintree, in said County, deceased:

Whereas, a certain instrument purporting to be the last will and testament of said deceased has been presented to said Court for Probate, by Charles G. Jordan of said Braintree, who prays that letters testamentary may be issued to him, the executor therein named, without giving surety on his official bond;

You are hereby cited to appear at a Probate Court to be held at Brookline, in said County of Norfolk, on the twenty-second day of October, A. D. 1924, at ten o'clock in the forenoon, to show cause, if any you have, why the same should not be granted.

And said petitioner is hereby directed to give public notice thereof by publishing this citation once in each week, for three successive weeks, in the Weymouth Gazette and Transcript, a newspaper published in said Weymouth, the last publication to be one day at least before said Court, and by mailing post-paid, or delivering a copy of this citation to all known persons interested in the estate, seven days at least before said Court.

Witness, Joseph R. McCoole, Esty-third day of September, in the year quire, Judge of said Court, this twenone thousand nine hundred and twenty-four.

THOMAS V. NASH,
3t,S26,O3,10 Register

MORTGAGEE'S SALE
OF REAL ESTATE

By virtue and in execution of the power of sale contained in a certain mortgage given by Albert H. Ferguson and Edith F. Ferguson, to D. Arthur Brown, dated January 12, A. D. 1924, and recorded with Norfolk Registry of Deeds, Book 1594, Page 195, of which the undersigned is the present holder, for breach of the conditions of said mortgage and for the purpose of foreclosing the same, will be sold at public auction on the premises at ten o'clock A. M. on the eighteenth day of October, A. D. 1924, all and singular the premises described in said mortgage, to wit:

One certain lot of land with the buildings thereon situated in Weymouth, Norfolk County, Massachusetts, and being the lot numbered Thirty-Seven (37), as shown on a plan of "Hia-Leah," owned by D. Arthur Brown, Russell H. Whiting, C. E., plan dated June 1, 1923, recorded with Norfolk Registry of Deeds, Book 1570, Plan 325. Said lot is bounded and described as follows: Northwesterly by Manatee Road, Sixty (60) feet; Northeasterly by Lot Thirty-Six (36), One Hundred Twenty (120) feet; Southeasterly by Lot Forty-Three (43), Sixty (60) feet; Southwesterly by Lot Thirty-Eight (38), and Lot Thirty-Nine (39), One Hundred Twenty (120) feet; containing Seven Thousand Two Hundred (7200) square feet of land more or less. Be all of said measurements, areas, boundaries, more or less.

Including all furnaces, heaters, ranges, mantels, gas, and electric light fixtures, screens, screen doors, awnings, and all other fixtures of whatever kind and nature at present contained in said buildings.

The premises will be sold subject to restrictions and reservations of record, to any and all unpaid taxes, tax titles, municipal liens or assessments, if any.

Two Hundred Dollars in cash will be required to be paid by the purchaser at the time and place of the sale; other terms at the sale.

D. ARTHUR BROWN,
Holder of said mortgage
September 22, 1924 3t,S26,O3,10

BIG RESULTS
The Gazette
WILL SELL IT--
ANYTHING

Talbot's "First of the Season Sale"

OVERCOAT WEEK

Commencing, Friday, Oct. 3 to Saturday Oct, 11

Your Choice of

new winter and fall

OVERCOATS

As low as if you waited for a season's-end clearance

A HISTORY-MAKING SALE! A new idea in merchandising makes it possible. During the quiet season of the year, February and March, Talbot's entire organization had been working for this Sale. By reducing cost of production and sacrificing profits, we now open the season with a record-breaking sale—giving you Fall and Winter overcoats far below market prices.

Come as Early as You Can

$29.50

Come as Early as You Can

Headquarters for Interwoven Hose

Talbot-Quincy
Inc.
The Men's & Boys' Shop
1387 Hancock St.
Quincy
WE GIVE LEGAL STAMPS

Sole Agents for Stetson Hats

A Lot for Your Money!

Suits and O'coats

CONCENTRATED buying, good style, good fabrics and good tailoring —all these bring to you the values of months. Yes, you're getting a lot for your money here this season. Here in our Remick's Special Suits and Overcoats at

$33

Other SUITS and OVERCOATS

$20.00 $24.50 $27.50 $37.50 $39.50 up to $49.50

KNIT-TEX TOPCOATS $30 Others $17.50 up

RAIN or SHINE TOPCOATS $22.50 Others $19.50 up

RUBBER RAINCOATS $8.75 Others $4.95 up

LAMSON-HUBBARD HATS

EVERY NEW FALL STYLE
ALL THE LATEST COLORS
Including the New Grays, Tans and Powder Blue, and at prices to suit any pocket-book.

$2.95 $3.95 $4.95 $6.00

CAPS

A handsome line of New Fall Caps showing a wide range of colors at inviting prices

$1.25, $1.45, $1.65, $1.95, up to $2.65

Open Friday Evenings

Lined Suede Leather Jackets $9.50

REMICK'S
GOOD CLOTHES
Less Than Boston Prices
THE SAFE STORE, QUINCY

Men's Wool Golf Knickers $4.45 up

Meeting of Board of Selectmen

At the meeting of the Board of Selectmen on Monday a request for a moving picture show at Odd Fellows Opera House Sunday, Oct. 12, was refused.

A garage permit for fifteen cars in the west side of the car barn on was granted the Eastern Massachusetts street railway. Supt. Connor Broad street at Weymouth Center of the railway appeared before the board and the request that the gutter at the entrance to driveway at 88 Broad street, and that the rails be removed from in front of 408 Pleasant street, was granted by Mr. Connor, who promised to see that the matter is attended to at once.

Deeds were received and placed on file for about five acres of land at Lovell's Corner adjoining the playground, the gift of Bradford Hawes.

A drainage easement was received from Henry L. Spicer of Union street and placed on file.

A petition with a large number of signers was presented to the board asking that traffic officer John Hutchinson be appointed permanently at Lincoln Square. The petitioners say that traffic has doubled in that place and ask protection for the 450 children attending the ward schools. The petition was laid on the table to be taken up next Monday when a similar petition which is being circulated in North Weymouth will be presented.

A petition was received sometime ago asking for a day officer in South Weymouth.

The Civil Service Commission acknowledged the receipt of notice of the permanent appointment of Joseph D. Sewall as parolman.

Notice was received from the Department of Public Utilities that a hearing would be held at room 166 State House, Oct. 10, on petition of the Weymouth Light and Power Co. for permission to change the par value of its stock from $100 to $25.

The Weymouth Light and Power Co. was requested to remove pole from in front of the garage of Joseph Janell on Pond street.

J. O. Swanson of 960 Main street and William Leach of 780 Washington street were granted gasoline permits.

A petition was received asking the board to accept and lay out Sachem street and a hearing will be held on Tuesday, Oct. 14.

ALFRED W. HASTINGS

Alfred W. Hastings, recently a Selectman of Weymouth, died Sept. 25 a his home, 142 Columbian road, South Weymouth. For years he was employed in the office of the National Tube Co. and the Walworth Manufacturing Co. at Boston. He was a past commander of Gen. James L. Bates camp, Sons of Veterans. Services were held Saturday afternoon at the Second Universalist church.

SILVER WEDDING

Mr. and Mrs. C. Edgar Styles of 24 Pierce court observed 25th anniversary of their wedding day last Saturday by keeping open house during the afternoon and evening. The house was prettily decorated with cut flowers and potted plants. A buffet lunch was served. Mr. and Mrs. Styles were assisted in receiving by their two children, Miss Bernice and Mr. Clifford B. Styles. Vocal and instrumental music was furnished by Miss Harriet Deacon of Nantasket.

The gifts were many and beautiful, among them being a pair of silver candle sticks from the neighbors, a lamp from relatives, many other pices of silver and a purse of money. Mr. Stiles is Master of the Orphans Hope lodge of Masons. Mrs. Stiles is prominent in local work, both social and charitable.

—Because of the chestnut blight now prevalent throughout the country it is feared that within ten years the chestnuts will vanish from America. The United States Bureau of Foreign Plant Introduction is endeavoring to acclimate certain blight-resisting species of chestnut from China and Japan to replace our native trees.

—Save your own flower seed this fall, and know what you're planting next spring.

—There is no instrument used so much by the devil, and so effectively, as discouragement.

THE KIND THE BOYS WANT

HOLLAND SHOES

Good Looking as Well as Good wearing

These shoes are out of the ordinary and have a National reputation carried only at

HEFFERNAN'S SHOE STORE

Alhambra Theatre Bldg., Quincy

—Saving the lives of 769 children of school age is credited to safety instruction in the Detroit schools for the five years 1919 to 1923 inclusive. Decrease in child fatalities has been from 1.64 per thousand in 1919 to 0.78 in 1923, a drop of more than 50 per cent; in relation to automobile registration the decrease has been from 0.85 per thousand in 1919 to 0.38 in 1923; upon the basis of total population the decrease has been from 0.22 per thousand to 0.18 per thousand.

—Aunt Ada's axioms: Cheerful table talk aids digestion as much as a good appetite and a well balanced diet.

GRAND AUTUMN INVITATION MOTOR EXCURSION
SUNDAY, OCT. 5

Along the most beautiful and picturesque highway in all New England. On the famous Mohawk Trail

This is the route—Boston to Watertown, Waltham, Weston, Kendall Green, Concord, Acton, Littleton, Groton, Townsend, West Townsend, 45 miles, all State road, Wonderful foliage, beautiful views.

These hotels, every one of them with a REPUTATION, which they are jealous to maintain, will welcome you and offer refreshments and hospitality. This is also the famous Winter Sports Section of Massachusetts.

Groton Inn, Groton. Open year round. Permanent and transient guests accommodated.
Sunday Dinner 12.30 to 8.30 .. $2.50
Week Day Dinner 12.30 to 2 p. m. $1.75
Supper (every day) $1.75
L. A. Dodge, Prop. D. G. Sherlaw, Mgr.

The Red Robin Inn, East Acton. Table D'Hote Luncheon and Dinner. Also A La Carte at all hours. Special Luncheon or Dinner by appointment Phone, Concord 740.

Townsend Tavern, West Townsend. "When you stop to see the Old Stage Coach, see us."
Full Course Chicken and Steak Dinner served 12 to 4 p. m. $2
Full Course supper served 6 to 7.30 ..... $1.50

Steam heated rooms and open fireplaces.

Winchester Inn, Townsend Center. Tourists accommodated. Special steak and chicken dinners a specialty. We claim to serve the best country hotel Sunday Dinner in New England. 1t,40

READ THE
Uncle Dudley Editorial
IN
Today's Boston Globe

There is Value in Every Hat

NEW FALL MILLINERY

Retailing at Wholesale Price
$1.95, $2.95, $3.95, $4.95

QUINCY WHOLESALE MILLINERY COMPANY

1601-19 Hancock St., Quincy
UP ONE FLIGHT MUTUAL BLD

Read Every Page to Get All the News — Locals in Both Sections

Weymouth Gazette AND TRANSCRIPT

16 PAGES

WHOLE NUMBER 3026

FIFTY-EIGHTH YEAR

VOL. LVIII NO. 41 WEYMOUTH, MASSACHUSETTS, FRIDAY, OCTOBER 10, 1924 PRICE SIX CENTS

TOWN LIBRARY, WEYMOUTH, MASS.

Tufts Library, Washington Square W.

Republican Platform Clearly Set Forth

CONGRESSMAN UNDERHILL

While a goodly number were present yet there should have been a packed house to hear the splendid explanations and reasons why all good citizens can and should support the Republican party, its platform and roll up a large vote on Nov. 4.

The speaker was Congressman Underhill of the Ninth Congressional district. It was with regret that the chairman announced the inability of Speaker Gillett, who is a candidate for the United States Senate to be present, due to previous engagements made for two speeches in Boston and Lynn the same night, making it impossible to come to Weymouth.

Previous to speaking the members of the Union Men's Club of East Weymouth sat down, nearly a hundred strong, sat down to splendid supper strong, to a splendid supper prepared by the Ladies Social Circle, Mrs. F. Wayland Preston chairman.

President Chubbuck of the club announced the program for the winter season that will consist of five good meetings, with excellent speakers or a good entertainment.

Space does not permit a full report of the fine clear speech of the Congressman. So just a few of the principal points will be touched upon.

He said the Child Labor bill was fostered by the La Follette group and many of us know the chief location of the big textile mills are not in the Northwest, yet this third party group far removed were hitting at Eastern and Southern mills.

The Congressman felt that all the talk about the Constitutional changes was due to failure to properly understand this wonderful document.

While prepared years ago the country was not in the rush it is today, but the excellent and clear in fact wonderful foresight of our early statesmen saw to it that proper checks upon different departments served to make this form of government as near perfect as could be done. For it has stood the test for 150 years, all due to the foresight of such leaders as Washington, Jefferson, Hamilton, Adams and others.

The speaker tried to impress upon the audience that the Republican party stood for something, had something to it and the administration had proven it.

For instance it is interesting to note in passing that during the past year the net debt of the city of Boston, under the man now seeking to be Governor, has increased the same number of millions that the net debt of Massachusetts has been decreased by Governor Cox.

We have in the White House at the present time a man we all can admire and be proud of. Absolutely fearless, having no strings, who is not afraid to act and do what is right.

He has preached and encouraged economy and the results of the administration prove it. He was not afraid to veto any bill, regardless of who it was for, if he felt it was for the best interests of the entire country.

The country will be safe, another four years, if any person that can vote goes to the polls and rolls up a good size vote for good clean government, with economy and enforcement of the present laws, rather than encourage changes in the form of government or in the Constitution.

GOOD TIME PROMISED

—The Old Colony Driving club is ing the season with the greatest amateur race meet ever held in New England and the football game at 2.30 between Dorchester Millstreams and Weymouth F. A. will be quite a drawing card also.

GO TO CHURCH SUNDAY

Go-To-Church Day was a great success in Weymouth churches.

Of the fourteen co-operating churches on the Go-To-Church Day program, all report splendid congregations in some instances an increase of 33 per cen and over.

The reports as received by the Gazette-Transcript show many of the churches well over their usual Sunday attendance.

A good start has been made for this season. May it continue and prosper. Some churches will continue Go-To-Church day through October.

Old Folks' Reunion At South Weymouth

Health authorities report that the length of life has been extended 13 years in the past generation. It would seem so in South Weymouth as the Old Folks Association has found over 250 men and women in their part of the town to invite to the annual reunion, seemingly a very large number. All are over 70 years of age, many over 80, and some over 90, who look forward to this date with considerable pleasure. They appreciate the fact that the young people plan a reunion every year in October.

Early in the morning autos were dispatched to bring the guests to the Community club rooms. Over 135 responded to the call for annual dinner served at noon. This was followed by a social hour.

The officers for the new year are:

President, Rev. F. A. Poole

Vice Presidents, J. B. Reed and Rev. Veazie

Secretary and treasurer, Miss Minnie Joy

The new members on executive, reception, membership, dinner committees will be announced later.

GOLDEN WEDDING

At the home of their daughter, Mrs. Paul Delorey of 72 Norton street, Mr. and Mrs. Lawrence Landry observed their golden wedding last Saturday.

Mr. and Mrs. Landry (Ellen Frazier) were born in Nova Scotia and were married Oct. 4, 1874, in Roxbury by Rev. Fr. Griffin. In 1882 Landry found employment as a carpenter. Six years later he built his they moved to Weymouth where Mr. present home. They have six children, Edward H. of Squantum, Urban of Braintree, Paul F. of East Weymouth, Mrs. Jessie A. Delorey of Norton street, Mrs. Jennie McMullen and Miss Rose M. Landry, who resides at home.

During the day Mr. and Mrs. Landry kept open house, receiving friends from Brighton, Braintree, Dorchester, Norwood, Squantum, Scituate, Quincy. They received many gifts of gold, flowers and a shower of postcards.

An anniversary mass was celebrated in St. Jerome's church at 8 o'clock by the pastor. Rev. Fr. C. I. Riordon. Miss Lenora O'Rourke, organist, and Miss Susie O'Rourke, soloist, furnished music for the mass.

Following the mass a wedding breakfast was served at the home of their daughter, Mrs. Paul Delorey on Norton street, which was attended by fifty relatives and friends. A group picture of the family was taken; also a picture of the four generations present, Mr. and Mrs. Landry, Edward H. Landry, Edward H. Landry Jr. and Master Edward H. Landry 3d.

TO VISIT WEYMOUTH

This week the editors of the Weymouth Gazette-Transcript invited the members of the Massachusetts Press Association and their ladies to hold their next monthly meeting, Oct. 20, in Weymouth. The itinerary will include an inspection of the new plant of the Gazette-Transcript, 12-16 Station street; a lunch probably at noon and an automobile tour of the town. It is proposed to visit shoe factories, the new bank buildings, the new high school, the Clapp Memorial building and the new Edison plant at North Weymouth.

Messrs. Prescott are well acquainted with all the editors and their wives, and know that they will have something good to say of Weymouth in their papers if they are well entertained. Automobilists are hereby invited to assist in conveying the editors to points of interest. Kindly notify the Gazette if we can depend on you to cooperate in advertising Weymouth. Do it for Weymouth.

THE PHILERGIANS

Mrs. Grace M. Bryant, the new president, presided on Tuesday at the opening of the season of the Philergians of Braintree at the Cochato clubhouse. The platform was decorated with flowers. Several reports were made, Mrs. C. I. Marshall telling of the General Federation at Los Angeles, and Mrs. Elsie Y. Woodsum and Mrs. Rowena L. Hall of the State Federation at Swampscott. Several solos were rendered by John R. Jones, baritone, of the Unity Qartette.

Woman's Clubs Have First Meetings of Season

OLD COLONY CLUB

The opening meeting of the Old Colony Woman's club was held in the Second Universalist church Thursday afternoon, Oct. 9, with Mrs. Nelson J. Gay, the president, in the chair. The report of the annual meeting of the State Federation at Swampscott was read and the report of the Home Economics committee was submitted. Following the brief business session a musicale was given by the Ecker Trio, Joseph E. Ecker, baritone; Alva Boyden, contralto, and Miss Alice Eldridge, pianist and accompanist.

Program for Year

Nov. 6—Speaker, Edward E. Whiting

Nov. 20—Dramatic reading

Dec. 4—Guest night

Dec. 18—Lecture Canadian Rockies

Jan. 8—Speaker, Payson Smith

Jan. 22—Club play

Feb. 12—Legislative Committee in charge

Feb. 26—Speaker, Mary Boyle O'Reilly

March 12—Dramatic reading, Edwin M. Whiting

March 26—Current Events

April 9—Musical program

April 23—Annual meeting

The officers of the club are:

President, Mrs. Nelson J. Gay

Vice Presidents, Mrs. Guy W. C. Harrt, Mrs. John F. Robinson

Recording secretary, Mrs. Ritchie T. Howe

Corresponding secretary, Mrs. Arthur Brackett

Treasurer, Miss Minnie B. Joy

Auditor, Miss Lizzie Whitman

Custodian, Mrs. Herbert F. Vining.

The chairmen of the various committees are as follows:

Art, Mrs. Herbert W. Causer

Dramatic, Mrs. Carl W. Gridley

Education, Mrs. Everett N. Hollis

Home economics, Mrs. George Shaw

Hospitality, Mrs. Albert N. Fernald

Legislative, Mrs. Frederick Andrews

Literature, Mrs. Freeman Putney Jr.

Music, Mrs. Percy Bicknell

Public welfare, Mrs. Marshall R. Abbott

Mrs. Arthur R. Taylor is Federation secretary.

WOLLASTON DISASTER

Wednesday was the 46th anniversary of the so-called "Wollaston disaster," one of the worst railroad wrecks in Massachusetts. It occurred about where the present Norfolk Downs railroad station now stands, and was caused by a picnic train coming from Silver Lake, running into a freight train that was pulling out from a side track on to the main line. Among those who were killed in the wreck was "Patsy" Regan, the famous oarsman of the North End, concerning whose tragic death a popular song was composed at the time and was sung by young Boston for a good many years.

—Which did you bring home from the county fair, prize money or experience? Either one will help you to improve your exhibit for next year.

MONDAY CLUB

Mrs. Bessie K. Hunt, the new president, welcomed the members of the Monday club to a season of activity and friendly co-operation at the opening meeting of the year held Monday at the East Weymouth Congregational church.

There was a delightful program of songs and readings by Miss Gertrude Crosby, vocalist and dramatic reader, accompanied by Miss Reed. A fine report of the Swampscott convention of the State Federation was rendered by Mrs. Jennie Worster.

Following the entertainment and business a reception was held for the new members, and tea was served under the direction of Miss Gladys Rolfe, who was assisted by a capable group of club members pouring and serving. The new officers of the club are:

Mrs. Bessie K. Hunt, president; Mrs. Elizabeth Alden, first vice-president; Mrs. P. T. Pearson, second vice-president; Mrs. Bertha Bryant, treasurer; Mrs. Isabelle Easton, corresponding secretary; Mrs. Alice Ames, secretary; Mrs. Alice Menchin, press correspondent.

The program of the Monday Club for 1924-25 is:

Oct. 6—President's greeting; reports of annual meeting of State Federation. Entertainer, Gertrude Crosby; reception to new members; tea, Miss Gladys Rolfe, hostess

Oct. 20—"Today in History"—Mary Boyle O'Reilly

Nov. 3—Public health—Mrs. J. Herbert Libby, chairman; speaker, Dr. Eugene Kelley; music Mrs. G. Ralph Young

Nov. 17—Guest night 8 P .M. High school auditorium, Crawford Adams, violin; Rollo Hudson, piano; Robert Burlen, reader; dancing, De Neill's orchestra; refreshments, Mrs. S. A. Perkins hostess

Dec. 1—Presidents' Day—Greetings from the State Federation, Mrs. Frederick G. Smith, president; Mrs. William E. Rowe, district director; speaker, Frank W. Wright; music, Mrs. Bryant Leonard, violin; tea, Mrs. William Hodges hostess

December 15—Sewing social, charge of music committee; tea, Mrs. Harry Knights hostess

January 5—Dramatic afternoon; music, High School orchestra

January 19—Dramatic reading "Monsieur Beaucaire" Erdine Comlishaw; tea, Mrs. Fred Hilton hostess

February 2—Vice Presidents' Day—"Prison Problems in Massachusetts" by Edward C. R. Bagley. Music, Helen Choate, soprano.

February 16—Costume Review; "Dressing so as to insure poise," Mrs. Elsie K. Chamberlain; music

March 2—Dramatics; Scituate Woman's Club; tea; Mrs. Albert Gladwin

March 16—Annual musicale, James Ecker, organ; Katherine Perkins, harp; Minot Beale, violin; tea, Miss Adriana Corino hostess

April 6—Children's Day, High School Gymnasium; entertainment; dancing; refreshments; Mrs. Henry Bancroft hostess

HAS 7000 MILES AUTO TRIP

To a large attendance of the members of the Norfolk Club at South Weymouth held at the clubrooms, Supt. of Schools Parker T. Pearson gave an interesting account, illustrated by lantern slides, of his 7000-mile auto trip this summer thru the national parks northwest of Denver and in British Columbia.

Harvest Supper and Social

Of Trinity Parish Guild

In Pythian Hall, Weymouth

MONDAY, OCTOBER 20

Supper from 6.30 to 7.30

Tickets including supper, 50 cents

Dancing

COME TO THE

ARMY STORES

FOR YOUR

Winter Clothing and Shoes

J. KOBRICK

1465 Hancock Street 23 School Street

QUINCY, MASS.

TELEPHONE, GRANITE 0446-J

HORSE RACING

Big Inter Club Matinee

Metropolitan Driving Club

Taunton Driving Club

FOUR CLUBS 60 HORSES

Old Colony Club

Bridgewater Driving Club

AT FAIR GROUNDS

MONDAY, OCTOBER 13, AT ONE P. M.

BAND CONCERT

FOOT BALL GAME AT 2.30

Dorchester Millstreams vs. Weymouth F. A.

Other Attractions, 4 Horse Roman Chariot Race

Trick Riding and Real Outdoor Circus

ADMISSION 50c

Children under 12 years and Autos Free. If stormy next fair Saturday

Remember at Fair Grounds, South Weymouth,

GEM THEATRE

THE ONLY PLACE WHERE "The COVERED WAGON" WILL BE SHOWN IN WEYMOUTH

On Oct. 12--13--14

Special matinee Monday 10 o'clock

Children 15c

Matinee 2 o'clock. Evening 8

600 seats at 50c

A few seats at 75c

BE PREPARED FOR YOUR TAXES

JOIN THE

Weymouth Trust Company

1925

TAX CLUB

NOW FORMING AT THIS BANK

50 WEEKLY PAYMENTS BEGINNING OCTOBER 15, 1924

Coupon Books may be obtained at

Main Office Columbian Square South Weymouth

Branch Office Washington Square Weymouth

"Weymouth's Bank of Service"

Tel. Wey. 006

REMICK'S BOYS' STORE

Ahead in Style !
Ahead in Value !

Boys' Suits

WITH EXTRA TROUSERS

"OH, boy, what fine Suits! what fine values!"—that's what you'll say when you see these English and Norfolk Suits. You must see them! They're special.

$14.75

Other Boys' Good Suits
$7.75 to $12.50

"Courtley" Suits
$16.50 to $18.50

STUDENTS' OVERCOATS

Ages 15 to 18

Models designed specially for the Bigger Boy. Every new Fall Color and priced the lowest anywhere for Good Coats.

$16.50 $19.75 $22.50

BOYS' OVERCOATS

Ages 10 to 15

Same styles, same colors, same patterns as the older boys, and very low prices for good coats.

$9.75 $12.50 $14.75 $16.50

CHILDREN'S OVERCOATS

We are showing a wonderful line this season. Every new model and all the new Fall shades, Chinchillas and Fancy Mixtures. Priced lower than anywhere for good coats.

Ages 3 to 10
Button to the neck
$4.95, $5 95, $6.45 up to $9.50

Ages 6 to 12
Convertible Collar
$7.75, $8.75, 9.75 $11 75

Boys' Suede Jackets $8.50

REMICK'S
GOOD CLOTHES
Less than Boston prices
THE SAFE STORE, QUINCY

Agents Boy Scout Uniforms

Legal Stamps Legal Stamps

Open Friday and Saturday Evenings

WEYMOUTH GAZETTE AND TRANSCRIPT
Published every Friday by the
GAZETTE AND TRANSCRIPT PUBLISHING COMPANY
At 12 Station Street, East Weymouth
Telephone Weymouth 0145
FRANK F. PRESCOTT
Managing Editor
Subscription per annum $2.50
Advertising rates on application
Entered in the postoffice at Boston, Mass., (East Weymouth Station) as Second Class Matter.

AFFILIATING NATIONAL EDITORIAL ASSOCIATION MEMBER
EVER LOYAL TO OUR COUNTRY

This paper is a member of
Massachusetts Press Association

The Gazette and Transcript assumes no financial responsibility for typographical errors in advertisements, but will reprint that part of an advertisement in which the typographical error occurs. Advertisers will please notify the management immediately of any errors which may occur. When possible advertisements should be forwarded by mail rather than by telephone.

When changes in advertisements are desired notice should be given on Monday or Tuesday, as part of the paper goes to press early in the week. New advertisements should be forwarded as early as possible, but not later than Thursday.

WEYMOUTH, OCTOBER 10, 1924

Eventful Week For the Editor

It has been a very strenuous and eventful week for the editor of the Gazette-Transcript. On Sunday, he accepted the command of "Go-to-Church" day and later entertained his twin granddaughters of 20 months, who have just returned from a three months visit to their grandparents in Oakland, California. Monday, he was a guest of the Boston Chamber of Commerce at the first formal banquet in their new $6,000,000 building, making a tour of inspection of the new building; later he made a tour of the new building of the First National Bank of Boston, including the mammoth vault. Tuesday, he was notified of his election as a member of the Weymouth Rotary Club, one of the first three to be initiated since the organization of the club. Thursday he made a tour of inspection of the home of Ward Baking Co. at Cambridge, and in the evening attended a banquet at the Narragansett Hotel at Providence. Some other events might be mentioned; somehow he found time to get out a presentable issue of the Gazette-Transcript today and will spend the week-end at Swampscott.

The Almanac for Saturday

Sun rises	5.52
Sun sets	5.10
Length of day	11h., 18m.
Days decreased	4h., .01m
High tides	10.00 A. M., 10.30 P. M.
Moon sets	4.21 A. M.
Age of moon	13 days

Full moon, Oct. 12 .. 3.21 P. M. (east)
Last quarter, Oct. 20, 5.54 P. M. (west)
New moon, Oct. 28, 1.57 A. M., (east)
First quarter, Nov. 3, 5.19 P. M (east)
Light autos at 5.40 P. M.

—What did you learn at the fair this year? Write out your suggestions now and send them to your secretary.

EAST WEYMOUTH

—Pansy circle, Kings Daughters, met Monday evening with Mrs. Herbert W. Pockwood and elected these officers: Leader—Mrs. Florence Doucette. Mrs. Fannie Hodges vice-leader; Mrs. Clara Wilder, secretary; Mrs. Marion Denbroeder, treasurer, and Mrs. Emma Mattson, chairman of the work committee.

—Mrs. Catherine Conathan was chairman on Monday of the food sale and whist party held at K. of C. hall, for the benefit of the charity fund of Weymouth circle, Daughters of Isabella, which netted a good sum. The table chairmen were: cake, Mrs. Mae Upton; candy, Mrs. Margaret Coughlin; bread, Mrs. Mary Boyle; aprons, Mrs. Mary Fahie; preserves, Mrs. Margaret Coyne; tickets, Miss Irene Donovan and Miss Ruth Pettee. There were 80 tables at whist. Souvenirs went to Miss Agnes Lyons, Mrs. Mary Murphy, Henry Nordahl, Miss Alice Doherty, Miss Hilda Lee, Mrs. Earl Gifford and Mrs. Elizabeth Whitcomb; the cake to William Leonard of Braintree, The embroidered buffet scarf to Miss Mary Shea and ticket honors to Miss Mary White.

—Flag raisings and torchlight parades were features of the Presidential elections in 1914, 1904 and 1894, as will be seen by the anniversary column of the Gazette-Transcript.

—The annual roll call was held Monday evening at the regular meeting of Steadfast Rebekah Lodge, the answers given with recitations, solos and quartet numbers. Arrangements were made by Lotta W. Bearce, noble grand, Mrs. Grace M. Reeves of Cambridge gave a talk on "Charity Bazaars." Steadfast Lodge will unite with other Rebekah lodges with towel table at Tremont Temple November 4and 5 for the benefit of the Rebekah Relief Fund. At the meeting of Steadfast lodge on Monday evening, Grace Reeves, P. P., gave a talk on he bazaar, and at the next meeting, Oct. 20, the lodge will hold a towel shower. Ice cream and cake were served.

TELL THE GAZETTE

Have you an item of interest to your neighbors or to Weymouth people in general?

Are you going away for business or pleasure?

Are you entering a higher school or college?

Have you accepted a new position?

Are you making improvements at your place of business or your home?

Are you going to celebrate a birthday or anniversary?

Mail to Gazette, East Weymouth, Mass.

ARCH PRESERVER SHOE
TRADE MARK REG. U.S. PAT. OFFICE
"KEEPS THE FOOT WELL"

Keeps Good Arches Cool

Makes weak feet function like good ones

HEFFERNAN'S SHOE STORE
Alhambra Theatre Bldg., Quincy

HEMSTITCHING
HEALTH CORSET SHOP
Front and Back Lace
9 Maple Street, Quincy
Tel. Granite 3229J
No charge for alterations and repairs
12t,41,52

— SHAW'S — SHAW'S — SHAW'S — SHAW'S —

Last Day Of This Offer !

Patterns for every room in the house

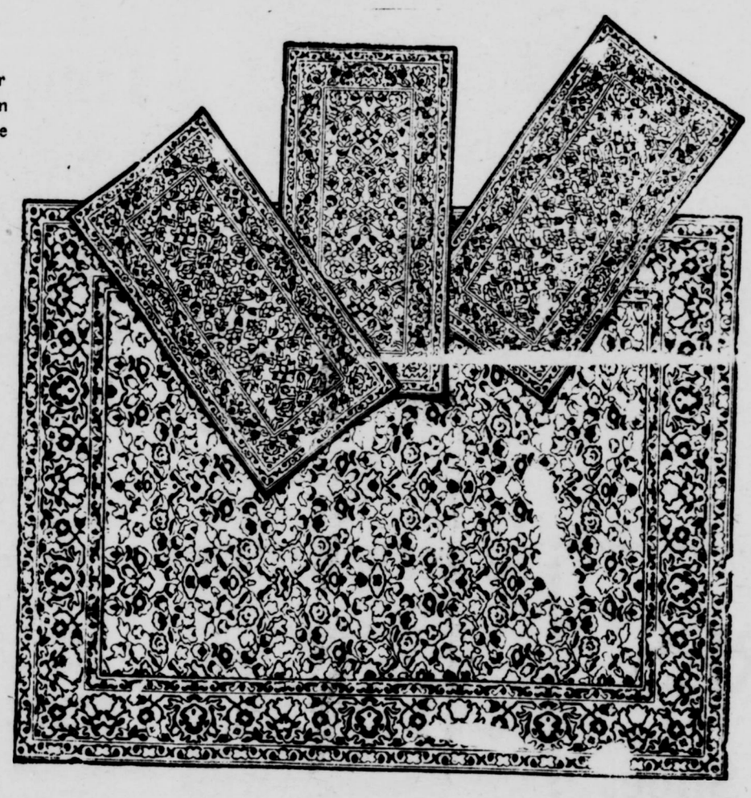

4 Bird's Neponset Rugs for only $17.45

Sensational Values !

4 Bird's NEPONSET Rugs
for less than the ordinary price of one !

9x10½ Rug—and three small rugs to match $14.95
9x9 Rug—and three small rugs to match $12.95
7½x9 Rug—and three small rugs to match .. $10.95
6x9 Rug—and three small rugs to match $8.95

— xxxxxxx —

Bird's NEPONSET Yard Goods
also at reduced prices.

Neponset, 2 yds. wide, price, sq. yd. 69c
Neponset, 3 yds. wide, price, sq. yd. 79c

THIS extraordinary reduction gives you all 4 rugs at l ss than the nationally advertised price for the large rug alone !

The large rug is 9 x 12 ft., full room size, in a beautiful Oriental pattern, and in splendid colorings. There are other patterns, too, for any room in the house.

The 3 "Traffic Center" rugs, 1½ x 3 ft., are just the thing to cover worn spots on the rug, or for out-of-the-way corners of the room. Used on the rug itself where the wear comes most, they will double the life of the rug!

Bird's Neponset Rugs save work and worry !

They are Washable
They are Durable
They are Economical
They are Beautiful
They are Stainproof
They have a Waxed Back
They Lie Flat
They are Guaranteed

Keep Your "Nest Egg" For a Rainy Day.

PAY AS YOU GET PAID

W.G. Shaw FURNITURE CARPETS RANGES CITY SQUARE Quincy Mass

SHAW'S FURNITURE has come to be known for its definite standard of excellence

SHE WANTED TO LOOK ATTRACTIVE

She saw a picture of her favorite movie star wearing glasses and said. "Oh, if I could only look like that I'd get the glasses I need." We fitted her, her vision is now perfect.

Wm. D. Michael, O. D.
Optometrist Optician
Williams' Jewelry Store
1473 Hancock Street, Quincy
Res. Tel. Granite 1342M
Bus Tel Gran te 2331W

Williams' Jewelry Store
Fine Watch and Clock Repairing
STOP AT THE BIG CLOCK
1473 Hancock St. Quincy

The Latest and Best in Photo-play Daily at
GEM THEATRE, WEYMOUTH
Saturday and Holidays at 2
Wednesday and Sunday at 4. Evenings at 8
Dancing each Tuesday—10 to 12

Saturday, Oct. 11—"THE MAN WHO FIGHTS ALONE"
William Farnum
Sun., Mon., Tues., "THE COVERED WAGON"
Special matinee Monday at 10 o'clock for children—15c
Wed. and Thurs., Gloria Swanson in "MANHANDLED"

NOW is the Time to Become A SUBSCRIBER of the Weymouth Gazette-Transcript

LIBRARY, WEYMOUTH, MASS.

BROWNED TO A TURN

Bread so delicious that the children like it better than Pie. Crust browned to a turn, a center of flaky whiteness,—in fact a loaf of Bread that is as near perfect as can be.

Order King or Home Town Bread and get the best.

KING or HOME-TOWN BREAD

Home-Town Bakery

65 Commercial St., Weymouth

Tel. Wey. 1360

The Famous

Fox Sunbeams

Will Keep You Warm in the Coldest Weather

Come in and see one all set up complete and then go to the store-rooms and see it part by part and have its many points of advantage explained so convincingly that you will want one at once.

If you are thinking of heat for this winter phone or mail us a card and we will gladly call.

We can arrange terms for those who desire them.

"AT THE HOUSE OF GOOD HARDWARE."

M. R. LOUD & CO.

COLUMBIAN SQ. Tel. 0183-W SO. WEYMOUTH

OAK HILL

OVEN BAKED BEANS

with a good piece of Home-Raised Pork are real homey baked beans.

Serve them next Saturday night.

Your Grocer has them.

E. C. HALL CO., Brockton, Mass.

You'll Soon Need Heat

ORDER COAL TODAY

Phone us your order today and we will deliver it whenever you say. The big thing is to get your order in for the kind of Coal and the quantity you'll need. Then we will be able to take care of your needs and give you our standard service.

Dealers in Coal, Hay, Grain and Flour. Agents for New England Coal and Coke, (Egg, Stove and Nut Sizes). Also agents for Lowe Bros. Paints and Varnishes, Pure Linseed Oil, Shellac and Dutch Boy Lead.

Alvin Hollis & Co.

SOUTH WEYMOUTH

Phone Wey. 0202

Chamber of Commerce Building Dedicated

A significant step in the growth of New England's commercial and industrial supremacy is exemplified in the opening of the new $6,000,000 home of the Boston Chamber of Commerce at 80 Federal street on Monday, the editor of the Gazette-Transcript and Newland H. Holmes being guests.

Boston now has the distinction of not alone having the largest Chamber of Commerce in the United States with more than 8,000 members, but also has the largest and best equipped organization building in the country.

Admirably situated in the heart of Boston's business section, the handsome new building contains many new features including the largest dining room facilities in Boston situated on the top floor, overlooking Boston harbor.

The entire 14th floor of the building is given over to business and club facilities for the members of the Chamber.

The 13th floor contains the general offices of the organization and fifteen private dining-rooms, the basement contains the largest cafeteria in Boston, shower baths, dressing rooms, barber shop, and similar conveniences for the convenience and service of the members.

For the past three years the Boston Chamber has been busily engaged in erecting this monument to business under the direction of the various presidents and other prominent men in the community. It is anticipated that the building will be the central clearing house for information in New England, as well as the workshop of the Chamber in its work of developing and maintaining the prestige of New England as a leading business and manufacturing center as well as a residential section.

The new building will doubtless become the headquarters for many other trade and commercial organizations. Already the National Association of cotton manufactures, the National Association of Woolen Manufacturers, the Boston Typothetae Board of Trade, the New England Hardware Dealers Association and the Anthracite Bureau of information are tenants.

No effort or expense has been spared in making the Chamber's building the headquarters of New England business, a striking demonstration of the progress of New England as a business center, not alone for the members throughout the New England, but for visitors as well.

Entering the building at 80 Federal street the doorway and lobby are impressive. The grill work and stone figures symbolize New England as a commercial center with an ornate ceiling of green and dull gold covered with allagorical representations in harmony with the motif of the building.

A battery of ten self-levelling elevators provide ample facilities for the daily flow of 5000 persons who are expected to pass through the building. The walls and floors throughout the elevator lobbies on each floor are of marble. The first to the 12th floors will be occupied by tenants.

The 13th floor houses the general offices of the organization and fifteen private dining rooms which will hold from ten to 250 persons each at lunch, for the use of the various committees of the Chamber and other members.

The 14th and top floor is devoted entirely to the members. The largest and most artistic dining room in New England, overlooking the city has been provided. Its maximum capacity for banquets will accommodate over 1300.

In keeping with the New England spirit all of the members' rooms are of early Colonial architecture or of the corresponding English period. The dining room has a vault of 27 feet and is of the Georgian period. A $15,000 organ, facilities for moving pictures and broadcasting are installed as well as the latest method of amplifying the voice of speakers, so that it can be heard in every part of the room.

Leading directly from the dining room is the members' lounge of Colonial architecture. From this room a wonderful view of Boston harbor can be had. Much effort has been spent by the leading architects and artists of Boston in making this room as comfortable and informal as the old homes of our grandfathers in keeping with New England hospitality of those early days

Other facilities on this floor are an old-fashioned library or reading room of early Colonial design, telephone room and ample checking and toilet rooms.

One of the most popular advantages to the members and tenants will be the valet service to be provided also in the basement. Arriving in Boston after a long trip members can hie themselves to the Chamber building to have a shower bath, employ the services of a tailor, barber, and bootblack to freshen themselves and to have breakfast, lunch or dinner in the cafeteria in a minimum of time.

In erecting this monument to New England's industrial and commercial leadership the officers of the chamber have been motivated principally by the desire to provide an up-to-date workshop for the largest Chamber of Commerce in the country, and to provide a meeting place for the members.

The banquet of Monday to the newspaper men included the dinner, a few speeches, a moving picture show of up-to-date events, a recital on the wonderful $15,000 organ which possesses all the art of a 12-piece orchestra (capable of making the listener laugh or weep at the will of the artist) an inspection of all the departments of the Chamber on the 13th and 14th floors from the kitchen to the club rooms and offices.

—In France the export duty of ten per cent on edible snails has been removed by Presidential Decree.

SPORTS

Again on Saturday at the matinee of the Old Colony Gentlemen's Driving club the veteran, H. J. Baker drove his bay gelding, Ed Mack, to victory in 2.19½, the fastest of the afternoon.

The summary:

CLASS A, MIXED

Stetson's Plattsburg Peter bg	1 1
Fitzgerald's Mack S brg	2 2

Time, 2.20, 2.20

CLASS B, MIXED

H. A. Baker's Ed Mack bg	1 1
J. F. Lynch's Baby Bond bm	2 2

Time 2.20¾, 2.19½

CLASS C, MIXED

R. D. Stetson's Dallas blg	1 1 1
Sandy Roulston's Revera brm	3 2 1
Frank Rogers' Dassilla bg	2 3 2

Time, 2.22, 2.21, 2.22

CLASS D, MIXED

C. F. Bates' General bg	1 1
James Franks' Budd Todd brg	2 2

Time, 2.23, 2.22

CLASS E. MIXED

Tinsdale's Byron Puritan bg	1 1 0
Connell's Ethel Echo brm ...	3 3 2
McCusker's Mary V. chm ...	2 3 2

Time, 2.25¼, 2.25, 2.35

CLASS F, MIXED

M. M. Williams' Troto bh	1 1
Charles Cavanaugh's Viola blm	2 2
G. C. Green's Doctor John chg ..	3 3

Time, 2.33¾, 2.35½

CLASS G, TROTTING

H. F. Mitchell's Niantic bh	1 1
Joseph Threlfall's Spike bg	2 2

Time, 1.12½, 1.11½

CLASS H, MIXED

Halloran's Peter Bonia bg ..	3 1 1
F. C. Damon's Cootie blm	1 3 3
Cummings' Moko Hale bg ...	2 2 2

Time, 1.14, 1.18, 1.13¾

CLASS I, TROTTING, (to beat 1.30)

Henry Cushing's Pearl Echo .. 1.28½

New R. R. Timetables

East Weymouth to Boston

Leave E. W.	W. H.	Wey.	E.B.	Arrive Boston
5.53‡	5.57	6.01	6.04	6.40
7.02	7.06	7.10	7.13	7.40
7.44	7.47	7.51	7.54	8.20
7.57	8.01	8.05	8.08	8.35
9.21	9.25	9.28	9.31	9.56
11.21‡	——	11.26	——	11.59
1.20	1.24	1.27	1.30	1.52
3.21*	——	3.26	——	3.50
4.45†	4.49	4.53	4.56	5.22
6.21*	——	6.26	——	6.50
6.57†	7.01	7.05	7.08	7.35
7.57†	——	8.05	8.07	8.35
11.22a	——	11.27	——	11.52

SUNDAYS

Leave E. W.	W. H.	Wey.	E. B.	Arrive Boston
7.44	7.47	7.51	7.54	8.20
9.21†	9.25	9.28	9.31	9.56
10.53†	10.57	11.01	11.04	11.32
1.20	1.24	1.27	1.30	1.52
3.21*	——	3.26	——	3.50
6.21†	——	6.26	——	6.50
9.12†	9.16	9.20	9.24	9.51

*—Does Not Stop at Braintree
†—Stops at Quincy and Wollaston
a—Stops at Quincy
‡—Via West Quincy and Atlantic

Boston to East Weymouth

Leave Boston	E. B.	Wey.	W. H.	Arrive E. W.
6.15†	6.48	6.50	6.53	6.57
7.15	——	7.40	——	7.44
9.15*	9.38	9.40	9.43	9.46
11.15*	——	11.42	——	11.47
12.45†	1.15	1.17	1.20	1.24
3.15†	3.41	3.43	3.46	3.50
4.18†	4.45	4.47	4.50	4.54
5.18	5.45	5.47	5.50	5.54
6.03a	6.30	6.32	——	6.37
6.15*	6.37	6.40	6.43	6.46
9.15†	9.42	9.45	9.48	9.51
11.18†	11.46	11.48	11.51	11.54

SUNDAYS

Leave Boston	E. B.	Wey.	W. H.	Arrive E. W.
4.59a	——	5.25	——	5.31
9.15†	9.38	9.40	9.43	9.46
1.15	——	——	——	1.41
3.15†	3.41	3.43	3.46	3.50
4.18†	4.45	4.47	4.50	4.54
5.15	——	5.38	——	5.41
9.15†	9.42	9.45	9.48	9.51

*—Does Not Stop at Braintree
†—Stops at Wollaston and Quincy
a—Stops at Quincy

On Saturdays the 1.15 P. M. train from Boston will stop at Weymouth and East Weymouth.

South Weymouth to Boston—6.09 A. M., 7.09, 7.42, 7.58, 9.36, 11.53e, 12.59 P. M. 4.59 5.52 5.59, 6.55, 8.32, 10.57. Sundays—8.34 A. M., 12.47 P. M., 4.44, 6.55, 10.16

Boston to South Weymouth—6.12 A. M., 6.40, 9.00, 12.42 P.M., 1.35s, 3.00e, 4.12 5.12, 5.48, 6.00, 9.30, 11.30s, 11.25e. Sundays—9.00, 10.40, 1.00, 6.20, 7.30, 9.30.

e—except Saturdays
s—Saturdays only

Time tables have been printed by the Gazette-Transcript for free distribution on personal application.

—Stakes will mark the hills of potatoes which show the most vigorous growth of vines and are free from disease. After three years or so of digging these by hand and putting each hill in a separate paper bag for seed, the yield of the whole crop begins to mount up.

Weymouth High Swamps Middleboro

The Weymouth High football team won its second game of the season by swamping Middleboro 89 to 0. Dorey was the outstanding star of the game, scoring five out of Weymouth's six touchdowns, establishing what is said to be a High school record. Norm's touchdowns did not come as the result of line plunging but of broken field running and helped by fine interference.

If the Weymouth players had used greater care in handling the ball their score would have been much larger. For starting at the first play fumbles on Weymouth's part were almost a common occurrence.

This, however, did not stop Weymouth from scoring, for early in the first period after receiving a Middleboro punt, "Artie" Mauro gained 20 yards and placed the ball on Middleboro's 40-yard line. Dorey then got away around the left end of the line for his first long run of the game for a touchdown.

In the second period Weymouth counted again. With his interference fairly eating up the Middleboro ends and backs Dorey broke away for a 30-yard run around right end. Late in this period Dorey scored again from about the same distance.

Mauro received the ball at the kickoff off the third period on his own 10-yard line, started to run across the field only to turn and pass to Dorey, who ran the length of the field for a touchdown. Late in the last period Dorey got his fifth and last touchdown on a run from midfield.

Although Dorey was the bright light of the game it would not have been possible for him to accomplish what he did, had he not been furnished with the best of interference. The remainder of the backfield Mauro, Keegan and Whittle all played their steady game.

The line held up exceedingly well in spite of the loss of Capt. Kelly, who was out of the lineup with a sprained shoulder. The summary:

WEYMOUTH		MIDDLEBORO
Hunt, Branley, Harrington, Tobin,	re	Muskins
Gibson, Turner, Sherman		
De Costa	lt	rt, Churchill
Ahearn, Hawkes	lg	rg, Munich
Austin	c	c, Boucher
Moultin, Whitten	rg	lg, Gusivolsl
Gilligan	rt	lt, Bailey
Murray, Dasha, Hulbert, Pflaumer,	re	le, Lepie, Ware
Whittle	qb	qb, Forest
Mauro	rhb	lhb, Benson
Dorey	lhb	rhb, Johnson
Keegan, Murray	fb	fb, Thomas

Score by periods	1	2	3	4	Total
Weymouth High	7	13	12	7	39
Middleboro	0	0	0	0	0

Touchdowns made, by Dorey 5, by Keegan 1. Points by goal after touchdown, by Gibson 3. Time, 9m. periods. Referee, Murphy.

Commonwealth of Massachusetts
Norfolk, SS. Probate Court

To all persons interested in the estate of

ANNIE F. NILES

late of Weymouth, in said County of Norfolk, deceased:

Whereas, George P. Niles, executor of the will of said deceased has presented to said Court, his petition praying that this court construe the provisions of said will and determine in view of all the surrounding facts whether or not he, the said George P. Niles, is entitled to all the rest and residue of the estate of said deceased.

You are hereby cited to appear at a Probate Court to be held at Brookline in said County of Norfolk, on the twenty-second day of October A. D. 1924, at ten o'clock in the forenoon, to show cause, if any you have, why the same should not be granted.

And the petitioner is ordered to serve this citation by delivering a copy thereof to each of you fourteen days at least before said Court; or by publishing the same once in each week, for three successive weeks, in the Weymouth Gazette and Transcript, a newspaper published in said Weymouth, the last publication to be one day at least before said Court, and by mailing, postpaid a copy of this citation to all known persons interested in the estate seven days at least before said Court.

Witness, Joseph R. McCoole, Esquire, Judge of said Court, this twenty-fifth day of September, in the year one thousand nine hundred and twenty-four.

THOMAS V. NASH,
Register

3t,O3,10,17

Commonwealth of Massachusetts
Norfolk, ss. Probate Court

To the heirs-at-law, next-of-kin, creditors, and all other persons interested in the estate of

ALFRED LANGEVIN

late of Weymouth, in said County, deceased, intestate:

Whereas, a petition has been presented to said Court to grant a letter of administration on the estate of said deceased, to Elizabeth Langevin of said Weymouth, without giving a surety on her bond.

You are hereby cited to appear at a Probate Court to be held at Brookline, in said County of Norfolk, on the twenty-second day of October, A. D. 1924, at ten o'clock in the forenoon, to show cause, if any you have, why the same should not be granted.

And said petitioner is hereby directed to give public notice thereof by publishing this citation once in each week, for three successive weeks, in the Weymouth Gazette and Transcript, a newspaper published in said Weymouth, the last publication to be one day at least before said Court.

Witness, Joseph R. McCoole, Esquire, Judge of said Court, this twenty-fifth day of September, in the year one thousand nine hundred and twenty-four.

THOMAS V. NASH,
Register

3t,O3,10,17

Mets Will Visit Old Colony

The Metropolitan Driving Club will compete again with the Old Colony Driving club at the South Weymouth track on Oct. 13. The two already have had two dual meets this season and each has one on its home track.

This time the "Mets" are going down the line with everything in their stables in an attempt to beat the Weymouth boys in their own back yard. Interest in the meeting will be increased by the participation of the Middleboro and Taunton clubs. All in all, it promises to be the biggest amateur meeting of the year in this vicinity.

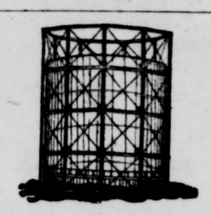

CHATS WITH YOUR GAS MAN

Every thrifty housewife knows that she can practice more economy in the kitchen than in any other room of her house or apartment. Practical hints looking toward the economical use of gas service are therefore welcome.

The six suggestions listed here, are easy to follow, and, if put into practice, will effect a considerable saving:

Flames should be protected from side draughts.

Have your cooking utensil ready to put on the burner before the burner is lighted.

Turn off the gas when the cooking is done.

When water comes to a boil, turn down the gas or move the vessel to a smaller burner.

Don't heat a gallon of water when a pint will do.

Small burners are gas savers. Use them in preference to the large burners whenever possible.

Old Colony Gas Co.

East Braintree, Mass.

At Winer's Hardware Store

"The Winchester Store"

WASHINGTON SQUARE
WEYMOUTH

Special for this week:

We are Selling Out

LUCAS PAINTS and VARNISHES

and are offering

25% discount

Outside Paint $3.00 Per Gallon

Luco Flat $3.00 Per Gallon

For Interior Walls

Inside Varnish $2.50 Per Gallon

15% off on all Auto Enamel

Lamson-Hubbard HATS 5

RITZ

A man whose hat bears the oval Lamson-Hubbard label is immediately conceded to be a dresser of distinction and a gentleman critical in his selection of headwear.
We have a wide variety of the latest Lamson-Hubbard styles from which to make a selection.

FIVE DOLLARS

C. R. DENBROEDER

CLOTHING STORE
750 BROAD STREET
EAST WEYMOUTH

EAST WEYMOUTH

—Expressions of regret are heard on all sides this week owing to the departure on Monday of one of our best citizens, Henry Godin of the A. S. Demary Co., who has taken over an old established business in Milford, N. H. Mr. Godin opened the first cash store in town 15 years ago, one of a chain owned by the A. S Demary Co., who now have stores in several North and South Shore towns, with offices and wholesale warehouse in Quincy. Mr. Godin will retain some interest in the South Shore stores and if the wishes of friends and fellow citizens could prevail East Weymouth would still claim him as a resident.

—The rock that butts into Broad street at Central Square is being removed by blasting. The street has been narrow at that point. During rebuilding Broad street, a detour is necessary, but the street will be reopened in a few days.

—George H. Hunt & Co. have a very attractive display of Halloween goods. They are in greater variety than usual.

—The next regular council fire of Hodenosaunee Tribe No. 62, will be kindled Friday Sleep at their wigwam at Odd Fellows hall, Wollaston. The war degree will be conferred on this sleep on candidates from the Hundredth Council.

—Try a quart of Pure, Fresh, Produced in Weymouth Milk. Norman E. Belcher, 66 High St., tel. Wey. 0014W.—Advertisement tf

—Div. 9, A. O. H., held its meeting for the annual election of officers last Monday night. The same board of officers were elected by acclamation. Thomas Slattery is the president. John O'Leary resigned as recording secretary, and Edwin Mulready was chosen to fill the place. The division is planning to seek new quarters. It was voted to hold a banquet this season as usual.

—See the new advertisement of Custom Suits $25 to $65 according to the quality you want at C. R. Denbroeder's Clothing Store, 750 Broad street. —Advertisement

—In the stock market this week $155 was bid for ten shares of stock of the Weymouth Light and Power Co. The price asked is $165.

—Officer James H. Connell, Arthur W. Ross, Anthony Panora and John Coyle of Weymouth assisted Braintree officers last Saturday night in raiding several places in that town and seized $1,200 worth of liquors.

—William and Walter Dacey and John Mitchell have returned from Bretton Woods, N. H.

—Weymouth Circle, Daughters of Isabella at their annual meeting Tuesday evening elected these officers:—Regent—Elizabeth N. Fahie, Vice-regent—Mary Gardner, Past Regent—Helen Cummings, Recording secretary—Catherine Lyons, Financial secretary—Irene Donovan, Scribe Margaret Coyne, inside guard—Josephine Dwyer, Outside guard—Beatrice Dwyer, First guide—Catherine Lonergan, Second guard—Mary Hughes, Banner bearer—Mary Shea, monitor—Helen Donovan, Trustees—Sarah White, Annie Conroy. Weekly whist parties will be held on Friday evenings.

—Mrs. Benjamin S. Lovell is now residing on Lafayette avenue, having sold her house on Station avenue.

—Paul Coffey and Harold Loud have returned from Canada.

—When the rebuilding of Broad street adjacent to the Clapp Memorial Field is completed it will be a great improvement, as the balance of the street is in good condition.

—Thomas Coffey, James Skelley and David Toomey were present at the big Democratic rally in Mechanics Hall, Boston, on Tuesday evening. Democratic notables were present on the platform. The speakers were Governor Alfred E. Smith of New York, Senator David I. Walsh, Mayor James M. Curley; Gen. Charles H. Cole presided. The proceedings were broadcasted. A loud speaker high up in the body of the hall, which was connected to the stage, carried the voices of the speakers to every part of the big hall, into which it is estimated from 8000 to 10,000 people were jammed. Many more thousands were on the outside unable to get in. Only a very few of those who took part in the parade from the American House were able to get into the hall. There were many humorous incidents, and there was much applause as the speakers flayed away at the Republicans.

—As Columbus Day is Oct. 12 our store will be closed Monday. Anticipate your wants, buy yourself an extra Shirt, Collar, Socks, Tie, no man can have too many of these. Buy yours at C. R. Denbroeder's furnishing store, 750 Broad street.—Advertisement

—Sale of Stronghose Hose, Socks in colors, Brown, Grey, Blue, White or Black at 39c a pair, a good Lisle thread stocking sold at C. R. Denbroeder's Furnishing store, 750 Broad street.—Advertisement

—Two automobiles, one headed toward Weymouth Heights, the other crossing Madison Square from East street, were in collision about 1.00 o'clock Sunday afternoon. Both cars were of the sedan type. The one which was sideswiped contained Arthur Shores and son Clarence of East street, both of whom were cut by flying glass when two panes were shattered. Both cars were considerably damaged. The Shores machine would have tipped over but for a telephone pole, which brought it upright again, but left a dent in the top of the car. The crash was heard three hundred yards away. James Peers took the Shores men home in his auto. This is one of the worst corners in town.

—At the Rally Day exercises at the First M. E. church the following children were given diplomas from the Beginners' Department, Earle Ainslie, Edward Lincoln Watts, Harold Champeau, Dorothy Plant, Dorothy Nelson, James Bee and Ruth Barbara Knoll. Diplomas were also given from the Primary Department to Ruth Champeau, David Lambert, Priscilla Lincoln, Avis Thompson, Walter Beard, Natalie Doucette, Irene Ainslie, Everett Whitmarsh, Myrtle Clapp, Edna Parsons, Martha Thompson, Marshall Hutchinson, Francis Hutchinson, Ancel Ainslie, James Field, Alberta Field and Louise Watts.

—Get in line for the big event, "The Covered Wagon" is coming to Fogg Opera House Wednesday and Thursday, Oct. 15, 16. Mat. 3.30. Children 15c, adults 35c, reserved seats 50c. Eve. adults 50c, children 25c, a few reserved seats 75c. Over 500 seats for evenings at 50c. Saturday, Oct. 11, Betty Compson in "The Enemy Sex", "Into the Net" Chapter 2. Comedy, "Should Landlords Live." —Advertisement

WEYMOUTH

—Thomas A. Kelley, 42, a well known resident, died at his home, 29 Phillips street, following an illness of but a few days of pneumonia. He was a machinist by trade and had been employed for years at the Fore River shipyard. He was a member of Clan Magregor of Quincy. He is survived by his wife, a daughter, Mrs. Roger E. Pray; a son, Lowell Kelley; his mother, a sister and two brothers. The funeral will take place from his late residence Saturday afternoon at 2.30 o'clock.

—Mrs. J. Franklin Bates is on a visit to her niece in Dorchester.

—J. Frederick MacNeil, a popular young man of this place and Mrs. Noma Watson of Milton were married last Saturday night at the parsonage of the First Baptist church by the pastor, Rev. Charles W. Ailen

—Mrs. Parker T. Pearson gave an afternoon tea at her home last Friday afternoon, the proceeds of which were given to the Ladies Benevolent Society of the First church.

—The Christmas club will meet with Mrs. Susan Ries of Chard street next Monday evening.

DELOREY—AMABILE

A very pretty wedding was solemnized at the Church of the Immaculate Conception, East Weymouth Thursday afternoon, Oct. 9, at 4 o'clock when Miss Anna Margaret, daughter of Joseph Amabile, was united in marriage to Henry Charles Delorey, son of Mr. and Mrs. Philistine Delorey of Lake street. The ceremony was performed by Rev. Cornelius I. Riordon, pastor of the church, the double ring service being used.

The bride was attended by her niece, Miss Madeline Striano, and the best man was Ralph J. Amabile, brother of the bride.

A wedding supper was served at the residence of the bride's father, 10 Carroll street, immediately after the service. A reception was held from 7 to 10, the entire bridal party receiving and many friends called to extend their congratulations. An orchestra of six pieces, Louis Cipullo director, furnished music throughout the evening. Refreshments of ices and cakes were served.

The bride was gowned in white canton crepe with tulle veil caught with orange blossoms and carried bride's roses. The bridesmaid's gown was yellow crepe de chine with picture hat of black and carried pink roses. The bride's gift to her bridesmaid was a string of pearls and the groom gave the best man a gold knife and chain.

The bride is a member of the Daughters of Isabella.

The groom is a World War veteran and a member of the Knights of Columbus.

Many beautiful gifts were given, among them a floor lamp from room mates at Alden, Walker & Wilde's, where the bride was employed and a very substantial check from the bride's father.

Upon their return from a wedding trip they will reside at their newly built bungalow on Pleasant street, where they will be at home after Nov. 1.

ROLL CALL AT FIRST CHURCH

Thursday evening the annual roll call and supper of the First church was held in the chapel at 6.30. The supper was in charge of Mrs. James B. Jones and an appetizing menu was served. Following the supper the clerk of the church called the roll of church members and a goodly number responded with appropriate verses, messages being read from those unable to be present. Mrs. Lillian Dow was a guest of the occasion and extended greetings from the First Congregational church of Los Angeles, Calif. At 7.30 o'clock all adjourned to the church auditorium where a travel talk was given by Mrs. Lou Chapin Andrews. In addition to giving a most interesting talk on her trip to the Pacific coast, she also extended greetings from her church in Brockton. The evening was a very pleasant one.

sufficiently to be able to get out of

Rally Day

Rally Day was observed in the First church last Sunday at 4.45 o'clock. Special exercises were given in the chapel under the auspices of the Sunday School. A goodly number was present and the very interesting program rendered by the various classes of the school showed the work and accomplishments of each department.

Another feature which everybody took great interest in was the packing of a missionary box to be sent to one of the missionary pastors of the First church, Rev. Ernest A. Pye of Constantinople. Toys and useful articles were donated in large numbers and a hearing box was packed.

Another interesting part of the program was the awarding of diplomas for perfect attendance, as follows:

Nine years' perfect attendance, Theodore Bates

Six years, Virginia Emery and Eleanor Freeman

Five years, Paul Bates, Louise Merrill and Mabel Emery

Four years, Bertha Prouty and Sylvia Merrill

Three years, Isabel Lunt, Doris White, Lawrence Rauch, Alice Lovell, Mary Millett and Chester Lovell

Two years, Edwina Conway, Annie Conway, Gladys Conway, Elsie Emery, Helen Moulton, and Laura Nash

One year, Josephine Craig, James Craig, Gordon Teague, Lynwood Teague, Lyndell Teague, John Moulton, Arnold Smith, Dorothy Little, Grace Little, Melvin Little, Frances McCallum, Richard McCallum, Frank Cleveland, Ernest Morse

SOUTH WEYMOUTH

—The 30th reunion of the Old Folks Association was held Wednesday in the Community Building when about 176 members were served an excellent dinner at 12.30 o'clock under the direction of Mrs. Fletcher W. Howe, chairman, and Mrs. Jacob S. Wichert, assistant chairman, and a corps of assistants.

—Following the dinner Mrs. Marion K. Whittemore, soprano soloist, and Miss Eunice Scrivens, gave an excellent program, Miss Faunce Andrews adding to the program with recitations. Miss Scrivens played a group of selections on her violin and played an obligato to one of Mrs. Whittemore's numbers, which was greatly enjoyed by the audience. Miss Andrews delighted her congregation with her offerings and Mrs. Whittemore, who is always pleasing in her repertoire was enthusiastically applauded in her standard old-time numbers which are so familiar to music lovers of both the older and younger generations.

Although the weather was not especially favorable there was a good attendance and it was a most enjoyable occasion to those who look forward every year to renewing old acquaintances.

—The usual Saturday night dance, conducted under the auspices of the Pond Plain Improvement Association will be omitted this week, but on Monday evening, Oct. 13, there will be a costume party in the new bungalow. The committee for the permanent decorations has been appointed and the work of decorating the hall will be completed for the occasion. Mrs. William H. Taylor, who has so successfully and capably served in this capacity before, is the chairman.

—Dr. V. M. Tirrell, who was recently removed to the Westboro State Hospital for treatment, has been ill with pneumonia at that institution, but is now much improved.

—Louise, 2-year-old daughter of Mr. and Mrs. Lester Stackpole of Randolph street, had a narrow escape from severe injury on Tuesday night when she fell out of her grandfather's auto and was almost run over by Howard Dunbar, a neighbor, who was slowly passing in his machine, but had time to stop, before the wheels struck the child. As it was she fell between the front and rear wheels and escaped injury by inches.

—Mrs. Charles Tisdale of Randolph street is confined to her home by illness.

—Mrs. Mirick Poland of Thicket street received painful injuries to her back when she fell down a flight of stairs at her home on Saturday afternoon. She is now able to be about the house.

—Mrs. Hannah Kneeland, Mrs. H. H. Welting, Miss Helen Courtney, Mrs. W. B. Baker and Mrs. R. E. Sherman attended the Universalist conference held in Stoughton on Thursday.

—Robert Monroe of Mill street has accepted a position as salesman for Bird & Son of East Walpole.

—Mr. and Mrs. George Perry, Miss Emma Stowell and Miss Fransanna Blanchard are enjoying two weeks motor trip and Miss Hannah Barnes is in charge of Miss Stowell's store during her absence.

—Mr. and Mrs. Ralph P. Burrell of Pond street are enjoying a ten days motor trip through New Hampshire.

—Mrs. George Shaw of Union street has had as her recent guest, Miss Nellie Brown of Whitman. Mrs. Albert Shaw has been entertaining her mother, Mrs. A. B. Wall of Plymouth

—Mr. and Mrs. Gerald Proctor of North Weymouth, who have announced the birth of a son, are former residents of South Weymouth. Mrs. Proctor was formerly Miss Addie Deane.

—Dr. Kenneth Metcalf of Los Angeles, Cal., has been the recent guest of Mr. and Mrs. William T. Newcomb of Pleasant street.

—Allan Crawford of Tower avenue has entered Cushing college, Ashburnham.

—At the first meeting this season of the Monday Night club which was held at the home of Miss Louise Gay on Pleasant street, Miss Gay was elected president, Miss Marjorie Thomas secretary and treasurer.

—The house on Pond street owned by Thomas Hannaford has been moved to Derby street and a gasoline station will be erected on the site.

—Mr. and Mrs. R. D. Dudley of Randolph street have been entertaining Mr. and Mrs. George Attwood, who have concluded their visit and returned to their home in Bangor, Me.

—Captain Hosmer L. Freeman of Union street, who has been on an extended sea voyage to Labrador aboard the Rowena, N. Y., and will spend the month with his family. Over the week-end Capt. and Mrs. Freeman and family will visit at Wellfleet, his former home.

—The auditing committee of the Women of Mooseheart Legion met at the home of the treasurer, Mrs. Rose Holbrook on Curtis avenue on Wednesday afternoon.

—Parker E. Thomas, flagman at the Main street crossing, who was injured by an auto on Wednesday last week while flagging a train, is able to be at his work again, although his injuries are rather painful.

—Mrs. Grace C. Andrews and family, former residents of South Weymouth, are now residing on Sidney street, Dorchester.

—Miss Dorothy Nash of Pleasant street has opened her kindergarten class at her home.

—An apple tree at the residence of Emile Hochstrasser, 1003 Main street, was recently in bloom.

—At a smoker of the Norfolk club last evening Supt. Parker T. Pearson gave an illustrated lecture. Mr. Pearson made another tour of the West by auto during the summer and his talk was of great interest.

—The Pine Tree Tea Room: hot waffles a specialty. Parties accommodated. Union street. Tel. Wey-0532W.—Advertisement

—Get in line for the big event, "The Covered Wagon" is coming to Fogg Opera House Wednesday and Thursday, Oct. 15, 16. Mat. 3.30. Children 15c, adults 35c, reserved seats 50c. Eve. adults 50c, children 25c, a few reserved seats 75c. Over 500 seats for evenings at 50c. Saturday, Oct. 11, Betty Compson in "The Enemy Sex", "Into the Net" Chapter 2. Comedy, "Should Landlords Live." —Advertisement

NORTH WEYMOUTH

—Mrs. John Leighton and Mrs. Edwin R. Sampson attended the presidents' council of Universalist State Missionary Society held at Boston on Tuesday.

—Winners at whist at the King Cove clubhouse Wednesday evening were: Mrs. F. J. Drown, Mrs. Margaret Higgins, Mrs. Mary McFawn, Mrs. Jeanette Markarian, Mrs. Mary E. Boyle, Mrs. Dorothy McCarthy. A new series of games starts next Wednesday evening. Play begins at 8 o'clock.

—The Holly club, a club composed of ladies from Quincy and Weymouth were entertained at the home of Mrs. Sidney Greenwood of 171 North street on Wednesday evening.

—Mrs. Mary Longfellow and daughters of Bridge street are moving to Rockland.

—The L. A. K. C. B. club held a sewing circle in the clubhouse on Wednesday. Mrs. Gertrude Souther and Mrs. Lucy Miller served a dinner

—The Norton street whist club was entertained at the home of Mrs. Simeon Hurley Thursday evening last week. Souvenirs were awarded to Mrs. Hurley, Miss Nellie Coneen and Mrs. Alice Desmond.

—Miss Woodworth of the Athens school staff has purchased a new Ford sedan.

—Men of Combination 1 enjoyed a clam bake at the Whale Island club house last Saturday afternoon. The affair was in charge of M. H. Sherman and Marcus Keene. The board of Selectmen were guests of honor, being entertained by Selectman Dasha.

—Mr. and Mrs. Clarence Lippincot of Rosemont road have returned from the Cape where they have passed the summer.

—A garage is being erected by Mr. Joslyn on his land on Evans road.

—Mrs. Louis Rickert of Curtis street is the guest of friends in Revere.

—The young people of Pilgrim church were entertained at the church parlors Wednesday evening. The affair was in charge of the Misses Ruth and Elizabeth White and Doris and Sadie Winters. A social evening was enjoyed. Refreshments were served by the committee.

—Favorable reports are received from Fedro Winkfield, who is ill with pneumonia at the Carney hospital.

—Mrs. Hattie Delory has returned to her home on Crescent road, having recently been the guest of her son in Boston.

—Mr. and Mrs. James Mathewson of Sea street were the guests of relatives in Medfield on Sunday.

—Mrs. Harold White of Sea street has been the guest of relatives in Dorchester during the week.

—Miss Louise Kitteridge of Shaw street was the week-end guest of relatives in Melrose.

—Miss Edna Morrill of Melrose was the week-end guest of her cousin, Miss Bernice Sherman of Green street

—Mr. and Mrs. Gilbert Arnold of North street spent the week-end at their camp at Wompatuc.

—Mrs. Mabel Redway of Pratt avenue was the guest on Sunday of her daughter, Mrs. Albert Nelson at her home in Providence.

—Mrs. Albert Gladwin of Bridge street has as her guest, Mrs. N. C. Haskell of Amherst.

LOVELL'S CORNER

—The Epworth League held a business meeting in the vestry Monday evening. The president, Miss Marian Lovell presided.

—Mr. and Mrs. Walter Fish and family spent the week-end with relatives in this place.

—James Smith of Pleasant street, who has been ill for the past five months, is able to be about the house again.

—Mr. Scott of Boston occupied the pulpit at the Porter church Sunday morning.

—Arthur White of Pleasant street spent the week-end at Narragansett Pier.

—Mrs. Heaks, who has been spending the past month with her daughter, Mrs. Margaret White, has returned to her home in Toronto.

—Miss Delia Vincent of Boston spent the week-end with Mr. and Mrs. Everett Pratt.

—Mrs. Austin Poole of Wollaston is visiting her daughter, Mrs. Frank Poole of Washington street.

—The Lovell's Corner Improvement Society held a bundle social at the Community Building last Friday evening. On Wednesday evening they held a baked bean supper. The proceeds from these events are to be spent for fuel and expenses of keeping the Community Building open evenings for the benefit of the members.

—Mr. and Mrs. Oswald Charlwood and daughter spent the week-end with Mrs. Charlwood's parents, Mr. and Mrs. James Smith.

—Mr. and Mrs. Daniel Ashley spent the week-end with a party of friends in New Hampshire.

—The Ladies Aid business meeting which should have been on Wednesday this week was postponed until next week and will be announced later.

—Mrs. Charles Leach is at the Deaconess hospital where it is reported that she is resting comfortably

—Mr. and Mrs. David Hughes and son are spending two weeks with Mr. and Mrs. Francis Rea.

ALHAMBRA
THEATRE
Wholesome Recreation For the Entire Family.

Jack Holt starring in the Paramount feature
"EMPTY HANDS"
"NOT ONE TO SPARE"
A typical "Home, Sweet Home" picture. From the poem of Mrs. E. L. Beers. The wonder picture of the year and different from any you have ever seen.

Thursday, Friday, Saturday
The French farce-romance "OPEN ALL NIGHT"
With Viola Dana, Jetta Goudal, Adolphe Menjou, Raymond Griffith. A story of one night in Paris—a city of gay loves.
"THE FIGHTING AMERICAN"
With Pat O'Malley and Mary Astor. He was first in peace, first in action, and first in the hearts of his lady loves.

East Weymouth Opera House
Matinee 2.30 SATURDAY, OCT. 11 Evening 8
"THE KING OF WILD HORSES"
Our Gang Comedy, "THE SUNDOWN LIMITED"
The Police Serial, "Into The Net" Pathe News
Matinee 2.30 MONDAY, OCT. 13 Evening 8 P. M.
Special Holiday Show. The greatest thriller ever made
"THE SIGNAL TOWER"
with Virginia Valle, Wallace Berry and Rockliffe Fellows
Mack Sennett Comedy, "Wandering Waistlines"
Pathe Review
Matinee 4 Wednesday, Oct. 15 Evening 8
WILLIAM FARNUM in
"THE MAN WHO FIGHTS ALONE"
Spat Family Comedy, "South of the North Pole"
Pathe News
Coming Oct. 12 & 13---"The Covered Wagon"

MR. JOHN T. DAY
General Agent in Rhode Island
for the
New England Mutual Life Insurance Company
announces the appointment of
MR. JOSEPH W MAHONEY
as Special Representative for the Company
in Rhode Island and Massachusetts

HALLOWE'EN
A large assortment of novelties for your party can be found at VALLAS'

All the latest Magazines, Cigars, Cigarettes, and Tobacco. Always a fresh stock.
L. VALLAS
Weymouth—Washington Square East Braintree

W. B. CHALKE & SONS
Lovell's Corner, East Weymouth
OAK HILL
CANNED GOODS
They cost a trifle more. The BEST always does.

2nd MORTGAGE RATES REDUCED TO 6%
Ample Funds. Quick Service. Can be returned in small payments. Small loans a specialty.
MASSACHUSETTS MORTGAGE COMPANY
Richmond Bldg., 57 Main St., Brockton. Phone 6600
Local Agent, W. L. Doty, 24 Pleasant St.
4t,40,43

—An inscription on a monument in Alabama reads, "In profound appreciation of the boll weevil and what it has done as the herald of prosperity this monument is erected by the citizens of Enterprise, Coffee County, Alabama." The weevil proved a blessing in that it taught the farmers the prosperity that follows crop rotation.

TUFTS LIBRARY WEYMOUTH MASS.

What Do You Want?

When you come here for a Suit or Overcoat and we ask you—"what do you want?" you don't have to ask—"what have you got?"

We've Got Everything!

We run a Custom Tailoring Service which means:

All shades and designs of fabrics;
All kinds of models, ultra to conservative;
All kinds of prices, from $25 to $65, according to the quality you want.

What You Want You Get

C. R. DENBROEDER

EVERYTHING IN MEN'S WEAR

750 BROAD STREET, EAST WEYMOUTH

Quincy Wholesale Millinery Co.

1601-19 Hancock St., Quincy
Up One Flight Near Mutual Bldg.

FELT vs. VELVET

The Two Most Favored Materials for the

New Fall Hats

We are showing an alluring array of the Smartest Styles in both of these wanted favorites and our usual Lowest Wholesale Prices are being asked.

SATURDAY SPECIAL

Hundreds of New Arrivals from New York embracing all the smart shapes and colors, trimmed in fashion's newest adornments.

$2.95. $3.45. and $4.95

HOME MILLINERS

If you want the Newest and Best come to Headquarters. Our shelves are crowded with all the New Accessories for Hats of Style and distinction, and the Frames are prettier and snappier than ever before.

BIG LINE OF CHILDREN'S HATS

While the Witches dance and the Black Cats prance Let's celebrate Hallowe'en

On that night your decorations must be startling and grotesque, your games lively and unusual. From invitations to midnight surprise, the Hallowe'en Party must be **different.** You can easily make it so. Let us help you.

Dennison's
HALLOWE'EN SPECIALTIES

include appropriate invitations and favors, decorations for the home and appointments for the table. The Bogie Book explains how to use them,—28 pages chock-full of suggestions and colored illustrations,—10 cents a copy.

GEORGE BARDEN

STATIONER
1395 HANCOCK ST., QUINCY

SPORTS

STANDING

	W.	L.	P. C.
Washington	3	3	.500
New York	3	3	.500

SCORES

Giants 4, Senators 3 (12 innings)
Senators 4, Giants 3
Giants 6, Senators 4
Senators 7, Giants 4
Giants 6, Senators 2
Senators 2, Giants 1

All honors are even, that is the way it appears on paper. Yet with the punch displayed by the Senators, that big hit made by the boy manager in the sixth game of the World Series at Washington yesterday, would surely lead us to believe that the haughty Giants would have to play the best game of the season this afternoon or the championship flag will fly from the Capitol tonight and for the ensuing season.

A victory for the Senators today would surely be the most popular victory for the fans seem to be rooting tooth and nail for the boys of the Capital to come thru.

Let us not pass by an opportunity to say a few words about that boy Peck, who has played a brand of ball that is a credit to himself and the national game, and we all hope that the injury he received yesterday will be only of temporary disability.

On with the game—may the best team win.

OLD COLONY FOOTBALL

On Wednesday night the Old Colony Football Association met in the rooms of the Norfolk club at Weymouth. President R. F. McKeown presided.

A discussion of the controversy between Quincy and the Union A. A. took up most of the time and the final result being that the Quincy and Union A. A. teams withdrew from the league. This leaves a four-team league consisting of Abington, Rockland, Whitman and Weymouth.

TOWN AND VICINITY

—The will of Daniel J. Creamer, late of Weymouth, has been allowed by the Probate court, and John P. Hunt of Weymouth, named executor, gave bonds for $5000. The deceased left $2900 personal estate and as heirs three grandchildren, John D. Paul B. and Helen M. Creamer, all of Chester, Penn., and in his will, executed in 1922, he leaves all his estate to his grandchildren in equal shares.

—A new department of the Gazette-Transcript to be continued weekly is "Keeping Well" written by Dr. F. R. Green. Some valuable suggestions are offered.

—Advertisers—Just remember that this paper has a large list of paid-up subscribers; it goes into Weymouth and vicinity homes, into nearly every state in the Union and also overseas; its circulation is large and genuine and founded on the solid rock of Real Circulation.

SOUTH SHORE

—The biggest liquor seizures at Duxbury was made last Saturday morning when 1300 cases of Cuban alcohol was taken on the shore at South Duxbury. Four Plymouth men were arrested. The liquor made four big truck loads.

—John W. Power of Arlington, 42, manager of a Congress street, Boston, meat company, received a severe wound in the left arm when his shotgun went off accidentally while he was returning from a coot hunting trip at Brant Rock on Saturday. He was taken to the Jordan Hospital in Plymouth.

—Plymouth has voted $25,000 more for the new town wharf.

—The Plymouth County Commissioners have ordered the payment of $1100 to the Boston Bridge Works, one-half of the cost of repairing, divided with Norfolk county, of the Back river bridge between Hingham and Weymouth, Norfolk county commissioners having authorized their half-payment.

CLUB and SOCIAL

—The members of the Birthday committe of Reynolds Relief Corps were entertained on Tuesday evening by Mrs. Abbie Jordan of Quincy. Mrs. Estelle Richards and Mrs. Jessie Keene assisted the hostess in serving. Arrangements were made for the annual dinner to members of the Grand Army.

* * * * *

—The weddnig of Miss Evelyn E. Grassie, daughter of Mr. and Mrs. Joseph E. Grassie of Cohasset and Ellery C. Sidney took place in St. Anthony's church, Sunday afternoon, Sept. 28. A reception was held at the home of the bride's parents.

* * * * *

—Mayflower chapter, O. E. S., had candidates to initiate at their regular meeting on Tuesday evening, the work being very creditably performed by Mrs. Anna B. Williams, worthy matron, and her officers. Mrs. Ella Wellbrock was chairman of the supper committee, a banquet preceding the work.

* * * * *

—The Philatheas held a reception and entertained last night in the chapel of the Pilgrim Congregational Church at North Weymouth. The hostesses were Mrs. Ida M. Farrington, Miss Annie Lockhart, Mrs. Dorothy Francis and Miss Mildred Fuller. Miss Mary Sawyer, violin; Miss Muriel Gladwin, soprano, and Mrs. Dora Emerson, piano, provided the entertainment.

* * * * *

—Mr. and Mrs. Clement W. Bates and family and Mr. and Mrs. J. Franklin Bates, both of Weymouth and Mr. and Mrs. Arthur S. Bates family of King street, Cohasset, motored Sunday to Mrs. J. Franklin Bates' sister's home, Mrs. William Rogers of New Boston, N. H.

* * * * *

—Letters and cards have been received from Helen Tonry, who is on a tour to California.

* * * * *

—Water Commissioner George E. Bicknell and Mrs. Bicknell will leave the last of the month for Florida where they will spend the winter.

Weymouth D. of I. Elect Officers

A well attended business meeting was held by Weymouth Circle, D. of I., in K. of C. hall, East Weymouth, on Tuesday evening, Oct. 7.

Plans were made for a leap year party to be held in the near future, also a series of ten whist parties to be held Friday evenings in K. of C. hall, commencing Friday, Oct. 17.

Election of officers was held and the following are the officers for the ensuing year:

Regent, Elizabeth Fahie
Vice Regent, Mary Gardner
Past Regent, Helen Cummings
Financial secretary, Irene Donovan
Treasurer, Ruth Pettee
Recording secretary, Catherine Lyons
Scribe, Margaret E. Coyne
Organist, Helen Gloster
Custodian, Lora Hackett
Chancellor, Elizabeth Dowd
Monitor, Helen Donovan
Inside Guard, Beatrice Dwyer
Outside Guard, Josephine Dwyer
First Guide, Catherine Lonergan
Second Guide, Mary Hughes
Banner Bearer, Mary Shea.

A donation toward the purchase of a refrigerator for Weymouth Hospital was voted.

Weymouth D. of I. Food Sale and Whist

A very successful food sale and whist was conducted in K. of C. hall Monday evening by Weymouth Circle, D. of I. The affair was under the direction of Mrs. Katherine Conathan and a large corps of workers. Mrs. Conathan was assisted by Regent Elizabeth Fahie and the following were the chairmen of the various tables:

Aprons, Mrs. Mary Fahie
Bread, Mrs. Mary Boyle
Cake, Mrs. Mae Upton
Preserves, Mrs. Margaret Coyne
Candy, Mrs. Margaret Coughlin

A buffet set, donated to the apron table by Mrs. Charles Lovell of Hingham, was won by Mary Shea

A prize cake made and donated by Mary Hughes, was won by William Leonard.

The whist favors which were all donated were awarded to: Agnes Lyons, Mrs. Mary Murphy, Henry Wordahl, Robert McIntosh, Alice Dorrity, Hilda Leigh, Earl Gifford, Martin Zeoli, Mrs. Earl Gifford and Elizabeth Whitcomb.

There were 80 tables of whist and the affair was one of the most successful of its kind ever held by the Circle.

A lucky prize of $5 was given on the tickets and was won by Miss Marie White of Cain avenue.

—The 51st semi-convention of the Norfolk County Association of Kings Daughters and Sons was held at Bethany Congregational church Thursday. Twenty-five circles in the county. There was a report of junior week at Gordon Rest by the state president, Mrs. V. E. Miller in the morning and a meeting of Pond Home corporation in the afternoon. Miss Brainard the matron gave glimpses into the home.

The Nokol Guarantee is Bonded by the Fidelity and Casualty Company

Nokol Jr.

$450.00

Installation complete with 135-gallon tank and full automatic control. We now offer a small size machine, called Nokol Jr., which heats small houses, bungalows, stores and apartments. It has all the features and advantages of the larger Nokols so well known to the public, with six years of successful use and over 18,000 installations. It can be installed in your present plant, is fully automatic, clean, economical, dependable and safe.

Nokol Jr. installed in your domestic hot water heater will give an abundance of "piping" hot water day and night, with no effort or attention on your part—no coal—no ashes—no labor. It costs less than coal and saves 50% to 75% as compared with gas.

The Domestic Oil Heating Co. of Boston, distributors for Massachusetts, has appointed as salesman for Nokol in your town and vicinity

P. L. SMITH
558 Beechwood Rd., Braintree, Mass.
Tel. Braintree 1093

NO COAL NOKOL
Automatic Oil Heating for Homes

Tested and Listed as Standard by Underwriters' Laboratories

2t,11,12

Pill Bros. Inc.

HARDWARE, ROOFING and PAINTS

Ash Barrel - $2.49

Regular $3.50 value. Best heavy grade, galvanized steel, strong steel hoop top and bottom, triple V ribs, heavy drop handles.

Plain Galv. Ash Barrel $1.19 ea.
QUART and PINT JARS PRESERVING KETTLES
Galv. Conductor Pipe, 1st quality, 2 in. 5c; 3 in. 6c ft.
Wood Shingling Brackets, $6.25 doz.
Garden Wheel Barrows, $7.45 each
Rotary Ash Sifter, galvanized, 1st quality $2.69 ea.
Plaster Board, M.E. 4c per sq. ft.
Wall Board, 1st Quality, 3½c per sq. ft.
Slate Surface Roofing, first quality, with nails and cement, Red, Green or Black, $2.79 roll
Smooth Surface Roofing, first quality, light $1.49
Medium $1.69; Heavy $1.98 roll
Waterhouse Welding Machines, $90

Headquarters for Wall Paper
WE CARRY STOCK PATTERNS

Free Delivery to the Weymouths and Braintree
1459 Hancock St., Quincy Tel. Granite 0641

Cold-Weather Togs

MEN
take advantage of this early showing of

OVERCOATS

The Newest Models, loose hanging, half-belted or plain backs

In all the latest colorings: powder blues, grays, browns and overplaids

A REAL VALUE AT $27.50
Others from $18.00 to $42.50

Boys' Overcoats $5.50 to $9.50

HARRY THE TAILOR

HARRY KURLANSKY
1446 Hancock Street, Quincy

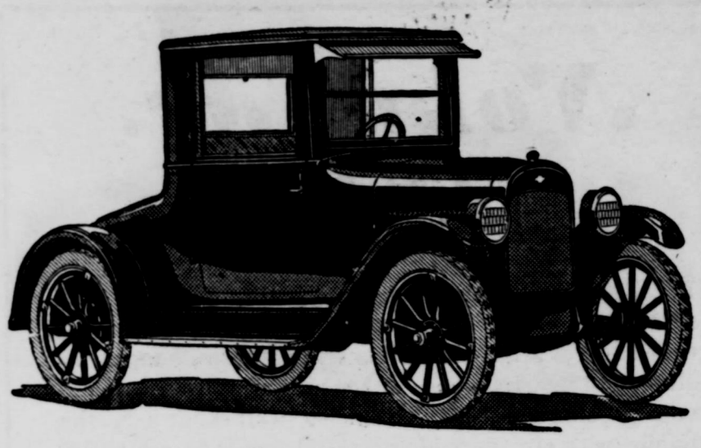

Do not consider the few dollars when purchasing; most economical car built. Ask the *Chevrolet* user. Price includes full equipment.

Inquire into the new Camping Beverly.

A few exceptions in used cars.

NORFOLK MOTORS, INC.

M. A. GRASSIF P. E. SULLIVAN

CHEVROLET and STUDEBAKER CARS

Water St. Tel. 033) East Weymouth, Mass.

Chrysler Six

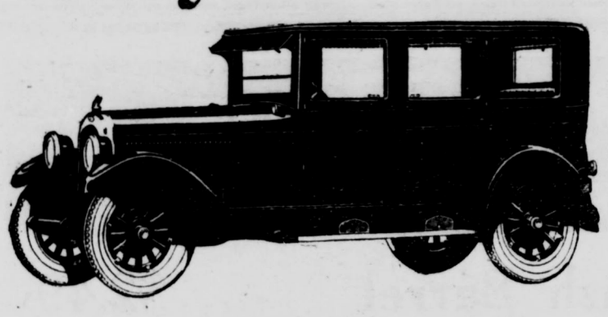

$1860 Del.

Central Garage

Maxwell Sales and Service

254-260 Washington St., Quincy Tel. Granite 1035-W

OPEN EVENINGS FOR DEMONSTRATION

CALL

Mr. Hodgkinson Gran. 1035-R | Mr. Rand Wey. 0891-W | Mr. Nesbitt Gran. 1827

AUTO Cylinders Rebored

6 CYLINDERS $51 4 CYLINDERS $34 FORDS $20

PISTONS WRIST PINS

REAMERS RING GEARS PISTON RINGS

REPAIRING ACCESSORIES MACHINISTS

Manufacturers of Automobile Valves

LARGEST STOCK IN NEW ENGLAND

CRAWFORD MACHINE WORKS

Tel. Wey. 0500 16-18 Central St.

SOUTH WEYMOUTH MASSACHUSETTS

Do You Pay Your Bills!

You're to Blame

When you ask for credit at a store and are informed that you can't have it—**Don't blame the merchant.**
There is no one to blame but yourself.

You make your own credit, and whether it is good or bad, it stands as a monument to your efforts.

Remember your credit is based upon **how you pay your bills.** If you pay them promptly you deserve credit, and you get it. If you don't pay them, you don't deserve credit, and **you don't get it**— but whether you get credit or not **depends absolutely upon you and you alone.**

Slow Payers Halted

DON'T deceive yourself. Do not think you can neglect paying one merchant and get what you need **or credit** from another.

Don't think you can exhaust your credit with one set of merchants and then start in on another. **This is an era of "pay as you go."**

Every merchant in town, through the Merchants' Credit Association can learn how you **pay your bills.**

In unity there is strength; and the merchants have united in a Merchants' Credit Association.

Pay Your Bills Promptly as You Agree and Keep Your Credit Good.

Retail Merchants Credit Association

Weymouth — Rockland & Brockton — Plymouth & Norfolk County

Any legitimate business man is eligible to membership.
This paper is a member. U B A Member

Classified Advertisements Do the Work

25 words or less, one insertion 50 cents, three insertions 75 cents

When time will admit, advertisements should be mailed to GAZETTE, East Weymouth, Mass.
When telephone is used mistakes are liable.

Have the Gazette delivered by mail

DRIVER LOSES WHEEL, BUT KEEPS HIS HEAD

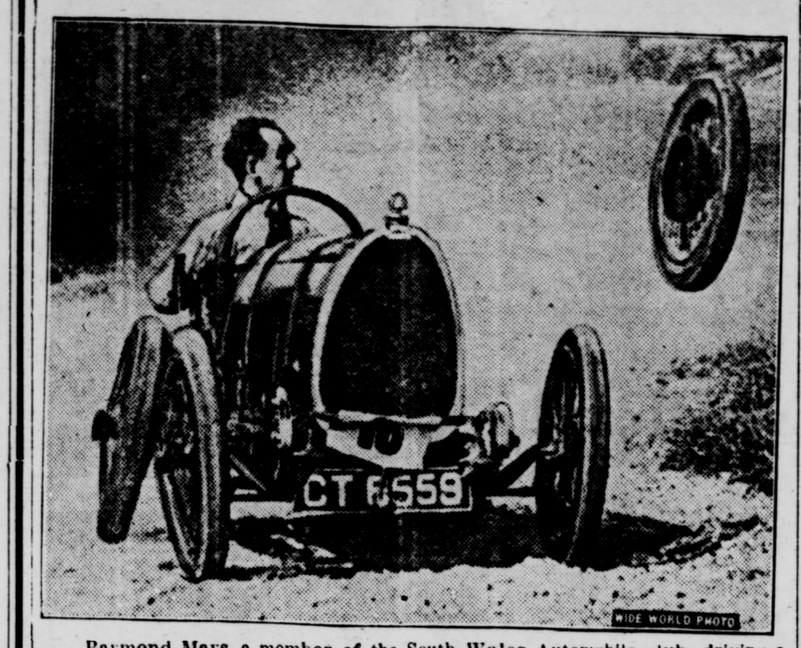

Raymond Mays, a member of the South Wales Automobile club, driving a car at 60 miles an hour, lost his rear wheel when his axle snapped. Due to his expert driving the machine was kept from turning over and Mays was uninjured. Note the wheel in the air after leaving the broken axle and the driver about to pull up on his emergency brake.

IS IT CYLINDER OR PISTON RING?

When Engine Lacks Power and Compression Is Poor Make Examination.

(By ERWIN GREER, President Greer College of Automotive Engineering, Chicago.)

There is nothing mysterious about piston rings used in automobile engines, even though repairmen will tell you that new rings of a certain sort will elevate your engine into some new state in which it produces twice as much power and speed as before. There is a good deal of misinformation about piston rings, and because of it automobile owners spend millions each year for such parts, in many cases getting no results from the expenditure.

Piston rings are supposed to pack the cylinder, so that the gas does not leak downward and oil upward. In order to be an ideal device it must do this without exerting too much pressure against the cylinder wall, and the pressure must be evenly distributed all around. The ring must fit the cylinder perfectly; it must fit its grooves in the piston so that it will be neither too tight nor too loose.

Find Cause of Trouble.

Such piston rings will run perhaps 20,000 or 30,000 miles, but a time must come when the rings no longer make a gas-tight joint. It then is necessary to find out why the rings no longer fit well. The average repair man will tell you that when wear takes place only the rings become worn, so that all that is necessary to put the engine in first-class shape is to replace the piston rings. How the repair man knows is one of the mysteries of this world. The fact is that no one can tell whether the rings are worn or whether the cylinders are worn, or just what the condition of these parts is unless the parts themselves are examined and measured.

This explains a great deal of trouble owners have, because so-called oversize rings were installed in the cylinders. In the first place the cylinders should be made true, either by grinding or some other process, and new rings obtained to fit the new bore. In this way only can one be sure of a perfect fit. To say that new rings will lap themselves into an oval bore is wrong, for they will not, nor will new rings in worn cylinders take the shape presented by score marks or hard spots in the cylinder metal.

Rings Do Not Fit.

When your engine lacks power, when the compression is poor, when it pumps oil and uses too much fuel, it usually is a sign that the rings do not fit properly, but it is not a sign that new rings alone will cure these troubles. You must find out the condition of the cylinders into which the rings fit. This means the grooves must be trued in a lathe to the exact size of the new ring.

Emergency Reflector Is Valuable in Repairing

A valuable trick of the trade consists of carrying a large sheet of white pasteboard somewhere about the car—under the rear seat or under the tonneau carpet or in the curtain bag or under the rear deck, if any. Keep the sheet folded in half, so that one side remains fairly clean.

If you ever have a night job under the car this white surface will reflect a surprising amount of light from the head lamps or spotlight. By means of a little manipulation you can reflect splendid light around a tire that needs changing, or into the engine compartment in an emergency.—Motor.

Garage on Ground Floor

The automobile garage at the rear or side of the house is passing out of style. Better class homes erected nowadays have the garage built in the ground floor. This can be done without marring the appearance of the residence in the least; saves expense, and makes the garage much more convenient.

Use Your Third Brake

"Do not forget that your car has three brakes. Put the gears in second, cut off the spark and steep grades will have no terror for you," says George Stowe, president of the Mitchell Motor Car company of New York.

"Shut off your motor and slide into second as you roll across the ridge. Don't drive in second. Shut off the spark if the throttle will not close. Then if you have a 'six' you gain six compression brakes and your motor cools to boot. If necessary a gentle touch of the service brake now, and of the emergency brake then, generally will hold you nicely. At times the abrupt or long drop will argue for low instead of second in compression. On all but the steepest descents this will hold your car with but very little use of brakes. It will keep your brakes in reserve for real emergencies such as a motorcycle shooting around the curve on your side of the road or some similar hair-raising episode.

Arranging Switches for Convenience in Charging

When a garage makes a practice of charging storage batteries, use is generally made of a motor-generator set, or a rectifier, with a number of cells charging in series. The arrangement of switches shown in the drawing will be found very useful for cutting batteries in or out without interrupting

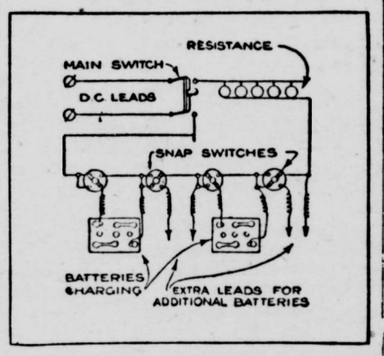

Battery-Charging Switches.

the circuit for more than a second. Snap switches, such as used for the two-position control of electric lamps, are used, and are connected to the circuit in the manner indicated. To insert a new battery into the circuit it is connected to the pair of hanging leads, and a single turn of the switch instantly cuts it in.—Popular Mechanics Magazine.

Automobile Hints

The first requisite, before painting a car, is to have the surface thoroughly cleaned.

• • •

Never screw electrical connections down with the fingers, as a tight joint cannot be made.

• • •

Every bearing needs additional care in the summer to keep dust out and the lubrication in.

• • •

Pistons must run practically airtight in the cylinder, otherwise power is lost by escaping gas.

• • •

When grinding valves care must be taken to see that none of the compound works into the cylinders.

• • •

That Chinese still are walkers is shown by the fact that 20 factories in Canton make rubber soles and not one plant makes rubber tires.

• • •

In Ohio, 87 bills directly affecting automobile owners were introduced in the legislature, but only one which was passed increased the tax on trucks.

• • •

More than 54,000 motorists were convicted of traffic violations in New York city last year. Of these, 5,289 served jail terms of from two days to six months. Nearly half a million dollars was collected in fines.

There was a young man from St. Clair
Who never would purchase a spare
All he'd say was "Gosh Hang,
When his car would go bang
I'd say a lot more if I dare."

YOU DON'T WANT A BANG UP TIRE

You need four Lancaster tires on the four wheels of your car and a couple of others for eventualities. Lancaster tires serve the purpose of saving you money.

Pleasant View Repair Shop

ROLAND M. SMITH

622 Pleasant St., East Weymouth. Tel. Wey. 0503-M

Lancaster Tires and Tubes

WILLYS-KNIGHT—OVERLAND GABRIEL SNUBBERS

MR. Dollar Bill and this autofix shop are the two best friends of the modern motorist. S. O. S. in this shop stands for Satisfactory On-time Service. It is better to prevent accidents than to have things fixed up later on. Let us overhaul and adjust your car.

The Shop That Gives Your Dollar a Long Ride

COTE BROS. GARAGE

126 Summer St., Weymouth
Tel. Wey. 0717J

FIRESTONE TIRES DELIVERED FREE IN WEYMOUTH

Service **FORD** Parts

LUALBEN GARAGE

875 Pleasant St., East Weymouth
Phone Weymouth 0146J 12t,35,46

Special Tire Prices

Announcement for September-October
By Percy D. Sargent
United States Royal Cord Tires

Size	Special Tire Price	Special Tube Price
30x3½ Reg. Clin.	$12.00	$1.80
30x3½ Over Size Clin.	13.50	31x4 2.85
30x3½ S. S.	13.50	1.80
31x4 S. S.	17.85	2.85
32x4	19.70	2.90
33x4	20.30	3.00
32x4½	25.60	3.40
33x4½	26.20	3.50
34x4½	26.80	3.70
33x5	32.75	4.40
35x5	34.50	4.60

Complete stock of Accessories
Boycite, $1.00 size, 85 cents. Exide Batteries

Sargent Bros.

South Weymouth

Porter station, Lovell's Corner — Federal station Weymouth

Let Us Bid on Your Work

That we can save you money on all construction work you may be contemplating, is easily and quickly proved by allowing us to bid on the materials needed. We are glad to guarantee your satisfaction with your purchase.

Rhines Lumber Co.

WEYMOUTH

Tel. Wey. 0057—0047

Read Gazette Classified "Ads"

HOTEL ALEXANDRIA

250 West 103rd St., New York City
Between Central Park and Hudson River

Without question the coolest location in the city.

Subway express station at door, elevated two blocks away.

SINGLE ROOM WITH PRIVATE BATH $3.00 AND UP

DOUBLE ROOM WITH PRIVATE BATH $4.00 AND UP

Other suites in proportion. Also a few desirable unfurnished apartments on yearly lease.

Special attention given to ladies travelling alone.

Exceptional Restaurant at very moderate prices. *S. L. ROOT, Manager*

Home Lighting Contest NOW ON

SCHOOL BOYS! SCHOOL GIRLS!

Did You Get Your Copy of The Home Lighting Primer?

If not, sign a registration card and get one today, FREE

The Home Lighting Contest Is Now On and many of the boys and girls are already working to win a prize. You, too, have a chance to win one of the Weymouth Prizes that some of your friends are working to get.

In addition, you have an opportunity to win one of the International Prizes—the $15,000 Model Electrical Home or a Scholarship

We want one of our boys or girls to win the Home, so get busy at once. We will be glad to give you additional information regarding the contest.

Weymouth Light & Power Co.

EAST WEYMOUTH, MASS.

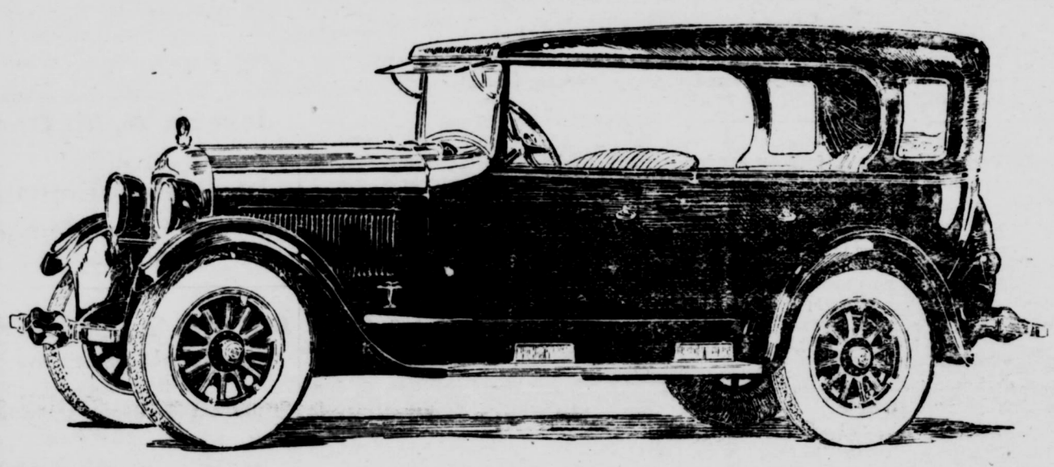

Duplex—*exclusively Studebaker —a new kind of car!*

A closed and open car combined—the advantages of both at an open car price!

Value Points
New Big Six

The New Duplex-Phaeton Body—it solves the closed-open car problem.

Genuine Balloon Tires.

New Satin-Lacquer Finish.

Spanish chrome tanned leather upholstery.

New ideas in ease of operation and control.

Vibrationless Engine; force-feed oiling system with new idea in oil supply. Full 75 h. p. block test.

Four-wheel Hydraulic Brakes optional—totally unlike any other system on American cars.

THE new Studebaker Duplex models give the comfort and protection of a closed car—with all the advantages of an open car, plus the good looks, riding comfort, interior finish and fittings that no open car could ever give!

Yet the price is no higher than that of an open car.

The appeal of its simplicity, convenience and durability is instant and decisive—with a touch of the hand you draw down the four roller enclosures and in thirty seconds your airy open car is a snug, comfortable enclosed car. With equal ease the enclosing sides can be rolled up into the roof and you have an open car again.

The Duplex body is especially built for the roller side enclosures, the roof is framed and shaped in steel—permanently beautiful and steel-strong to support the rollers, and the upper part of the Duplex is integral with the lower part. It is a unit body which harmonizes perfectly in beauty and function.

There is no other body like it on any other car at any price—because it is exclusively a Studebaker creation, made only by Studebaker. You can buy the Duplex from no other maker.

The new Duplex is available for each of the three new Studebaker chassis—the new STANDARD SIX, the SPECIAL SIX and the BIG SIX.

And these three new chassis are the evolution of the famous chassis of the five preceding years. Each year they have been improved and refined.

But this year the new models are climaxed with every tested and proved betterment that experience and science have thus far developed.

They are paramount exemplars of modern automobile design.

Simply stated, this means that money cannot buy more modernly perfect automobiles than the new Studebakers—we have the Duplex models ready for your inspection. Come in today!

STANDARD SIX 113 in. W.B. 50 H.P.		SPECIAL SIX 120 in. W.B. 65 H.P.		BIG SIX 127 in. W.B. 75 H.P.	
5-Pass. Duplex-Phaeton	$1145	5-Pass. Duplex-Phaeton	$1495	7-Pass. Duplex-Phaeton	$1875
3-Pass. Duplex-Roadster	1125	3-Pass. Duplex-Roadster	1450	5-Pass. Coupe	2650
3-Pass. Coupe-Roadster	1395	4-Pass. Victoria	2050	7-Pass. Sedan	2785
5-Pass. Coupe	1495	5-Pass. Sedan	2150	7-Pass. Berline	2860
5-Pass. Sedan	1595	5-Pass. Berline	2225		
5-Pass. Berline	1650				

4-wheel brakes, 4 disc wheels, $60 extra — 4-wheel brakes, 5 disc wheels, $75 extra — 4-wheel brakes, 5 disc wheels, $75 extra

(All prices f. o. b. U. S. factories, and subject to change without notice.)

NORFOLK MOTORS, Inc.

Studebaker Cars — Water Street — Tel. 0330 — East Weymouth, Mass.

M. A. Grassie, P. E. Sullivan

THIS IS A STUDEBAKER YEAR

MICKIE SAYS:
THE STEADY ADVERTISER IS ALSO THE STEADY BANK DEPOSITOR

Location of Fire Alarm Boxes

12—River and Parnell Sts.
13—Bradley Fertilizer Works
15—Bicknell Square
16—Bay View st.
17—Sea and North sts.
18—Lovell and Bridge sts.
19—Church and North sts.
114—Wessagusset and Hobomack rd
115—Pearl and Norton sts.
116—Bridge and Saunders sts.
119—Art Leather Co.
162—Edison Co. plant
192—Idlewell
21—Broad and Whitman sts.
23—Jackson Square
24—Electric Light Station
25—Grant and High sts.
26—Cedar st.
27—Wharf st.
28—Commercial and Putnam sts.
29—Strong's shoe factory
221—Shawmut st.
223—Broad st. near Essex st.
224—Central Square
225—Middle st., near Lake st.
226—Charles st.
227—Lake Shore drive
272—Keith's shoe factory
31—Summer and Federal sts.
32—Congress and Washington sts
34—Front st., beyond Federal st.
35—Prospect and Granite sts.
36—Garfield Square
37—Engine House No. 3
38—Washington Square
39—Lumber wharves, Commercial st
314—Wessagusset road
41—Lovell's Corner
42—Elm and Pleasant sts.
43—Nash's Corner
45—Park ave. and Main st.
46—Middle and Washington sts.
47—Pleasant and Canterbury sts.
48—Lake View Park
49—Pratt schoolhouse
441—Pine and Park sts.
443—Loud's Mills, Mill st.
445—Stetson's shoe factory
472—Lakewood grove and Birches
51—Pleasant st., front Otis Torrey's
52—Engine House No. 5
53—Independence Square
54—Pond st., front Hollis' Mill
55—Pond st, front N. A. Shaw's
56—Thicket and Pond sts.
57—Union st., May's corner
58—Union st,, front H. Chandler's
61—Randolph and Forest sts.
62—Main st., front E. C. Staples
63—Columbian and Forest sts.

SIGNALS

SECOND ALARM—Six blows, followed by box number

GENERAL ALARM—2-2-2-2-2

ALL OUT—Two blows

Three blows on the alarm calls the Chief

LOST CHILD—4-4-4, followed by box number nearest to where child lives

For grass or woods fire call nearest fire station

NO SCHOOL—2-2-2 sounded twice It will be sounded at 7.30 A. M. for no sessions in all the grades; at 8 A. M. for no sessions in Grades I to IV inclusive in the forenoon; at 11.45 A. M. for no sessions in Grades I to IV inclusive during the afternoon, and at 12.45 P. M. for no sessions in all the grades in the afternoon

Weymouth Woman In New York

Mrs. Kate Pierce Thayer writes:—I am most surprised to find myself suddenly transported to New York for the winter. I am to be at the great new Hotel Roosevelt in charge of the personal shopping bureau for the hotel guests, and also supervisor or director of the children's department which includes a play room with a nurse in attendance, a Teddy Bear cave, an out-of-doors playground etc. It is to be a very interesting experiment and quite a novel experience for me.

S. OF V. AUXILIARY

Auxiliary No. 31, S. of V., will hold their next business meeting Oct. 13 in G. A. R. hall at 8 o'clock when arrangements will be made for attending the exemplification of the ritualistic work of the order at Holbrook Oct. 22.

The recent fair held by the Auxiliary Sept. 22 was very successful.

V. P. Mary Shields, who is ill at the Carney Hospital, is very comfortable.

BREACH OF PROMISE SUIT

Mary D. Regan of Weymouth filed a suit in the Norfolk Superior court this week asking damages of $6000 from Octave O. La Casse, charging breach of promise.

THE THREE LINKS

In order to help support the Odd Fellows Home each candidate admitted after Jan. 1 will be required to donate $5 toward the support of the Home, and the Grand Lodge has voted to ask every Odd Fellow to donate $10 toward the proposed Odd Fellows Temple in Boston.

Officers of local lodges installed next January will serve a special term of nine months and thereafter elections will be held in September and installations in October.

WHY EDITORS ARE WEALTHY

A child is born in the neighborhood; the attending physician gets $10. The editor gives the loud-mouthed baby and the happy parents a send-off and gets $0. When it is christened the minister gets $10, the editor gets $00. It grows up and marries. The editor publishes another long-winded article and tells a dozen lies about the beautiful and accomplished bride. The minister gets $10 and a piece of cake, and the editor gets $000. In the course of time it dies. The doctor gets from $25 to $100, the undertaker from $50 to $100; the editor publishes a notice of the death and obituary two columns long, lodge and society resolutions, a lot of poetry and a free card of thanks and gets $0000. No wonder so many editors are rich.—Pickup.

—An inscription placed below the picture of a rooster in a tavern room recently excavated at Pompeii, Italy, reads as follows: "When this rooster crows we'll give credit."

—Mrs. Bernard Ruggles and two children of Athens street have returned from a visit with Mrs. Ruggles' mother in Dedham.

—Miss Viola Sherman had as a week-end guest, Miss Florence Rhinehart of Newton.

—A petition is being circulated in North Weymouth asking for better train accommodations from the Heights station.

—Mrs. Clarence Bragg of Bellows Falls, Vt., is the guest of her father, J. Gardner Alden, at his home on Sea street.

—The Norton Street Community club met at the home of Mrs. John Ladd Thursday evening last week. Whist was played, prizes being taken by Robert Hussey, Mrs. Walter Moe and Philip Regan.

—Mr. and Mrs. Edward Dorothy of North Attleboro were week-end guests of Mrs. Dorothy's parents, Mr. and Mrs. Harry Caldwell of North street.

—Mrs. Leland Gladwin is convalescing at her home on Norton street, having recently submitted to a throat operation at a Boston hospital.

—The North Weymouth Owls were defeated at Overlook park on Sunday by the Italian Athletic Assn. of Quincy in a hard fought battle with a score of 7—6.

Weymouth's Rate Now Among Lowest

ONLY 16 of the 101 towns and cities reporting their tax rates have a smaller rate than Weymouth, a very creditable showing for Weymouth.

Some rates are $40 and over, and 47 are $30 or over, but Weymouth's rate is only $25. The only town in this vicinity having a lower rate is the wealthy town of Milton, long regarded as a taxpayer's retreat.

Here are the rates arranged with the highest first and the lowest last:

Natick	$43.00	$42.80
Abington	40.00	38.50
Brockton	39.80	37.80
Saugus	37.75	40.00
Newton	37.40	26.80
Revere	37.20	34.00
Holden	37.00	34.00
Wakefield	35.90	30.50
Rockland	35.60	33.00
Winchendon	35.50	33.00
Rockland	35.30	32.70
Malden	35.00	——
West Bridgewater	34.40	31.90
Chelsea	34.30	33.00
Hanover	34.00	35.00
Greenfield	33.80	27.60
Norwell	33.50	38.50
Salem	33.50	33.80
Marlboro	33.50	29.60
Cambridge	33.30	29.90
Mansfield	33.20	32.80
Groveland	33.20	35.00
Medford	33.20	34.20
Watertown	33.00	29.20
Westboro	32.50	28.60
Springfield	32.50	27.60
Stoughton	32.00	35.60
North Attleboro	32.00	33.00
Kingston	32.00	36.00
Bridgewater	31.70	33.00
Maynard	31.50	28.00
Hudson	31.40	30.00
Woburn	31.40	32.00
Middleboro	31.00	——
Stoneham	31.00	30.40
Nahant	31.00	24.00
Lexington	31.00	31.50
Arlington	30.40	26.50
Wrentham	30.30	33.80
Dedham	30.00	28.80
Southboro	30.00	23.00
Orange	30.00	30.00
Provincetown	30.00	26.50
Melrose	30.00	30.20
Reading	30.00	32.30
Fall River	29.80	26.00
Peabody	29.80	32.30
Gloucester	29.80	29.60
Whitman	29.70	31.00
Concord	29.60	36.00
Attleboro	29.50	31.20
Worcester	29.40	26.80
Haverhill	29.20	28.80
Hull	29.00	30.00
Ashburnham	29.00	32.00
Ayer	28.60	28.60
Barnstable	28.60	——
Taunton	28.60	28.40
Bedford	28.50	30.30
Chelmsford	28.50	28.00
West Newbury	28.50	36.00
Randolph	28.40	32.60
Braintree	28.20	29.80
Waltham	28.00	29.00
Pepperell	28.00	34.68
North Reading	28.00	30.00
Andover	27.70	26.70
Norton	27.60	30.80
Avon	27.60	32.20
Ipswich	27.50	29.50
North Adams	27.30	26.50
Georgetown	27.00	27.00
Gay Head	27.00	10.00
Winchester	26.90	24.40
Norwood	26.70	25.30
Winthrop	26.50	24.52
Fitchburg	26.40	26.40
Barre	26.00	30.00
Canton	26.00	26.80
Millis	25.80	31.60
WEYMOUTH	25.00	30.50
Marblehead	25.00	27.00
Swampscott	25.00	26.00
Boston	24.70	24.70
Beverly	24.00	22.00
Milton	23.60	23.20
Holyoke	23.00	21.50
Adams	23.00	26.80
North Easton	22.00	24.50
Dighton	21.20	31.20
Rowley	20.00	15.00
Brookline	20.00	19.00
Newbury	20.00	22.00
Bourne	19.20	21.20
Wenham	18.40	20.00
Westwood	18.30	24.20
Hopedale	17.75	15.50
Lincoln	17.00	15.00
Manchester	15.00	15.00

Mass Celebrated on 50th Anniversary

Fifty years ago, Oct. 4, 1874, Mr. and Mrs. Lawrence Landry of 72 Norton street, were married in Roxbury by Rev. Fr. Griffin. Eight years later they moved to North Weymouth and have since been interested in Weymouth affairs, Mr. Landry being employed as a carpenter. In 1888 he built his present home.

On their golden anniversary date last Saturday they attended mass at St. Jerome's church, celebrated by Rev. Fr. C. I. Riordon, the pastor, and were congratulated by many friends. Music was under the direction of Miss Leonora O'Rourke, the organist, with Miss Susie O'Rourke as soloist.

Following the mass a wedding breakfast was served at the home of their daughter, Mrs. Paul Delorey on Norton street, which was attended by fifty relatives and friends. A group picture of the family was taken; also a picture of the four generations present—Mr. and Mrs. Landry, Edward H. Landry, Edward H. Landry Jr. and Master Edward H. Landry 3d.

During the day Mr. and Mrs. Landry kept open house, receiving friends from Brighton, Braintree, Dorchester, Norwood, Squantum, Scituate, Quincy and the Weymouths. They received many gifts of gold, flowers and a shower of post cards.

Mr. and Mrs. Landry (Miss Ellen Frazier) were both born in Nova Scotia. They have six sons and daughters, Edward H. of Squantum, Urban of Braintree, Paul F. of East Weymouth, Mrs. Jessie A. Delorey of Norton street, Mrs. Jennie McMullen and Miss Rose M. Landry, the last two residing at home.

Sisters Brides in Double Wedding

A double wedding was witnessed at the First Methodist Episcopal church, East Weymouth, when Miss Helen Augusta Kenerson of 140 Middle street, became the bride of Earle Watson Higgins, son of Mr. and Mrs. Frederick C. Higgins of Cohasset, and Miss Eleanor Louise Kenerson became the bride of Charles Edson Butman, son of Mrs. Abie Butman of Cohasset, on Monday evening at 8.15.

The double ring service was performed by Rev. Earl E. Story, pastor of the church. The brides were given in marriage by their father, Frank E. Kenerson. The brides were dressed alike, in gowns of white crepe de chine with tulle veils held in place by orange blossoms. They carried shower bouquets of white roses.

The flower girls were Alice Sampson of Greenbush, Alice Roberts of Newton and Dorothy Wood of Cohasset and the ushers were Sumner Chandler, Robert Ainslie, Marshall W. Bates, all of East Weymouth, Edwin J. Butman of North Weymouth and John Sladen of Lowell. The wedding music was played by Miss Hazel M. Cann, organist, and Marshall W. Bates, violinist.

After the ceremony the reception was held in the church vestry which was prettily decorated with yellow crepe paper and autumn leaves; the bridal couples receiving under double arches. Refresmments were served Miss Olive Sylvester, Miss Isabel Clark, Miss Ethelyn Holbrook and Miss Helen Preston.

Among the guests from out of town as well as the Weymouths were Darius Smith, 97 years old, the grandfather of the brides, and Mrs. Eleanor F. Holmes, 81 years of age, who is an aunt.

Many beautiful and useful gifts, consisting of cut glass, linen, silver, gold, money, pictures and electrical appliances were received. The newly wedded couples will make their home in Cohasset.

School Teacher Married at Church

Miss Anna Elizabeth Gannon, a teacher at the Pratt school, was united in marriage Monday morning at the Church of the Immaculate Conception, to Richard Francis Halnan of Hingham, mass being celebrated by Rev. C. I. Riordon, the pastor. The bride is the daughter of Mr. and Mrs. John Gannon of 510 Broad street, and the groom is the son of Mr. and Mrs. Richard Halnan of Friend street, Hingham.

The bride was gowned in blue crepe satin trimmed with gold beads, her hat of jade green and gold. The bride was given in marriage by her father.

The maid of honor was Miss Alice Halnan of Hingham, who wore cocoa brown canton crepe with hat to match; the best man was Ceril C. Conroy, brother-in-law of the bride.

Music for the mass was under the direction of Miss Sadie White, organist of the church.

A reception followed at the home of the bride's parents, which was attractive with palms and pot plants. Mr. and Mrs. Halnan were assisted in receiving by their parents. Upon their return from a wedding trip they will be at home after Nov. 1, in apartments in the Gazette building on Station street.

The groom's present to the bride was a string of pearls, and to the best man a gold cigarette case. The bride presented the maid of honor a platinum bangle bracelet.

Miss Gannon was graduated from Bridgewater Normal in 1923, and teaches in the Pratt school, South Weymouth. She received many beautiful presents from teachers, friends and relatives.

—Gold is being mined in a marsh field at Caio, Wales, on a site said to have been worked nearly 1700 years ago by the Romans.

—Uncle Ab says the brainiest man he knows somehow have the best manners.

The People's Exchange

WHAT HAVE YOU FOR SALE?

IS THERE ANYTHING YOU WANT?

THIS IS 8-POINT TYPE

and the Rate for One Week is 2c per Word

No charge less than 50c

For Three Weeks 3c per Word

No charge less than 75c

WANT "ADS"

— xxxxxxx —

Everybody Reads This Page

THIS IS 10-POINT TYPE

and the Rate for One Week is 4c per Word

No charge less than $1

For Three Weeks 6c per Word

No charge less than $1.50

IT IS THE **GAZETTE CIRCULATION** THAT BRINGS **R-E-S-U-L-T-S**

FOR SALE

FOR SALE
Huntington upright piano, in good condition. P. O. Box 73, South Weymouth. 3t,41,43*

POULTRY BARGAIN
300 nice pullets and hens. Price reasonable. Martells Poultry Farm, 19 Allerton street, Houghs Neck. Tel. Granite 5624W. 4t,41,44*

FOR SALE
Shoemaker's jack complete. Prairie incubator, brooder, 1046 Pleasant St., East Weymouth, tel. 1115J. 3t,41,43*

CHICKENS FOR SALE CHEAP
Young chickens for roasters or broilers. Weigh around 3 lbs., price 34c a lb. Tel. Wey. 1081R, 32 Foye Ave. 3t,40,42*

FOR SALE
Dry pine slabs and edgings $10 a cord full length; hard wood $14 sawed; big hard wood for fire places $15 sawed. A Hochstrasser, 1055 Main St., South Weymouth. 4t,40,43*

FOR SALE
No. 8 cook stove in first class condition, also graphophone. V. G. Cushng, 173 Broad St., tel. Wey. 1171M. 3t,40,42*

HENS FOR SALE
Fifty Rhode Island Red capons, average weight 5½ lbs. $1.75 each. Black Giant breeding cockerels $3. C. J. Downing, 72 Oak St., tel. Wey. 0505J. 3t,40,42*

PIANO FOR SALE
Upright piano for sale in fine condition. Price reasonable. Apply 55 High St., East Weymouth. 2t,39,41*

FOR SALE
Concord grapes and McIntosh red apples. R. C. Kellam, 158 Summer St., Weymouth, tel. Wey 0159W. 3t,39,41*

VEGETABLES FOR SALE
Tomatoes ripe $1.50 per bushel, green $1.25; squash, Boston Marrow 4c lb. T. F. Kelley, 489 Pond St., South Weymouth, tel. Wey. 0179R. 3t,39,41*

FOR SALE
The Central Square Bicycle Shop is showing a 1924 Ranger, a Lovell-Diamond, an Indian, a Columbia, and a boy's wheel, all in fine shape; 174 Middle St., East Weymouth. 3t,39,41*

FOR SALE
Roasting chickens and fowl. Mrs. Sanders, Cedar St., East Weymouth. Tel. Wey. 0295W. 4t,39,42*

ROOFING
Before the hard storms of the coming season set in, have your roof looked over and be assured that you are protected. We carry asphalt shingles, roll roofing, shingle design roofing.
L. GROSSMAN & SONS
130 Granite St., Quincy
Tel. Granite 5418
"Where You Spend to Save"
4t,38,41

A WOMAN'S IDEAL:
Set tubs, with an instant supply of hot water. Come in to see our display. We can supply you with a gas water heater for a fraction of the original cost. See us first.
L. GROSSMAN & SONS, 130 Granite St., Quincy. Tel. Granite 5418. Booth Nos. 12, 13, 14, 15 at Quincy Fair 4t,38,41

PLUMBING SUPPLIES
Mary built a little home
And we supplied the plumbing
So pleased was she, she told her friends
Now they keep our business humming
OUR CUSTOMERS
are our best advertisers. We want you to know what good plumbing means to your home. Visit our show room.
L. GROSSMAN & SONS
130 Granite St., Quincy.
Tel. Granite 5418
"Where You Spend to Save"
4t,38,41

SELWYN THEATRE

No theatrical event of the season in Boston has aroused more interest than William Hodge in "For All of Us" at the Selwyn theatre. Nothing in recent theatrical history approaches the enormous success and overwhelming popularity that has been bestowed upon this attraction both by public and press. To describe the plot would not convey an adequate idea of the play whose charm is found chiefly in the chaste simplicity of its lines and whose appeal is due to the admirable manner in which it is presented by Mr. Hodge. Mr. Hodge portrays a white haired son of toil and through the wizardry of his art adds an unforgetable portrait to the gallery of great American characters.

The star has surrounded himself with an exceptional cast that includes many prominent players. An extra matinee is announced for next Monday, Columbus Day, Oct. 13, in addition to the regular Wednesday and Saturday matinees. All evening performances begin at 8.15.

WANTED

WANTED
One room in East Weymouth by gentleman. Apply Box 32, East Weymouth. 3t,41,43*

WANTED
Work wanted as an attendant or as a mother's helper; to go home nights. Apply to Mrs. Alice Caldwell, 691 Main St., South Weymouth. 3t,41,43

WANTED
Three or four unfurnished, heated rooms for light housekeeping in Weymouth. Phone Wey. 1245M. 3t,41,43*

WANTED
A position as working housekeeper in a small family by a refined middle-aged woman. Call or write 983 Front St., South Weymouth, tel. 0696J. 1t,41*

WANTED
Lady wants housework by day or hour. Mrs. Hakamen, 746 Washington St., East Weymouth. 3t,41,43*

WANTED
Protestant woman for housework, two in family. Business people. Tel. Wey. 0177 between 7 and 9 in the evening. 3t,41,43

WANTED
A young woman for general housework in a family of two adults. Tel. Wey. 0457W. 2t,40,41*

WANTED—LIVE POULTRY
Highest prices paid. All kinds and sizes desired. Will call at your door. Drop postal to D. Scarpelli, 11 Shawmut Ave., East Weymouth. 4t,40,43

WANTED
A competent maid for general housework, who can cook. In congenial family with children. Must be willing to help with everything and one who wants permanent position. Good wages. Tel. Hanover 99. Mrs. John Beal. 3t,40,42

WANTED
By a middle-aged woman, a position as seamstress in a Protestant family, $6 a week. Tel. Wey. 0404W. 3t,39,41

WANTED
Mother's helper, Saturday afternoons and Sundays off. Tel. Wey. 1469W. 3t,39,41*

HOUSE WANTED
At once in East Braintree or Weymouth, 4 or 5-room house or apartment, some improvements, moderate rent. Tel. E. C. B., Wey. 0739M. 3t,41,43

FURNITURE WANTED
Used furniture bought, sold, and exchanged. Expressing and light trucking. W. A. Thurston, 816 Commercial St., East Weymouth, tel. Wey. 0162W. tf

WANTED
Men or women to take orders for genuine guaranteed hosiery for men, women and children. Eliminates darning. Salary $75 a week full time, $1.50 an hour spare time. Cottons, heathers, silks. International Stocking Mills, Norristown, Pa. 10t,7,16

NOTICE TO VOTERS

REGISTRATION

Weymouth, October 8, 1924

Meetings of the Registrars of Voters for the purpose of receiving qualifications of persons claiming a right to vote at the Election

TUESDAY, NOV. 4, 1924

will be held as follows:

Precinct 1. Engine House, North Weymouth, on Thursday evening, October 16, from 7.30 to 9.30 p. m.

Precinct 2. Town Office, East Weymouth, on Wednesday, October 22, from 12 m. to 10 p. m.

Precinct 3. Engine House, Weymouth, on Tuesday evening, October 14, from 7.30 to 9.30 p. m.

Precinct 4. Citizens Association, Inc. Building, Nash's Corner, on Wednesday evening, October 15, from 7.30 to 9 p. m.

Precinct 5. Engine House, South Weymouth, on Friday evening, October 17, from 7.30 to 9.30 p. m.

Precinct 6. Engine House, East Weymouth, on Monday evening, October 20, from 7.30 to 9.30 p. m.

Precinct 7. Lovell's Corner Improvement Building, on Tuesday evening, October 21, from 7.30 to 9 p. m.

The Board of Assessors will meet with the Registrars of Voters at all of their evening sessions.

CLAYTON B. MERCHANT,
PATRICK E. CORRIDAN,
MARSHALL P. SPRAGUE,
EDWARD P. MURPHY,
2t,O10,17 Registrars of Voters

WELL RECOMMENDED

The best medium to sell anything is the Gazette-Transcript. Try it when you want to sell a house, land, automobile, furniture, fruit, vegetables, flowers, eggs or anything. 35tf

HOUSE TO LET

FOR RENT
Six-room house furnished or unfurnished, all improvements and two-car garage, 11 Hobart St., East Braintree. 1t,41*

TO LET
A bungalow of four rooms and bath, near the Weymouth R. R. Station. Every modern convenience $30 a month. Geo. N. Baker, 45 Commercial St., Weymouth, tel. Wey. 0189M. 1t,41

TO LET
Five-room tenement to let on main road near schools and station, rent $15. Apply Frank Rubilino, 899 Pleasant St., East Weymouth. 3t,41,43*

TO LET IN WEYMOUTH
Five-room house and garage, electric lights, furnace heat and gas; will rent until June 1—$40. Call T. Finnerau, 1402 Col. Ave., Rox., Rox. 9741. 3t,40,42

TO LET
Four rooms, gas; near Lincoln Sq. 19 Clapp Ave. 3t,40,42*

TO LET
Desirable flat of six rooms, all modern improvements, new hard wood floors in every room, newly renovated throughout, heated $60 per month with garage space, also to let, one room furnished, $5 per week, 29 Torrey St., South Weymouth. 4t,39,42

TO LET IN BRAINTREE
Near station, four rooms and bath, furnished for light housekeeping, heat, light and gas an telephone; price $40 per month, everything new, use of piano. Tel. Braintree 1071J. 4t,39,42*

OPPORTUNITY LOST

Because I did not advertise my house to let a month ago in the Gazette-Transcript, I have lost a month's rent. Houses are often rented the day following the advertisement. 35tf

GEORGE'S SHOE REPAIRING SERVICE
1441 Hancock Street, Quincy
Work Called for and Delivered
Free Delivery
Call Granite 0582-R
Hats Cleaned and Reblocked
12t,38,49

TOWN AND VICINITY

DIV. 9, A. O. H., OFFICERS

At the annual meeting of Div. 9, A. O. H., held Monday night these officers were elected for the ensuing year:

Thomas Slattery, president
Henry Tobin, vice-president
Thomas Reed, treasurer
Thomas Lonergan, financial secretary
Edwin Mulready, recording secretary
Thomas Coffey, sentinel
J. McCluskey, warden

EAST WEYMOUTH

—Mrs. Annie Lynch, former Selectlady of Weymouth, has been visiting New York friends.

—Mrs. Christie Lindquist of Broad street is entertaining Mrs. Lindquist and daughter of Portland, Maine.

—Mr. and Mrs. H. J. Cowdrey have just enjoyed a pleasant auto trip into New Hampshire visiting their parents at Concord, N. H., and Woodstock, Vt.

WEYMOUTH DISTRICT NURSING

The Weymouth District Nursing Association held their regular monthly meeting at the dispensary on Tuesday afternoon. Committees were appointed and work for the coming season planned.

REMODELLING STORE

—Work has started remodelling the store of William E. Cooper on Granite street, Quincy, formerly the men's furnishing store of George W. Jones. The store is to be entirely remodelled and when complete will be up to date in every way, and will carry a full line of new goods. It is expected that the changes being made will require about three weeks. The store is still open for business, however

ST. JAMES THEATRE

The doors are locked and guarded, a cordon of police about the house,—yet the old financier is shot down while telephoning in an empty room, by a shot which did not come from without. Thus is a threat carried out to the death, and a baffling problem presented to the audience of "Whispering Wires" playing at the St. James next week as detectives both those in cast and thos in audience begin on this proolem, and suspicion necessarily falls on the dashing Irish captain to whom the old man had refused his daughter's hand,—then romance brightens up the play. And when things are looking black indeed, and even the romance is dulled in the face of tragedy, then comedy breaks forth irrepressibly.

MISCELLANEOUS

—DRESSMAKING—
from
House Dresses to Evening Gowns
Remodeling a speciality
LUCY BURROWS
South Weymouth, Mass.
Tel. Wey. 0129J

STORAGE
Fireproof storage in single rooms, $4, $6 and $7 per month. Mutual Furniture Corp., new Mutual Building, 1609 Hancock St., Quincy. Granite 1142. 44tf

BICYCLES

Bike tires, $1.50 up. Allowance made on your old tires. Baby carriage wheels and tires. A few slightly used boys' and girls' bicycles. Expert repairing while you wait.
C. E. CROUT
under Alpha Hall, Quincy tf

ROOMS TO LET

TO LET
Two rooms, suitable for light housekeeping if desired, a central location. Tel. Wey. 1479J. 3t,41,43*

TO LET
Furnished rooms to let. Richmond St., Weymouth. Tel. 1546M. 3t,40,42*

ROOM TO LET
Furnished and heated room to let in a refined family. Apply at 8 Fogg road, near Columbian Square, South Weymouth. 3t,39,41

ROOM TO LET
A large furnished room with all conveniences, suitable for two persons, also garage space. Board if desired. Call Wey. 0532W. 3t,39,41

TO LET
In South Weymouth, factory space, heated, about 2500 sq. ft. Tel. Wey. 0500. 3t,40,42

CARD OF THANKS
The family of the late Mrs. Nora M. Cullen wish to express their sincere appreciation to all for the sympathy and kindness shown them in their recent bereavement, also for floral offerings.

BORN

PROCTER—In North Weymouth on Oct. 5, a son to Mr. and Mrs. Gerold Procter of Bay View street

MULLER—At Weymouth Hospital Sept. 5, a daughter to Eugene and Genevieve (Gogay) Muller of South Braintree

McCARTHY—At Weymouth Hospital Aug. 29, a daughter to William E. and Helen (Field) McCarthy of 161 Broad street, Weymouth

RAYMOND—In North Weymouth on Oct. 1, a daughter, Barbara Helen, to Herbert Bela and Helen (Hoover) Raymond of 302 Bridge street

McCULLOCK—In Weymouth Oct. 5, a daughter to Robert R. and Mary (Renfrew) McCullock of 39 Walnut avenue

NISTA—In East Weymouth Sept. 27, a daughter, Mary, to Michael and Concetta (Petrone) Nista of 30 Washburn street

D'ENTINO—In East Weymouth Oct. 5, a daughter to Enrico and Madeline (Hollis) D'Entino of Gardner place

SKINNER—In East Weymouth Oct. 7, a daughter to Cornelius and Agnes (Fitzgerald) Skinner of 1111 Commercial street

SMYTH—In North Weymouth Sept. 24, a daughter, Wilma, to George C. and Laura (Ashworth) Smyth of 15 Rosiland road

JENKINS—In Weymouth Sept. 18, a son, Edric Mason, to Edric Mason and Helen (Jones) Jenkins of 12 Winona way

MARRIED

HOLBROOK—LEVANGIE—In Weymouth Oct. 8, by Rev. John B. Holland, William A. Holbrook of East Weymouth and Eva Levangie of East Braintree

AINSLIE—BLANCHARD—In East Weymouth Oct. 4, by Rev. K. A. Handanian, George E. Ainslee and Mary (Collins) Blanchard, both of East Weymouth

HIGGINS—KENERSON
BUTMAN—KENERSON
In East Weymouth Oct. 6 at a double wedding by Rev. Earl E. Story, Earle W. Higgins of Cohasset and Helen Kenerson of East Weymouth, Charles E. Butman of Cohasset and Eleanor Kenerson of East Weymouth

HALNAN—GANNON—In East Weymouth Oct. 6, at the Church of the Immaculate Conception by Rev. C. I. Riordon, Richard F. Halnan of Hingham and Anna E. Gannon of East Weymouth

DOYLE—WETHERBEE—In South Braintree Oct. 5, by Rev. C. L. Feener, J. Daniel Doyle of Plymouth and Lillian C. Wetherbee of South Braintree

MacNEILL—WATSON—At the Baptist parsonage, 91 Broad street, Saturday evening, Oct. 4, by the pastor, Rev. Charles W. Allen, John F. MacNeill of Weymouth and Mrs. Nona E. Watson of Boston

HOUSES FOR SALE

FOR SALE IN WEYMOUTH
New ten-room two-tenement house, all modern improvements, near schools and fine location. For terms apply to G. E. Ludden, 226 Shaw St., East Braintree. 3t,41,43

FOR SALE
In East Weymouth, house of six rooms, bath, all improvements, 2-car garage, poultry houses, fruit, acre and half land. Apply "G. L." Gazette office. 3t,40,42*

NEW HOUSE FOR SALE
Eight-room house with two baths, can be used as two-family house. Apply to H. Karaian, corner Middle and Lake Sts., East Weymouth. 3t,40,42

FOR SALE
Weymouth—Two flat four and five, hot and cold water, gas and two baths, garage and ¼ acre of land, six minutes to station. This is a good buy at $5800. A. H. Perkins. Call Braintree 1108M. 3t,39,41*

FOR SALE
Six-room, semi-bungalow, all modern improvements, centrally located, near beach, trolley and train $4400, $500 down. Call Wey. 1435R. 3t,39,41

FOR SALE
Weymouth Center, six-room house also ideal house lot, near high school a real purchase. Call Wey. 1487M. 33tf

NEW YORK HOTELS
When you want hotel accommodations in New York city, please communicate with "D. E. F.", lock box C, East Weymouth, Mass. 3t,29,31

DIED

ROCKWELL—In North Weymouth Oct. 6, Robert Earl, infant son of Phil and Mildred (Beckford) Rockwell of 252 Bridge street

KELLY—In Weymouth October 9, Thomas A. Kelly in his 44th year. Funeral services from his late home, 29 Phillips street, Weymouth, on Saturday, Oct. 11, at 2.30 P. M. Relatives and friends invited

NILES—In Weymouth Oct. 7, George Perry Niles of 88 Front street, age 76

STEVENS—In Braintree Oct. 5, Jennie C. Stevens of Middle street in her 80th year

WHITNEY—In Hingham Oct. 2, Lydia A., widow of Jason W. Whitney

LUCE—In Hingham Sept. 28, William B. Luce in his 65th year

GROCE—In Quincy Oct. 8, Byron Groce in his 79th year. Burial at South Hingham

All kinds potted plants
FLOWERS
OSWALD RALPH
FLORIST
164 Union St., South Weymouth
Tel. Wey. 0135M

Willard J. Dunbar & Son
UNDERTAKERS
AND
EMBALMERS
802 Broad St., East Weymouth
Lady Assistant Motor Service
Telephone Wey. 0093

Commonwealth of Massachusetts
Norfolk, ss. Probate Court

To the heirs-at-law, next-of-kin, creditors, and all other persons interested in the estate of
JAMES FORD
late of Weymouth, in said County, deceased, intestate:

Whereas, a petition has been presented to said Court to grant a letter of administration on the estate of said deceased, to Alden H. Speare of Newton, in the County of Middlesex, without giving a surety on his bond.

You are hereby cited to appear at a Probate Court to be held at Dedham, in said County of Norfolk, on the fifth day of November, A. D. 1924, at ten o'clock in the forenoon, to show cause, if any you have, why the same should not be granted.

And said petitioner is herby directed to give public notice thereof by publishing this citation once in each week, for three successive weeks, in the Weymouth Gazette and Transcript, a newspaper publisned in said Weymouth, the last publication to be one day at least before said Court.

Witness, Joseph R. McCoole, Esquire, Judge of said Court, this eighth day of October, in the year one thousand nine hundred and twenty-four.

THOMAS T. NASH,
3t,O10,17,24 Register

—Everybody reads the "Want Ads" on page eight and advertisers often get results the same day. Please specify whether you want your "Ad" printed in 8-point type or 10-point type,—see top of page eight.

LOST

LOST
On Sunday, Oct. 5, a student's [illegible] with camera in same, between No[illegible] and South Weymouth. Please pho[illegible] Wey. 0918W. 1t,

LOST
A pair of horn-rimmed glasses w[illegible] bifocal lenses, last week Friday Saturday in the vicinity of Washi[illegible] ton Square. Tel. Wey. 1356W. 1[illegible]

AUTOS FOR SALE

FOR SALE
Light six, 5-passenger touring [illegible] Red Seal Continental motor; car lo[illegible] well and runs well. Will sell best offer around $125. Phone own[illegible] Wey. 0955M. 3t,4[illegible]

C. C. SHEPHER[illegible]
Formerly with J. S. Waterman & So[illegible] of Boston.
FUNERAL DIRECTOR--EMBALM[illegible]
WEYMOUTH SO. WEYMOU[illegible]
170 Washington St., 134 Pleasant
Telephones, 1010-R—W
Lady Assistant Mrs. Shepherd
Night and Day Service

DANIEL H. CLAN[illegible]
FUNERAL DIRECTOR
Limousines—for all occasions
Tel. Wey 0814W
100 Washington St., Weymouth

Joseph W. McDonal[illegible]
398 BROAD STREET
Registered Embalme[illegible]
And Funeral Director
Tel. Weymouth 45-W

ALTON S. BLANCHA[illegible]
7 Curtis Ave., South Weymou[illegible]
Representing
Albert S. Douty, Undertaker
Lady Assistant
Tel. Whitman 0078W

C. L. RICE & SO[illegible]
Funeral Directors
AND
Embalmers
294 Union Street, Rockland
Telephones
Office 56W Residence 50[illegible]
Res. 331M Night Calls 56[illegible]
Rockland Exchange

W. C. TINGLE[illegible]
Manufacturer and Designer o[illegible]
ARTISTIC MONUMEN[illegible]
HEADSTONES and MARKE[illegible]
Pneumatic Tools Operated b[illegible]
Compressed Air
Compare My Work and Pric[illegible]
With Others. I have No Ager[illegible]
Works: 275 East St., East Weym[illegible]
Tel. Wey. 1203-W

Thomas Carrigg & S[illegible]
Designers and Manufacturers [illegible]
ARTISTIC
MONUMENT[illegible]
IN ALL KINDS OF GRANIT[illegible]
Also Building W[illegible]
JOBBING
Show Yards and Works: Weymou[illegible]
HOLBROOK, MASS.
Telephone, Randolph 196-W[illegible]
Save Agents Commission
Buy from the man who does his work, with 38 years' experience
Telephone or write and auto go any distance to show you our on hand.

This Paper Gives the News of All Weymouths and Has the Circulation to Make It a Valuable Advertising Medium

SECOND SECTION

GAZETTE AND TRANSCRIPT

72 COLUMNS TWELVE OR MORE PAGES EVERY WEEK 72 COLUMNS

VOL. LVIII. No. 41 WEYMOUTH, MASSACHUSETTS, FRIDAY, OCTOBER 10, 1924 PRICE SIX CENTS

TUFTS LIBRARY, WEYMOUTH, MASS.

YOU PLAN

to Send Your Boy or Girl to

COLLEGE

What are you doing about it?

Are you setting aside systematically the necessary money?

Money deposited regularly in our Savings department would build up the

FAMILY COLLEGE FUND

— xxxxxxx —

Weymouth Savings Bank

A Mutual Savings Bank
for Ninety Years

Investigate—then act. Tel. Weymouth 0130

Nemolastik Self-Reducing

Health-Way Rubber Girdle

The Nemolastik Self-Reducing girdle is the only safe and healthful way in which to reduce excess fat. It's as comfortable as your own skin and the moment you put it on your figure is transformed into smooth unbroken lines.

This new garment is fashioned from a new exclusive rubber fabric, Nemolastik, made of pure gum rubber, coated on both sides, with fine Italian silk. It gives constant massage and leaves the figure permanently smaller and lighter in weight. Guaranteed not to rip or tear or lose its shape. No disagreeable odor to embarrass you, and it can't be injured with pure soap and water.

The Nemolastik girdle has a closed back and can be either stepped into or pulled on over the head. Made in a delightful peach shade with four garters.

Priced at $10.75.

Dunphy Corset Shop

8 MAPLE STREET
QUINCY

Miss Jewel and her friends

"Mother and I selected this for brother Billy's birthday present

Every growing youth and every adult should possess a watch The ownership of a reliable timepiece teaches lessons in punctuality

We display an excellent line of watch chains and fobs.

Fine watch, clock, jewelry and optical repairing.

C. N. FOGG
JEWELER
Gem Theatre Block
"Next to Postoffice"
Weymouth, Mass.

Transient Advertising Rates

(Sworn Circulation 4650)

The transient rate for advertising in the Weymouth Gazette-Transcript per inch—single column is:

One Week	75c
Second Week, same "Ad"	50c
Third Week, same "Ad"	50c
Fourth Week, same "Ad"	25c
Eight Weeks	$4.50
Monthly rate (3 months)	$2.00
One Column, One Week	$12.00
Two Columns, One Week	$22.00
Quarter Page, One Week	$18.00
Half Page, One Week	$30 00
Full Page, One Week	$48.00

A lower rate is given to big advertisers and regular advertisers.

Quartermaster Nash Installed for 54th Term

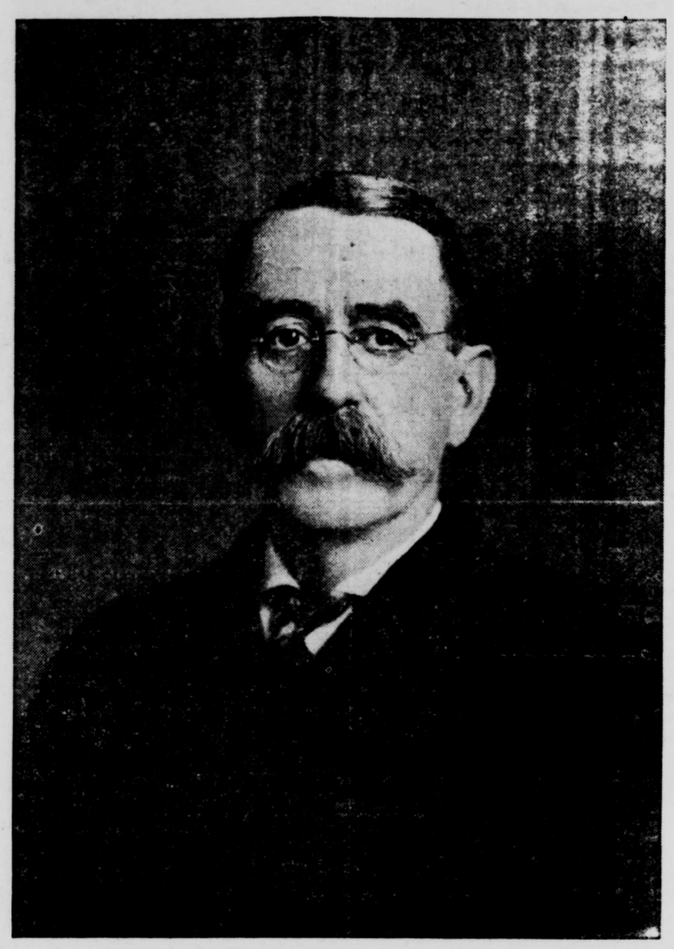

QUARTERMASTER NASH
Installed for 54th Term

Maj. Francis A. Bicknell was on Tuesday re-elected commander of Reynolds Post, G. A. R., for a fifth term, the other officers being: Michael J. McGrath, S. V. C.; George Hunt, J. V. C.; Bradford Hawes, chaplain; Waldo Turner, adjutant; Dr. William A. Drake, surgeon; Elbridge Nash, quartermaster, (54th terrm); David Dunbar, O. D.; Hiram Turple, O. G.; Joseph Ford, Q. M. S.; Andrew Culley, Serg. Maj; Maurice Cleary, P. Q. For the entertainment of the comrades Waldo Turner, P. C., delivered an illustrated talk on "The Mohawk Trail." Bradford Hawes, P. C., recited "The Seminoles Reply", a "piece" he learned when a boy and "spoke" in school. Comrade Hawes also recited some humorous verses that were popular at the time of the presidential election in 1856. Fourteen comrades responded to the roll call.

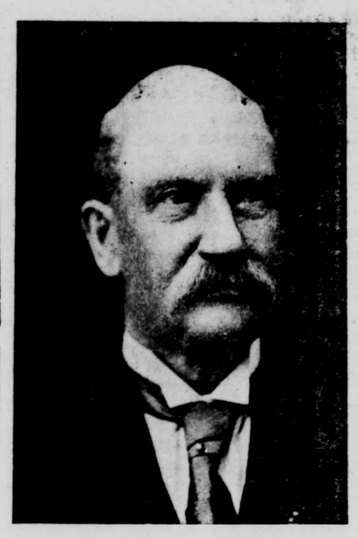

COMMANDER BICKNELL

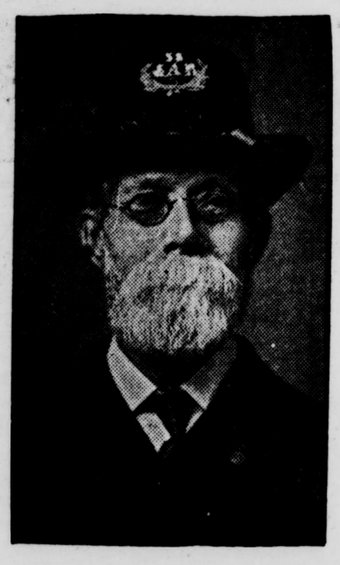

PAST COMMANDER CULLEY

ADJUTANT TURNER

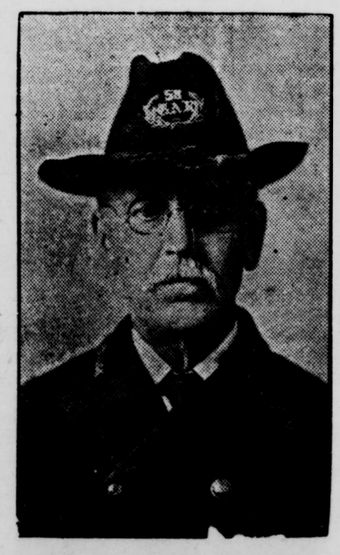

PAST COMMANDER FORD

CARD

Having resigned from the management of the A. C. Demary Co.. I take this occasion to thank my friends and patrons for their generous support during the past fifteen years. I also appreciate the good wishes extended to me at this time.

HENRY GODIN
1t,41*

THE true test of paint is its ability to live a long life. Bay State is the longest-wearing paint that ever soaked into a clapboard. At your dealer's.

WADSWORTH, HOWLAND & CO., Inc.
Brooklyn BOSTON Jacksonville

BAY STATE
Paints & Varnishes

Blue Bird Electric Washing Machines
Hoover Sweepers
Kelly-Springfield Tires and Tubes

J. H. Murray Hardware Co. INC.
F. Wayland Preston, Treas. and Gen. Mgr.
757 Broad Street Tel. Wey. 773-R East Weymouth

QUINCY MUSIC HALL

EMBLEMS OF LOVE

An emotional bombshell. Seven reels of pulsating drama. The loves of life combined in one great drama of love.

Coming Mon., Oct. 13, 14, 15, 16, 17, 18
Matinee Monday and Saturday at 2.15
Admission 50c

Quincy Theatre | The Playhouse of the South Shore

HOLIDAY WEEK---NEW VAUDEVILLE
on Sunday, Monday, Thursday
BEGINNING MONDAY--FEATURE PICTURE

"The Breath of Scandal"

with Betty Blyth, Forrest Stanley, Myrtle Stedman, Lou Tellegen Jack Mulhall, Frank Leigh, Patsy Ruth Miller, Phyllis Haver, Charles Clarey.

The diverting truth about one of society's greatest evils.

COMING THURSDAY

Booth Tarkington's amazing novel as an extraordinary photodrama of American life of the present day,

"THE TURMOIL"

Starring Geo. Hackathorne, Eleanor Boardman, Eileen Percy, Emmett Corrigan, Pauline Caron, Edward Hearn, Winter Hall.

An absolutely modern "family snarl" drama, tremendously appealing - a twin-sister to "The Flirt" in prettier clothes.

Want "Ads" Always Bring Results

Mrs. Maude B. Pagington
Teacher of PIANO, ORGAN and ACCOMPANIST
Two Manual Pedal Organ for Practice at Studio
Careful Attention to Interpretation, Touch and Technic
Tel. Wey. 1345J 12t,41,52

MINNIE E. CURRY
Manicuring, Shampooing, Waving
Face and Scalp Treatments, Etc.
32 Washington Square, Weymouth
Evenings by appointment.
PHONE WEYMOUTH 1147-M

Rose Lizotte McCarty
Pianoforte Instruction
STUDIOS:
59 Bellevue Road, East Braintree
Tel. Braintree 0725W
218 Tremont St., Boston, Room 307
Tel. Dewey 4453W 40tf

REOPENING
Dunham Violin School
G. ELLIS DUNHAM, Director
G. A. R. Hall. East Weymouth
Saturdays, 9 A. M. to 3 P. M.
New classes now forming
Class or Private Instruction
Complete Violin Outfits, music and Instruction Books furnished free.

Teacher of Piano
Margaret Z. Ahern
Tel. Wey. 0878W
24 off Common St., Weymouth
Near Lincoln Square 37tf

Herbert A. Hayden
PIANO TUNER
PIANOS FOR SALE
78 CLEVERLY CT., QUINCY POINT
Tel. Granite 3325R

Bertha L. Cameron-Guild, M. D.
Union St., opp. Central
OFFICE HOURS: until 9 A. M.
From 2 to 3 and 7 to 8 P. M.
Sundays by appointment
Tel. Wey. 0369J

AMERICAN RED CROSS
Weymouth Chapter
Secretary, Myra A. Mitchell
Wed. and Thurs. tel. Wey. 0059
Town Office
Evenings, tel. Hingham 0017
At Your Service
tf

CHILDREN'S DRESSMAKING
Children's Dressmaking done reasonably
MRS. WILLIAM P. HOUGH
71 Pine Ridge Road
Lake Shore Park
Tel. Wey. 0272J 8t,32(39)41

MRS. CAROLINE GALLANT
Gem Theatre block, 46 Commercial St.
HAIR DRESSER
East Weymouth
Waving, Bobbing, Shingle Bobbing, Shampooing, Manicuring, Scalp and Facial Treatment, Children's Hair Cutting. Hours: 10 a. m. to 7 p. m. Evenings by appointment. Tel. Wey 1147W. Res. Wey. 0764M. tf

TYPEWRITERS
RENTED—SOLD—REPAIRED
Special rates to Students
Office Supplies. Filing Equipment.
GEORGE S. McKENZIE
1359 Hancock Street, Quincy
5 Central B'dg. Tel Granite 7450

The Porter Riding Stable,
833 Washington St., Lovell's Corner
$1.00 an hour without instructor
$2.00 an hour with instructor for one party
$1.50 an hour with instructor, party of more than one
Instructors:
W. G. Henson
F. A. Leach
24 hours' notice required
Tel. Wey. 0322W

Lady Betty Hat Shoppe
All the new fall styles
719 Broad Street
Tel. Wey. 1193 R
Garey Block

Weymouth Nurseries
Weymouth Heights
Nursery Stock of all kinds
Specialty in Herbaceaus Perennial Plants
Plant this Fall for Spring
Gardens planned and planted
David A. Josselyn
65 Church St., Weymouth Heights
Phones, Weymouth 0287R and 0110
34tf

BOATS & ENGINES
New & Used
New 10 - 12 - 14 ft. row boats
Barrs, Souther & Co.
Distributors for New Jersey Motors
Edison Pk. on Town River, Quincy
Tel. Granite 444W

House Wiring a Specialty
Electrical Appliances of all kinds
E. L. MORGAN
ELECTRICAL CONTRACTOR
Odd Fellows Building
Independence Sq., South Weymouth
Telephones: Store 0132W, Res. 0932J

Weymouth Deliveries
Tuesdays and Fridays
12 Tirrell court, Quincy
Tel. Granite 5000

PENTOOSET INN
Hanover Four Corners
LOBSTER, CHICKEN, STEAK DINNERS
A-La-Carte Service
OPEN YEAR ROUND
11 A. M. TO 12 P. M.
J. B. RICH, Proprietor
Phone Hanover 8091
12t,38,49

HANDY MAN
Yes he does most anything. Cleans windows, rugs, brass, roofing. Painting. Carpentering. Yes, willing to do anything—60c per hour.
FRANK A. KRAUSE
Phone Hingham 0228W
36tf

TOWN CLERK
Clayton B. Merchant
OFFICE HOURS:
In rooms of the Selectmen
Savings Bank Building
East Weymouth
8 to 12 A. M. 2 to 5 P. M.
Saturdays 8 to 12 A. M.
Residence—912 Commercial Street
East Weymouth
Tel. Wey. 0059

Board of Selectmen and Overseers of Poor
THERON L. TIRRELL, Chairman
South Weymouth
WINSLOW M. TIRRELL, Clerk
East Weymouth
WILLIAM B. DASHA
North Weymouth
H. FRANKLIN PERRY
Weymouth
FRED E. WAITE
South Weymouth
Meetings Savings Bank Building, East Weymouth, every Monday during the municipal year from 2 to 5 o'clock.
Tel. Wey. 0059

SOUTH WEYMOUTH SAVINGS BANK
SOUTH WEYMOUTH
OFFICERS 1924
President—R. Wallace Hunt
Vice Presidents
Ellis J. Pitcher Theron L. Tirrell
Treasurer—Fred T. Barnes
Board of Investment
R. Wallace Hunt, George L. Barnes, Ellis J. Pitcher, Gordon Willis, Theron L. Tirrell, Thomas V. Nash, Braman A. Bennett
BANK HOURS:
9.00 A. M. to 4.00 P. M.
Also Mondays 7 to 8 P. M
Saturdays 9 to 12 A. M
Deposits go on interest 10th day every month
Dividends payable on and after the 10th day of January and July
Incorporated March 6, 1868
Tel. Wey. 0108

WEYMOUTH SAVINGS BANK
President
CHARLES T. CRANE
Vice Presidents:
EDWARD W. HUNT C. P. WHITTLE
Treasurer
JOHN P. HUNT
Board of Investment:
EDWARD W. HUNT, Chairman
CLARENCE P. WHITTLE
ARTHUR E. PRATT
CHARLES G. SHEPPARD
C. LINCOLN ABBOTT
Bank Hours—8.30 A. M. to 3 P. M
Saturdays, 8.30 to 12
Monday evenings, 6 to 8
On and after October 15th the Bank will not be open on the evenings of the 15th, except on the evenings of March, June, September and December 15th, the regular dividend days, from 6 to 8 o'clock.
Interest payable every three months
Tel. Wey. 0130

WEYMOUTH GAZETTE AND TRANSCRIPT
Published every Friday by the
GAZETTE AND TRANSCRIPT PUBLISHING COMPANY
At 12 Station Street, East Weymouth
Telephone Weymouth 0145
FRANK F. PRESCOTT
Managing Editor
Subscription per annum $2.50
Advertising rates on application
Entered in the postoffice at Boston, Mass., (East Weymouth Station) as Second Class Matter.

This paper is a member of Massachusetts Press Association

The Gazette and Transcript assumes no financial responsibility for typographical errors in advertisements, but will reprint that part of an advertisement in which the typographical error occurs. Advertisers will please notify the management immediately of any errors which may occur. When possible advertisements should be forwarded by mail rather than by telephone.

When changes in advertisements on Monday or Tueday, as part of the paper goes to press early in the week. New advertisements should be forwarded as early as possible, but not later than Thursday.

WEYMOUTH, OCTOBER 10, 1924

A THOUGHT

In your patience possess ye your soul.—Luke 21:19.

To know how to wait is the great secret of success.—De Maistre.

HOW MR. HERBST SUCCEEDED

It is interesting to note that tomorrow B. W. Herbst will celebrate the one hundredth Special at his Boston Cash Market at 1320 Massachusetts avenue, Arlington Heights. Mr. Herbst has been conducting Special Sales each Saturday for the past two years, with a Midweek Special each Wednesday and has been advertising them in the Arlington Independent which he considers the best medium in town for reaching the people. He will endeavor to express appreciation to his customers by giving each a half pound box of Hennessy's candy.

Outside of the pleasure we find and that every citizen ought to find in the success of an enterprising Arlington business man who serves the public well, there is a lesson in Mr. Herbst's special that is worth giving attention to.

Two years ago Mr. Herbst found his expenses suddenly increased—increased to a point where he seriously considered moving to a place where rents were cheaper. He was confronted by the necessity of either cutting down expenditures or increasing the volume of his business considerably and quickly.

He gave the matter a whole lot of serious thought and he finally decided to make the attempt to increase the volume of his business at once. But how was he to do it?

He felt that he was already offering the public unusual values and he knew that there were hundreds of people who, if they understood, would be glad to save money by taking advantage of those values. But it seemed as if not enough of them knew about the store and what it had.

You see, he had confidence in what he had to offer. He was sure that if people knew what he knew that they would be quick to serve themselves by doing business with him. He must get them into the store. He must get his story to the people and he must find some way of impressing it on their minds.

That is where, in our opinion he showed good judgment. A good many business men in similar circumstances, instead of looking about with purpose to increase their revenue, deliberately shut it off, by making one of their first economies the discontinuance of that vital aid to business, advertising. If times are good and they have plenty of business and money, they advertise, often in an unwise fashion. If it is poor they take that worst of all times to stop advertising.

Mr. Herbst chose the right course and he chose the right medium for telling the people his story—The Arlington Independent. Then he selected each Saturday some really good value, something perhaps that he made little or no money on, but which was a money-saver for his customers, and advertised it in this newspaper. He was careful always as to quality. He gave as much attention to picking it out as he would to his most profitable bill of goods.

He noted right away that he got results. He was so pleased that within a short time he increased his space in the newspaper. In a few weeks he began to see his way out if he just stuck to his method. And he did so.

Mr. Herbst understood that there was no use in advertising unless he had something that was worth advertising, unless he believed in his own goods, and knew that they were good values. And he knew, too, that all the newspaper does is to take the message to the people. He knew that that message must be such as to bring them into the store. Further than that he knew that the job did not end there. He must treat them right after they got into the store, or they would not come back again.

He followed all the steps and the result was that his business has doubled and put him in a safe position. But he wisely did not stop advertising then. He is stil advertising, and still backing his advertising up with values and his business is still growng.

BIRTHDAYS

And Anniversaries of Great Events in History. Prepared especially for the Gazette-Transcript

The "Birthday" department is continued today, and will be a regular weekly feature. It includes the birthdays of Weymouth people and persons noted in State and National affairs; also dates of great disasters, conflagrations and other events in history for the coming week. All readers are requested to forward dates of birthday at least one month in advance.

11 Oct. 1890—Daughters of American Revolution organized.
11 Oct. 1860—Virginia W. Whiton, born.
11 Oct. 1895—Nathan Donald Canterbury, W. W., June 1918.
11 Oct. 1864—Walter L. Bates, born
11 Oct. 1783—H. J. VonKlaprath, born
11 Oct. 1776—First naval battle on Lake Champlain.
11 Oct. 1811—First steam ferry in the world established between N. Y. City and Hoboken.
11 Oct. 1853—First clearing house established in N. Y.
11 Oct. 1923—Married, F. Thompson and Eileen McNamara.
11 Oct. 1798—Samuel Drake, geneologist, born in Pittsfield
11 Oct. 1816—Richard S. Kimball, novelist, born in New Hampshire
12 Oct. 1802—Hugh Miller born
12 Oct. 1492—Columbus discovered America
12 Oct. 1899—Boer war began
12 Oct. 1710—Jonathan Trumbull, o inal "Brother Jonathan", born in Boston
12 Oct. —Ram Manasses attacked Federal fleet and scares the North
12 Oct. 1844—George W. Cable, novelist, born in New Orleans
12 Oct. 1800—Naval battle between the Boston and the Frenchman, Berceau
12 Oct. 1892—First comet discovered by photography
13 Oct. 1872—George Germain born
13 Oct. 1696—Marshal Laxi born
13 Oct. 1744—Molly Pitcher born
13 Oct. 1898—Mayor Josiah Quincy asked Boston City Council for $400,000 for construction of South Station
13 Oct. 1879—Henry W. Carey, political economist, born
13 Oct. 1898—Boston rejoices as the 6th is ordered home
14 Oct. 1889—Tremont theatre opened
14 Oct. 1734—Francis Lightfoot Lee, S., born
14 Oct. 1823—Female praying society of the South church in Weymouth was organized
14 Oct. 1644—William Penn born in London
15 Oct. 1609—Paul Flemming born
15 Oct. 1850—Marietta M. Joy born
15 Oct. 1808—Rev. Samuel F. Smith, author of "America" born in Boston
15 Oct. 1923—Yankees of American League won world's baseball championship, taking four of six games played
16 Oct. 1708—Arron Holler born
16 Oct. 1884—Daniel Howley born
16 Oct. 1758—Noah Webster born
16 Oct. 1863—Pres. Lincoln issued call for 300,000 more volunteers
16 Oct. 1795—Rev. Wm. Sprague born in Connecticut
16 Oct. 1777—Rev. Lorenzo Dow, Methodist, born
16 Oct. 1846—First demonstration of ether in Boston hospital
16 Oct. 1859—John Brown's insurrection at Harper's Ferry
16 Oct. 1838—Horace Scudder, writer, born in Boston
16 Oct. 1690—English fleet sailing from Boston attacked Quebec
16 Oct. 1898—Great blizzard raging in Kansas
17 Oct. 1750—R. Ferguson born
17 Oct. 1792—Sir John Bowring born
17 Oct. 1884—Masonic Temple No. 1 dedicated
17 Oct. 1777—Burgoyne surrendered at Saratoga
17 Oct. 1900—Henry A. Cote born
17 Oct. 1775—British burn up Falmouth, Me., now Portland
17 Oct. 1813—Dr. Alfred Hitchcock, famous Boston physician, born
17 Oct. 1829—Delaware and Chesapeake canal opened

In the list above where only a person's name appears it is a birthday. The following abbreviations are used: G. A. R. for member Grand Army; W. W. for World War veteran; S. W., for Spanish War veteran; C. W. for Civil War; P. W. for President's wife; R. W. for Revolutionary War.

ANNUAL MEETING

The annual meeting of Temple Council, Royal and Select Masters, was held last evening at Masonic Temple. There was a good attendance of members who listened with pleasure to a review of an active year just closed. The new officers for next year are:

I. M.—George A. Walker
D. M.—Charles M. Bennett Jr.
P. C. W.—Herbert W. Wilder
Treas.—John Taylor
Recorder—Franklin N. Pratt
Chaplain—Roscoe H. Tisdale
C. of G.—E. Layton Saunders
C. of C.—William E. MacCauley
Steward—J. Fred Price
Sentinel—Wilfred Hayden
Organist—Betrand W. Maxim
M.of W.—Charles T. Humphrey
Trustee—Newland H. Holmes
Representative—Frederick G. Bauer

Following the election the new officers were duly installed by Ill. Frederic G. Bauer, assisted by Ill. F. Wayland Preston. A past master's jewel was presented to Justin W. Schrader, the retiring master, under whose term Temple Council has grown and prospered the past year.

"Here's Why I Like It"

ASK your painter why he likes to use Lowe Brothers High Standard Liquid Paint. He will tell you that it goes on more smoothly and easily than ordinary paints, that it covers better, that it dries *right*, is true in color, that it retains its freshness and wears for a surprisingly long time under the most severe weather conditions.

There is wide variety of pleasing colors from which you can select a combination of pleasing harmony. And you can be sure of long satisfaction and economy, too.

Lowe Brothers
HIGH STANDARD LIQUID PAINT

For over fifty years Lowe Brothers have been making paints, varnishes, stains and enamels. There's one for every need in your home. We have them all—and we think we can help you to decide how best to use them.

Stewart Hardware and Paint Co.
Washington Sq., Weymouth. Tel. Weymouth 0038
"HARDWARE FOR HARD-WEAR"

PRICE'S ICE CREAM
For Your Home

Some people prefer Brick Ice Cream, others like it best dipped from the freezer, so we have both kinds in a variety of flavors from which you may choose for your home use.

Served as a dessert or in place of a light luncheon, it saves time and hours of work.

Coal - Coal - Coal
Best Quality of All Kinds All-Rail Anthracite is Superior
Charles T. Leavitt
Successor to H. M. Curtis Coal Co.
YARD—WHARF ST., EAST WEYMOUTH. Tel. 0019

Everything Electrical
We have the men, material and experience to care for your electrical needs.
Get our House wiring proposition.
The P. F. Landrey Electrical Co. Inc.
Commercial Square East Weymouth
Tel. Wey. 0210-W Res. 0210-R
Quincy—5 Cottage Avenue
Granite 0821-J

TUFTS LIBRARY WEYMOUTH MASS.

Coal Up Now

For the Winter

Thrifty folks are placing their orders NOW for the Winter's Coal.

By so doing they get a little better PRICE, a lot better SERVICE, but most of all, a large amount of SATISFACTION.

J. F. SHEPPARD & SONS, Inc.

East Braintree Quincy

Telephones

Braintree 0025; Granite 0232 or 2420

Heat Your House with Oil — Koles Oil Burner

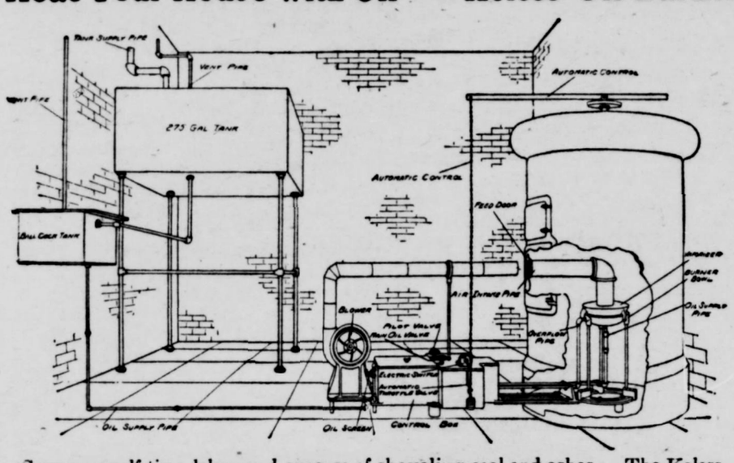

Save yourself time, labor and expense of shoveling coal and ashes. The Koless Oil Burner fits your present heating system whether steam, hot water or hot air. The Koless Oil Burner does not require gas; very simple and practicable, dustless, so tless, odorless, noiseless.

You are invited to inspect an actual installation at the home of

H. A. TIRRELL Real Estate and Insurance Agent, 774 Broad Street, East Weymouth, Mass.

13t,36,48

We Buy Sell Build Repair Plumb Heat Paint Paper Electrify Mortgage and Insure

REAL ESTATE

We Take, Buy and Sell 1st and 2nd Mortgages.

Construction and Repair Loans 6%

No Commission Charges

Remember

If it concerns Real Estate We Do It.

Chas. G. Clapp Associated Companies

Rooms 739 to 743 Old South Bldg., Boston

Local Office—South Weymouth, Wm. L. Doty, Mgr.

Telephone Weymouth 1571-W 36tf

WORLD'S FAMOUS McKINLEY EDITION

OF STANDARD, CLASSICAL AND TEACHING MUSIC.

Catalogue upon request

All the latest Magazines, Cigars, Cigarettes, and Tobacco. Always a fresh stock.

L. VALLAS

Weymouth—Washington Square East Braintree

HOUSES BUILT AS YOU WANT THEM HOMES

Over 35 years a Carpenter and Builder

Estimates given on all kinds of Building

Appraiser of Fire Losses

JAMES P. HADDIE

No Carpenter or Building job too small or too large for us.

Commercial St., and Fisk Ave. or telephone Wey. 0387-M

Hardware, Paints and Oils

GLENWOOD RANGES

STOVE REPAIR PARTS, PIPE, ELBOWS, ETC.

GALVANIZED PAILS and ASH CANS

FLOWER POTS and EARTHEN WARE

T. J. KELLY

738 Broad Street East Weymouth

Telephone Weymouth 1104-J

Have the Gazette delivered by mail

RECITAL

Friends and relatives who attended the two-piano recital given by the pupils of Maude B. Pagington of North Weymouth at her studio at 81 Sea street, Oct. 1, showed their appreciation by enthusiastic applause as each selection was rendered, showing careful study in the technique of each number and doing credit to their teacher. The assisting soloist, Miss Sadie G. Smith, rendered a group of songs enjoyably. The program was as follows:

"With Hound and Horn" Milthilde Bilbro
Piano I.—James Shaw
Piano II.—Ruth Bennett
"Immortelle" (Spindler) duet
Ruth Shaw, Thelma Salzgeber
Vocal—"Where Roses Blow" (Ralph Cox) .. Miss Sadie Smith
"Morceaux Melodieux" (a-b-c) (Cornelius Gurlitt)
Piano I.—Thelma Salzgeber
Piano II.—Ruth Bennett
"Valsette" .... Carl Wilhelm Kern
Richard Ostrowski
"Schneeglockchen-duet" (Franz Behr)
Ruth Shaw, James Shaw
Vocal—"Thora" .. (Stephen Adams)
Miss Sadie Smith
Piano Duo ..... C. Gurlitt
(a) Hunting Scene (b) A Valse
Piano I.—James Shaw
Piano II—Mrs. Pagington
Schottische in G—duet (Op. 105 no.3) L. Streabbog
Florence Scriven, Richard Ostrowski
Selected (a-b-c) (Op. 174) C. Gurlitt
Piano I.—Mrs. Pagington
Piano II.—Ruth Bennett
Vocal—"The World Is Waiting for the Sunrise" ..... Ernest Seitz
Miss Sadie Smith
"Vienna March" .... Scotson Clark
Piano, Thelma Salzgeber
Organ, Mrs. Pagington

REAL ESTATE SALES

The following Weymouth transfers of real estate were recorded in the Norfolk registry last week:

D. Arthur Brown to Chas. A. Abels et ux, Oakcrest road.

D. Arthur Brown to Wilhemine A. Bennet, Lakewood av.

D. Arthur Brown to Oscar F. Anderson, Ridge road.

D. Arthur Brown to Bernard B. Merten, Pine Circle.

Jas. H. S. Cormick to Thos. A. McGrath, Union street.

Cora M. Durkee to Edwin C. Quinn et ux, North street.

Chas. R. Greely to Fannie T. Hollis, Pine Circle.

Kalle F. Hanhisalo to Henry Delorey, Pleasant street.

Florence A. Harper to Michael F. Kelley, Chard street.

Carl H. Manuel to Kalle F. Hanhisalo et ux.

Lillian E. Moulton to Margaret Rouillard, Westminster road.

Norfolk Realty Co. to Glover MacDonald, Oakden av.

Samuel Orcutt to Andrew Swears.

Martha S. Philips to Samuel J. Wilde.

James W. Ryan to Ethel B. Ryan, Bridge street.

Leona M. Savage to Carl O. Carlson.

Thayer Bradley Co. to George M. Robertson, Hill street.

Emily R. White to Edith C. Coldwell, Sachem street.

Samuel J. Wilde to Martha S. Phillips, Leonard road.

EMBLEMS OF LOVE

A wonderful tribute was paid the Progress production "Emblems of Love" by Secretary of Labor James J. Davis. This splendid friend of America's childhood was deeply moved upon witnessing one of the presentations of this photodrama and immediately thereafter wrote these lines:

"There is a happy thought in 'Emblems of Love' for every man, woman and child. I urge every right thinking American to make it his duty to see it. It is a mighty human document, a treatise on the lives of plain people,—that element which is the backbone of our great democracy.

"I am happy that the producers have been able to interpret on the screen with such superb realism and in a manner so tremendously interesting, a them which lies so close to my heart."

The "Emblems of Love" will soon be presented at Quincy Music hall.

An Apple a Day Keeps the Doctor Away

Apples are a food necessity. As Dr. J. H. Tilden says: "Apples easily head the fruit list; they furnish more nerve and brain power than any other fruit,—and even more, in proportion to solids, than wheat.

The Union Pacific R. R. has just issued a booklet with over 150 recipes for apple dishes, and the Gazette-Transcript will publish one recipe each week:

Apple Cream Tarts
Jonathans

Two tablespoons sifted flour, four tablespoons confectioners' sugar, one large tablespoon butter. Rub all to a smooth paste, add one cup rich milk, heat slowly and then bring to a boil, stirring the while. Pare and core and quarter one large apple. Bake until very tender and rub through the sieve. Beat into cream filling and fill tart shells. Add whipped cream.

—The popping of a grain of popcorn is an explosion due to the expansion under pressure of moisture contained in the starch grains. The explosion ruptures the outer coat, turns the grain inside out and exposes the white part of the grain.

CATARRH

Catarrh is a Local disease greatly influenced by Constitutional conditions. HALL'S CATARRH MEDICINE consists of an Ointment which gives Quick Relief by local application, and the Internal Medicine, a Tonic, which acts through the Blood on the Mucous Surfaces and assists in ridding your System of Catarrh.

Sold by druggists for over 40 Years. F. J. Cheney & Co., Toledo, O.

(Advertisement)

Joyce Bros. & Co., Inc. Joyce Bros. & Co., Inc.

OUR 35th ANNUAL Fall Opening Sale

OUR thirty-five years of business experience—enormous financial resources and efficient merchandising organization enable us at this time to offer unequalled values in good clothes. Here are large, well-assorted stocks, resplendent with the newest expressions of autumn modes for Men, Women and Children—at prices that will be a pleasant surprise to you. VOLUME MAKES VALUE! EIGHT-STORE-BUYING AND EIGHT-STORE SELLING PRODUCE UNEQUALLED ECONOMIES OF OPERATION. That means high quality clothing at prices well within the limits of every purse.

THIS advantage coupled with the unequalled CHARGE ACCOUNT privileges we offer, guarantees to you VALUES, SERVICE, COURTESY AND ACCOMMODATION THAT CANNOT BE DUPLICATED ELSEWHERE. This guarantee we support with our policy of "money back if you're not satisfied." Don't take chances of disappointment! Benefit by these advantages which can be found ONLY AT THE JOYCE STORES. BUY NOW, during this supreme value-giving event. YOU CAN'T DO BETTER!

NEW COATS

Misses' Models—Women's Models—Stout Models

Latest, long-line models, designed to give slenderizing effects. Wrap-around style, with shawl or chin-chin collars, and the new puff cuffs. Smart button-trimmed designs. In bolivia, buckskin, suedine, grizzly, downy wool, velrae, veldurette, etc. Many richly fur-trimmed.

$16.95, $24.50, $35.00 up to $85.00

FALL FROCKS

Slim-line Mah Jong models with long sleeves—new styles with draped tunics, untrimmed or with bead-and-silk embroidery. Fashioned in bengaline, crepe back satin, striped flannel, faille, poiret twill and plaids.

$12.95, $19.95, $27.50 up to $39.00

Girls' Coats

Smart models for little misses. Durable fabrics, polaire, broadcloth, chinchilla, brushed angora, and plaids, many fur trimmed—all the new colors.

$4.95, $8.95 up to $19.95

Girls' Dresses

Charming frocks in both silk and wool fabrics—velvet, check velour, wool crepe, crepe de chine, and taffeta in lovely fall shades.

$4.75, $8.95 up to $14.50

Ginghams, $1.79 to $3.49

Men's and Young Men's

Two-Trouser Suits

There's extra value in the extra pair. Good dressers insist upon them. New single-breasted two and three-button models in the latest English cutaway and straight-front styles. Serge, cassimere, wool and worsted, flannel, checks, and overplaids. Plenty of powder blues, pencil stripes, dawn gray and other popular colors and patterns.

$29.50, $35.00, $42.50 up to $47.50

Suits with one pair of trousers, from $24.50 up

TOPCOATS

Here they are in smart, swagger, boxy models—new styles with set-in sleeves and patch pockets. Handsome checks, rich plaids, and fine garbadines, moderately priced.

$18.50, $24.50 up to $39.50

New Overcoats, $24.50 up to $58.50

BOYS' SUITS

Sturdy, stylish suits that will give long wear—the popular Norfolk models, belted and pleated, with patch pockets—in tweeds, stripes, cassimeres and serges.

$5.98, $7.98, $9.98, $12.98 up to $19.98

Store Open Friday and Saturday Nights

Joyce Bros. & Co. Inc.

HAVE YOUR PURCHASES CHARGED

13--15 GRANITE STREET, QUINCY M. J. L. Kennedy, Mgr.

Joyce Bros. & Co., Inc. Joyce Bros. & Co., Inc

Steady construction and serviceable finishes emphasize the importance of choosing our furniture for your home at prices that are attractive. And you can save by buying here.

FORD FURNITURE CO.

7 COTTAGE STREET, EAST WEYMOUTH : : Telephone 1116-M

(JUST AROUND THE CORNER FROM BROAD STREET.)

New England Manufacturing and Enamelling Company

Body, Mud Guards, and Hoods Repaired

Fenders' Dents Removed

Auto Painting and Enameling

Simonizing a Specialty

23-25 Pleasant St., South Weymouth

Tel. Wey. 1295J

13t,37,49

IT IS THE CIRCULATION

Over 12,000 Readers This Week

Coal, Hay and Grain

Joseph F. Sullivan

Also agents for LAY or BUST FEEDS

FREIGHT YARD, SOUTH WEYMOUTH

TEL. WEY. 1527R

Gazette-Transcript by Year $2.50

"Go-To-Church" Day Popular and Will Be Continued During October

CHURCH NOTES

ON GOING TO CHURCH

The great enthusiasm for going to church last Sunday, especially on the part of the men, was splendid. One couldn't help saying as he looked around "Wouldn't it be fine if there should be an attendance like this every Sunday!" Then during the week a lot have straightway forgotten. YET: if it is a good thing to attend church at all, why wouldn't it be a good thing to go every Sunday,—in other words, GET THE HABIT! The TRUTH IS:—

It might make a difference in some homes! It might make a difference in some business transactions! It would make a difference in some men and some women. BECAUSE:—

The Church stands for lives transformed by the Radiance of Jesus Christ. Whenever YOU date your business letters, YOU unconsciously do HONOR to HIM—1924 from when? From His birth. HE was the founder of our Civilization. Then why not take Jesus Christ in earnest? As your leader, inspiration and ideal. Yes, not once, but for all time.

J. CALEB JUSTICE

E. WEYMOUTH CONGREGATIONAL

Rev. K. A. Handanian, pastor

Morning worship and sermon, preaching by the pastor. Theme, "The abiding satisfactions of life". The Kinderkirk for children of the ages of 6—12 will be held at the same hour. Children attending this service will listen to a 5-minute object talk by the pastor and then will retire to the primary room to make the object illustrated at the service.

Sunday School at 12. C. E. at 6. Evening service at 7. A large chorus of mixed voices will render hymns and anthems. Singing from the screen. Illustrated hymns, "Love divine all loves excelling", "Let the lower lights be burning" etc. Soloist, Mrs. Sumner E. Fearing, soprano. Sermon prelude, "When is the end of the world?" Brief talk, "Being Faithful"

Tuesday evening meeting at 7.45. Music by the Sunday evening chorus. George Bicknell conducting. Address by Mrs. Y. P. Watson of Fenchaw, China. Subject, "A bit of new China" A timely and informing address.

A cordial invitation is extended to all. Children especially invited to attend the Kinderkirk service.

FIRST METHODIST EPISCOPAL

East Weymouth

Rev. Earl E. Story, pastor

Morning worship and sermon by the pastor at 10.30. Subject, "Christ and Progress".

Sunday School at 12 noon with classes for all.

Junior Epworth League at 4 P. M. Topic, "My part", leader, Lillian Clapp

Senior Epworth League at 6 P. M. Topic, "The Christian Citizen and His Neighbors". Leader, Norman MacLellan.

Evening church service at 7 o'clock. Special music. Sermon by the pastor. Subject "Pledged to play safe".

Midweek service of praise and prayer on Tuesday evening at 7.45.

A home-like church with a warm welcome for all.

METHODIST EPISCOPAL CHURCH

East Braintree

Rev. Allen E. Claxton, minister

Morning worship at 10.30. A service for both mind and heart. Sermon by Dr. I. W. LeBaron, superintendent of the Providence district of the Methodist church.

Sunday School and discussion groups at 12.30. Edgar W. Clark, Supt. Simon Rideout, Asso. Supt. "A modern school of Christian culture." You are welcome.

Epworth League at 6.15. The Young People's meeting. Devotional hour and Mission Study Class.

Evening worship at 7.15. Praise service of familiar hymns. Sermon by Rev. C. L. Lee of Urbana, Ill.

Monday, Providence district Epworth League convention at Providence. Truck leaves the church at 7 A .M.

Friday, regular midweek meeting for prayer and study. Lesson, Matt 25.

SECOND UNIVERSALIST

Columbian Square, Pleasant street

South Weymouth

Rev. William Dawes Veazie minister

A church home where no one is counted "A stranger".

Morning service of worship at 10.30. Music by vested choir. Sermon by the pastor. Subject, "God." The pastor will consider the questions often expressed by people, Is there a God? Do we need a God in this day and generation of scientific progress? God is not confined between the covers of a book!

All are welcome to join with us in the fellowship and spirit of divine worship. A liberal church where no one is asked to confine the intellect within barriers of dogma. A church which recognizes that Christianity is not a dogma to be believed, but a life to be lived.

Church School at 11.45. Graded courses in religious education for all ages.

The executive council of the Church School recognizing the proven experiments of the great educators, such as Walter Scott Athearn, S. T. D. and others will institute the visual teaching method at the sessions of the Church School. Modern pedagogy and psychology has discovered that children learn rapidly when appealed to thru the eye as well as the ear, more brain cells being utilized.

As part of the educational program specific points in Biblical study, geographical study, ethical emphasis and general religious educational values will be presented by word and picture. Hymnology, also, will receive attention and the illustrated hymn will convey to the members of the Church School new meanings and vivid interpretation. This method will be used as a part of the educational program together with the eclectic system already in use.

The study for next Sunday, Oct. 12, will consist of the usual graded courses with "The Life of Christ" giving a beautiful picturization and verbal story of the "Life of the Master."

The children during the week following will rewrite the story from memory and will submit the work to their teachers on the following Sunday. The executive council will act as judges and will award for the best reproduction.

Junior Young People's Union meets at 4 P. M. The contest continues and interest runs high.

The Juniors will have as guests of honor at this meeting the Boy Scouts and the Girl Scouts. The Junior Union subjects of discussion include the great movements of the day for good citizenship as well as the purely Biblical lessons and literature.

The Scout movement, the Scout requirements and the Scout in the field will be shown in pictures as illustrated by the great traveler and student of world movements and world travel, Fairbanks.

All young people, 13 years of age or under, are cordially invited to attend these meetings. Upon this occasion parents and friends will be guests of the juniors as well as the Scouts.

Senior Young People's Christian Union meets at 6 P. M. The Senior Young People continue their mission study. The subject for next Sunday will be "China." Miss Esther Kibby will lead. General discussion after the devotionals and presentation of the topic.

All young people are cordially invited to attend and take part.

The Union continues to grow in numbers and spirit. The consecration service last Sunday evening brought 22 young people into membership.

The Young People's Halloween and Costume Party takes place in the Social Hall of the church, Thursday, Oct. 30. All young people are cordially invited to attend.

The presentation of "Who kissed Barbara?" A play of the times, will take place Friday, Nov. 7, at 8 P. M. Musical numbers between the acts will enrich the evening's entertainment. Tickets are 35 cents. You may purchase tickets now of any Unioner. Benefit of the Young People's organization and their work

Coming events: The "Why I am—What I am" series. A minister representing every denomination will appear at these Sunday evening services telling "Why I am—What I am." This series will include the fundamentalist and liberal points of view.

These promise to be services of distinction and inspiration.

The Men's Club meets this month. The church school graduation and promotion program Oct. 28. Also the annual state Sunday School visitation.

FIRST UNIVERSALIST CHURCH

Rev. J. L. Dowson, pastor

Preaching service at 10.30 A. M.

Sunday School at 11.45 A. M.

Senior Y. P. C. U. at 7.00 P. M.

Ladies Social Circle will meet with Mrs. Craig, Front street, Wednesday, Oct. 15, at 2 P. M.

Teacher training class Wednesday at 7.30 P. M.

THE FIRST CHURCH

(Congregational)

(Old North)

Weymouth Heights

Stanley Marple minister

Church School at 9.45 o'clock Sundays.

Sunday morning worship at 11.

Senior C. E. Sunday evening at 6.30. Topic "My denomination". Leader Theodore Bates.

Sunday evening preaching service at 7.30.

Midweek prayer service Thursday at 7.30 P. M.

A cordial invitation is extended to the community to share in all the services of the church.

OLD SOUTH UNION CHURCH

South Weymouth

Francis Alden Poole, minister

Church school at 10 A. M.

Morning Worship at 11 A. M.; sermon by the pastor, "Guarding the Wish to do what is Right."

Junior Young People's meeting at 4.45 P. M.

Senior Young People's meeting at 6 P. M.

Thursday evening service at 7.30. A fellowship study of "The Sermon on the Mount."

Coming, the third school of missions with another strong faculty and a great course.

CHURCH OF HOLY NATIVITY

South Weymouth

Church School at 9.45 A. M.

Morning prayer and sermon at 11. Professor John C. Scammell.

Wednesday, Oct. 15, at 2 o'clock the Woman's Guild will meet at the Norfolk club rooms, Columbian Sq.

HATS

Lamson-Hubbard HATS 5

Caps $1.50 to $3.00

There's a fashion for caps as well as for hats. Lamson-Hubbard have tailored the last whisper of cap fashion into materials of striking beauty and attractiveness. This line makes our store cap headquarters.

CAPS

C. R. DENBROEDER

WEYMOUTH AGENT "MEN'S WEAR"

750 BROAD STREET, EAST WEYMOUTH

THE UNION CHURCH

Weymouth and Braintree

(Where Religion has a Smile)

J. Caleb Justice, minister

Sunday at 9.30 the Union Church School: Primary, Junior, Intermediate, and Senior Departments.

At 10.45 morning worship and sermon: "The two kinds of folks in the World"—a message from the pew, about ministers.

At 10.45 also: the Kindergarten Department.

At 12 M. the Collegiate Bible Class: "The Life of Jesus."

At 7 P. M. Election address: "Politics and Politicians," being some pointed paragraphs about propaganda and political bunk fed out to the gullible.

Wednesday at 6.30 the Union Men's Club supper. Speaker: Secretary of the Massachusetts Citizen Alliance on "Law and its Enforcement." Questions and discussion.

Thursday at 7.30 open forum in religion, subject for discussion: "Natural and Supernatural."

The Church where there is always a welcome waiting for you.

PILGRIM CONGREGATIONAL

North Weymouth

Arthur W. Clifford, pastor

Sunday school at 9.30 A. M.; bigger and better every season. Morning worship at 10.45; sermon by the pastor, "Greatheart."

Fellowship class at 12 M. The Place of John the Baptist.

Junior C. E. meeting and Senior C. E. meeting at 6 P. M. Miss Doris Winters, leader. Let's double last Sunday's attendance—27 at Juniors, 15 at Seniors.

Praise service at 7 P. M. The Imitation of Christ." His Patience.

Tuesday at 6.30 P. M., monthly meeting and supper of the Fellowship Class.

The Service League will meet with Mrs Walter Pratt, 56 North street.

Wednesday 7.30 P. M. Rehearsal in the vestry for the old folks concert.

Thursday at 7.15 P. M., prayer meeting. Subject, "Intercessory prayer."—I Tim. 2:1—8.

FIRST BAPTIST CHURCH

Lincoln Square, Weymouth

Charles W. Allen, pastor

Preaching Sunday morning at 10.30 by the pastor; subject, "One God and One Mediator."

Sunday school at 12 M.

Junior C. E. at 4 P. M.

Senior C. E. at 6 P. M.

Preaching at 7 P. M. by the pastor; subject, "Ye will not come to Me."

Scouts Monday evening. Junior Scouts at 6.30; Senior Scouts at 7.45.

Business meeting of the church Tuesday evening at 7.45. Prayer meeting Thursday evening at 7.45.

Sunday school convention Wednesday.

CHURCH OF GOOD TIDINGS

(Universalist)

John D. Brush, pastor

Church service at 10.45. Subject "The Middle of the Road". Church School at 12.15.

There will be no Young People's meeting as this Union will attend the state convention at Lynn in a body.

The Ladies Sewing Circle will hold their regular meeting in the church parlors on Wednesday afternoon at 2.30. Supper will be served at 6.15.

IMMACULATE CONCEPTION

(Catholic)

East Weymouth

Rev. C. I. Riordon, pastor

Rev. P. J. Dawson, assistant

Masses Sunday morning at 7.00 and 10.30.

Sunday School at 2.30.

Vespers at 7.30 P. M.

ST. JEROME'S CHURCH

(Catholic)

North Weymouth

Rev. C. I. Riordon, pastor

Rev. P. J. Dawson, assistant

CHURCH OF ST. FRANCIS XAVIER

(Catholic)

Pleasant street, corner Ralph Talbot

South Weymouth

Rev. Fr. Durant, pastor

Masses Sunday morning at 8.30 and 10.40.

Sunday School at 2.30 P. M.

SACRED HEART CHURCH

(Catholic)

Washington Square, Weymouth

Rev. J. B. Holland, pastor

Rev. Fr. Driscoll, assistant

Masses on Sunday at 6.30, 7.45, 9.30 and 10.45 A. M.

Holy Hour at 4 P. M.

CHRISTIAN SCIENCE

First Church of Christ, Scientist, of Quincy, 20 Greenleaf street. Morning service and Sunday School at 10.45. Subject of the lesson-sermon: "Are Sin, Disease and Death Real?"

Golden text: I John 5:18. We know that whosoever is born of God sinneth not; but he that is begotten of God keepeth himself, and that wicked one toucheth him not.

Testimony meeting every Wednesday evening at 7.45. Free public reading room, 1246 Hancock street, City Square, open every week day, holidays excepted, from 11 A. M. to 5 P. M.; Wednesdays, 11 A. M. to 7 P. M.; Saturdays, 11 A. M. to 9 P. M

—The woodman's habit of breaking in two with his fingers every match before he throws it away is a good one to acquire around the farm. It's better to burn your fingers than woods or buildings.

WEYMOUTH HOMES ILLUSTRATED

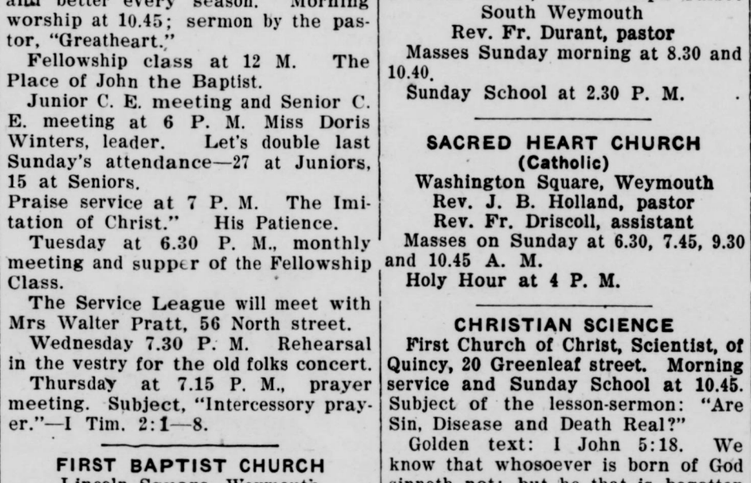

HOME OF ARTHUR C. HEALD

At 530 Main street is the attractive home of Arthur C. Heald, the head of the Stetson Shoe Company. He is a native of Weymouth, with a Weymouth ancestry on his maternal side extending back seven generations. Mr. Heald early in life applied himself to Weymouth's leading industry, shoe manufacturing, and today sees his product with a world-wide reputation for men's fine shoes.

CLUB and SOCIAL

—Mrs. Albert W. Poulin and daughter Gwendolyn of Jackson Square left for Florida Oct. 7, as the guests for the winter of Mr. E. T. Folsom and family of Quincy. Mr. Folsom owns a beautiful estate on the Dixie Highway, Daytona, Fla. This is Miss Gwendolyn's third winter in Florida. They are making their trip by automobile, stopping at hotels. Miss Poulin and Miss Folsom will attend Mixem's Business College at Daytona, Florida.

* * * * *

—In the presence of a large gathering at Holbrook on Monday, Miss Cora A. Dwyer became the bride of William L. McNeece of Brookline. The couple will reside in Wollaston.

* * * * *

—A social hour with refreshments followed the regular meeting of Dorothy Bradford chapter, O. E. S., of Hingham, on Monday evening, Mrs. Esther Burr being chairman of the refreshment committee.

* * * * *

—Matrons and Patrons night will be observed by Wollaston chapter, Eastern Star, Oct. 13, when Anna B. Williams of Mayflower chapter will take the part of associate matron, and William E. MacCauley of Wessagusset chapter one of the quotations. William E. Wallace will be the soloist.

* * * * *

—Mrs. Wilhelmina Tyler has returned from a two months trip to Finland where she was the guest of relatives.

* * * * *

—Mrs. Ernest Alexanderson of Bridge street has been enjoying an auto trip on the Mohawk Trail during the past week.

* * * * *

—Mr. and Mrs. Oren Cobb are at their home on North street, having returned from Mt. Kineo, Maine, where they have been for the summer.

* * * * *

—Mr. and Mrs. Gerold Procter of Bay View street are the parents of a son born last Saturday.

* * * * *

—A quiet wedding took place on Saturday evening, Sept. 27, at the home of Mr. and Mrs. T. F. Kelley, of Pond street, South Weymouth, when their daughter Grace became the bride of John E. York of Roslindale. The Rev. Henry E. Hodge of Everett performed the marriage ceremony, which was witnessed by the members of the two families. The couple will make their future home in Quincy.

* * * * *

—Mrs. Jay Snell of Worcester, a former resident of this town, was the guest of relatives here on Sunday. Mrs. Snell was formerly Miss Lena Dondero.

* * * * *

—Mr. and Mrs. Oswald Ralph, of Union street, Mr. and Mrs. William Ralph of Reed avenue, and Herbert Ralph, have returned from Poland Springs Maine, where they attended the Rotary International Conclave, last week.

* * * * *

—Mr. and Mrs. John York (Miss Grace Kelley) have returned from their wedding trip, and are now residing at 38 Putnam street, Quincy.

* * * * *

—Phillip E. Munroe, letter-carrier at the Weymouth post-office, is enjoying his annual vacation, and with Mrs. Munroe, is at his camp in Green Harbor.

* * * * *

—The Ta Ka La Club will hold their first meeting of the season at the home of Mrs. Francis A. Poole on Friday evening, October 17, at 8 o'clock.

* * * * *

—The wedding of Miss Helen Montgomery, daughter of Mr. and Mrs. Angus Montgomery of Union street, and Oswald Ralph, Jr., son of Mr. and Mrs. Oswald Ralph of Union street, will take place on Wednesday, October 15.

BAPTIST CHURCH

There was a large attendance at both the morning and evening services and also the Sunday School on Rally day. Rev. Charles L. Evarts, evangelist of Milton, preached both morning and evening and spoke at the Sunday School hour. The church choir rendered special music at the morning service, and Mr. Evarts conducted a song service in the evening. Mr. Evarts conducted an institute each evening this week from Monday to Thursday, and also tonight at 7.45 P. M.

The meeting tonight will be especially important for all Christians, and a special invitation is extended to the members of all other churches to be present.

—Paul G. Redington, United States district forester in San Francisco, has declared that there would have been practically no fire hazard in the California national forests, even during this summer's drought, if human carelessness had been eliminated. He stated that 657 out of 839 fires in California this year were caused by negligence.

—Citizens of Pasadena, California, have subscribed to a fund for the building and equipment of a community playhouse to be opened soon.

—Corn with stalks so short that the ears appear to grow directly out of the earth and that mature in 70 days is now being grown at experiment stations in the United States.

The Railroads And the People

Editor Gazette-Transcript:

Do the railroads strive to benefit the people? Let us take an illustration of which we consider non-service.

Formerly a train left Boston in the afternoon at 6.01 and another at 6.26, both of which made a stop at Weymouth Heights, where a goodly number of passengers alighted. Under the present schedule the 6.03 train does not stop at Weymouth Heights. The only trains that stop there after the 5.18 are the 6.15 and the 9.15. The 6.15 does not make-up at the station, so it is always late in coming in. For those who get down town about 5.40 there is no train but the 6.15. That is too much time to waste when one leaves for Boston in the morning on the 7.06 train. Then if the 6.15 should be missed by any chance, there is only the 9.15.

It stands to reason that if the railroad officials studied the situation carefully they would see a good reason for having more than one train around 6 o'clock for the long-day workers who stop at Weymouth Heights and who are anxious to get home a little before it is time to go to bed. The walking is good, but it is too far to walk from either Weymouth or East Weymouth. Of course one could go home by the way of Quincy with a further loss of time and suffer discomfort.

Is it any wonder that people buy automobiles? They have been driven to it. Of course the inevitable will happen if people cannot get to their destination by train—the flivver will have to take them.

We believe that lower fares and good service—at least as good as before the war—would have made money for the railroads, just as the same policy would have made more money for the electric roads. Everybody would have been willing and glad to ride short distances, whereas now they walk whenever they can.

Of course poor service will influence people to again return to the city to live, as it will be preferable to living in the country and struggling after a long day's work to get home before bedtime. The railroads should be "servants of business" and the people should not be expected only to "stand and wait" even for half an hour at the South Station.

A COMMUTER

W. R. C. NOTES

Members of Reynolds Corps will visit the Soldiers Home at Chelsea on Thursday evening, Oct. 16, leaving East Weymouth at 6 o'clock. All members and comrades who wish to go will please communicate with the chairman, Mrs. Green, as soon as possible.

Oct. 7, President Mrs. Estele W. Richards, Mrs. Abbie Jordan and Mrs. Jennie L. Keene were hostesses at the luncheon given to the members of the birthday club at the home of Mrs. Abbie Jordan, Foster street, Quincy.

Color Bearer No. 2, Mrs. Fannie G. Murphy, has been seriously ill, but is better now.

TOWN AND VICINITY

—Next Monday will be observed as Columbus day.

—The Old Farmers' Almanac predicts "a few mild days" the last of the month. Rather mild this week.

—The sun will soon set before 5.

RED CROSS WORK

Red Cross first aid instruction grows rapidly; 13,965 win certificates in the year. Great industries adopt Red Cross standards by organizing First Aid teams and giving trophies for competition. In March, 1924, Weymouth policemen, firemen, Boy Scouts and High school boys were given first aid demonstrations; should we not have some certificates?

EAST WEYMOUTH SAVINGS BANK

President—Frederick L. Alden

Treasurer—Frank P. Abbott

Board of Investment—Frederick L. Alden, president; William J. Holbrook, first vice-president; Silas B. Totman, second-vice-president; George W. Perry, William C. Earle and Charles H. Pratt.

There is Value in Every Hat

NEW FALL MILLINERY

Retailing at Wholesale Price

$1.95, $2.95, $3.95, $4.95

QUINCY WHOLESALE MILLINERY COMPANY

1601-19 Hancock St., Quincy

UP ONE FLIGHT MUTUAL BLDG.

STOUGHTON PUBLIC LIBRARY WEYMOUTH BRANCH

WAR

34 KILLED – Hundreds Wounded–On One Side

Unknown Hundreds Killed and Wounded On the Other

In the War against Prohibition violations now being waged in the United States, there have already been killed on the side of Law and Order, 34 United State Government Officials, besides unnumbered hundreds wounded, and hundreds of State Officials killed or wounded.

The number killed and wounded on the side of the violators of law is not known.

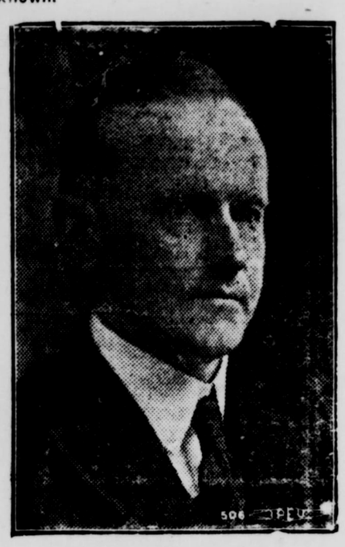

PRESIDENT COOLIDGE

President Calvin Coolidge says:

"Free government has no greater menace than disrespect for authority and continual violation of law.

"It is the duty of a citizen not only to observe the law but to let it be known that he is opposed to its violation."

Massachusetts Takes Her Stand at the November Election

either

For the Bootleggers

or

For Law and Order

On which side will good citizens be?

On which side will you be?

Campaign Committee
COMMITTEE OF ONE HUNDRED
J. F. ROBINSON, Chairman
OLIVE D. SYLVESTER, Secretary

The Gazette

WILL SELL IT--

ANYTHING

Have You Tried Two New Drinks?

ConcordAde and Peach

Most Wholesome and Refreshing Drinks

All our drinks are made with sterilized water, put up in the most up to date sanitary plant.

General Seltzer Mfg. Co.

76—80 Independence Ave. Quincy, Mass.

4t,36,39

PUBLIC HEARING

A Public Hearing will be held at the Office of the Selectmen, Savings Bank Building, East Weymouth, Monday, October 27th 1924 at 2.30 P. M. on the application of Thomas H. Hannaford keep, store and sell Gasoline at 1105 Main street

Per order of the Selectmen,
THERON L. TIRRELL
WINSLOW M. TIRRELL
WILLIAM B. DASHA
H. FRANKLIN PERRY
FRED E. WAITE

2t,41,42

PUBLIC HEARING

A Public Hearing will be held at the Office of the Selectmen, Savings Bank Building, East Weymouth, Monday, October 27th 1924 at 2.30 P. M. on the application of Salmar Peterson to to maintain a Public Garage at 80 Pond street

Per order of the Selectmen,
THERON L. TIRRELL
WINSLOW M. TIRRELL
WILLIAM B. DASHA
H. FRANKLIN PERRY
FRED E. WAITE

2t,41,42

South Shore Painting and Decorating Co.

R. G. ENGEL, Prop.

320 Main St., South Weymouth

House, Sign and Automobile Painting, Interior Decorators, Paper Hanging, Wall Papers

Hard Wood Finishing a Specialty

Tel. Wey. 1563M

GROVER TRADE Nature's Way MARK SHOE

Comfort behind the mask of style

PRIMARILY the Grover is a corrective shoe designed to help weary aching feet and weakened arches. And yet so skillfully is it designed, so carefully made, that its outstanding feature is smartness.

You'd never guess the comfort it offers 'til it's on your foot.

It is designed to fit the natural contour of the foot—to provide gentle continuous support and at the same time allow for the natural flexing of the ligaments and muscles.

A last for your foot—a style for your eye—a surprisingly reasonable price.

Moorhead Shoe Store

1547 Hancock St., Quincy

Remember

You can always find

The newest
The smartest
The best values
in
Ladies' and Misses'
Coats and Dresses
AT
Silver's
Specialty Shop
M. Eleanor Healy, Mgr.
59 Temple Place
Room 509
BOSTON

SPECIAL THIS WEEK

A Steven's Downy Wool Blocket effect, 50-inch coat, beautifully hand tailored, silk lined and interlined ... $22.50

VALUE $30.00

Permits Granted By Selectmen

At the meeting of the board of selectmen Monday, by a unanimous vote, a permit was granted to Chester H. Rogers for moving pictures, Sunday, October 12.

The Cities Service Refining Company, having taken over the property of the Norfolk Realty Company at the corner of Pleasant and Main streets, South Weymouth, were given a permit for a gasoline station.

T. H. Hannaford applied for a permit for a first class garage on Pond street, and a hearing will be held.

Salmar Peterson asked for a permit for a gasoline station at 1105 Main street, and a hearing will be held.

Jessie P. Newcomb was granted a fish, fruit and vegetable license.

Permits were granted to the Ladies Auxiliary of Division No. 6 A. O. H., to hold whist parties Wednesday evenings at Pythian hall; the Weymouth Fireman's Relief Association for a ball at High School hall, and Joseph Teague and others for football next Sunday.

Daniel A. I. Foye was granted a permit for a gasoline station at 876 Washington street.

The Weymouth Light and Power Co. asked for locations for one pole on Broad street, two on Summer street, two on Pond street, and three at Jackson square and a hearing will be held.

A petition with 100 signers was presented asking that a permanent police officer be appointed for Bicknell square, North Weymouth.

The petition of 200 signers presented a week ago for a permanent officer at Lincoln Sq. was taken from the table. Chief of Police Pratt stated that he had a sufficient sum of money to have one permanent officer to January 1, and it was voted that the request of both petitions be granted. An officer to be stationed at North Weymouth, and that the clerk request the Appropriation Committee be asked to transfer the sum of $500 from the reserve fund for the officer at Lincoln Square.

Weymouth Lodge of Moose was granted a permit for an automobile parade Saturday, Oct. 11.

CLARK C. E. UNION

Delegations of Christian Endeavorers from the Scituates, Cohasset, Rockland, Hingham, Abingtons, Hanover and Weymouths came in goodly numbers to the First Church in Weymouth, Weymouth Heights, on last Friday evening when Clark C. E. Union held its first quarterly meeting of the season. The program in charge of the presiding officer, Miss Ruth A. Nash, opened with a song service conducted by Warren Bates of Cohasset. Following this, Miss Nash gave words of welcome at the same time thanking the Endeavorers for the honor they had placed upon her in electing her as their new president for the ensuing year and pledging the Endeavorers her untiring efforts to accomplish big things "For Christ and the church".

Devotional exercises were conducted by Rev. Stanley Marple of Weymouth Heights, after the prayer a response "Where he leads me I will follow" being sung by Miss Miriam Blanchard.

A hearty welcome was given the Endeavorers by Miss Virginia Emery, president of the entertaining society, and an invitation extended to enjoy a social hour at the close of the meeting.

One of the interesting features was the distribution of the Christian Endeavor booklet "The Cube", of which Miss Florence B. Nash is editor. The Endeavorers were enthusiastic to receive the October number for it was reported to be the best yet.

The roll call of societies was given by Carl Garey of East Weymouth and the Weymouth Heights C. E. reporting the highest percentage were awarded the Clark C. E. Union banner. The presentation speech was given by Rev. C. A. Burgess of Rockland and Miss Virginia Emery responded in behalf of the Weymouth Heights C. E.

The speaker of the evening was Rev. Clifford Easton of Quincy Point. His message on "Others" was most inspiring and proved to be very interesting and helpful.

The benediction was pronounced by Rev. Marple after which the Endeavorers enjoyed a social hour.

Commonwealth of Massachusetts

Norfolk, ss. Probate Court

To the heirs-at-law, next of kin, and all other persons interested in the estate of

ALFRED W. HASTINGS

late of Weymouth, in said County, deceased:

Whereas, a certain instrument purporting to be the last will and testament of said deceased has been presented to said Court for Probate, by Joanna W. Hastings of said Weymouth, who prays that letters testamentary may be issued to her, the executrix therein named, without giving surety on her official bond;

You are hereby cited to appear at a Probate Court to be held at Dedham, in said County of Norfolk, on the fifth day of November, A. D. 1924, at ten o'clock in the forenoon, to show cause, if any you have, why the same should not be granted.

And said petitioner is hereby directed to give public notice thereof by publishing this citation once in each week, for three successive weeks, in the Weymouth Gazette and Transcript, a newspaper published in said Weymouth, the last publication to be one day at least before said Court, and by mailing post-paid, or delivering a copy of this citation to all known persons interested in the estate, seven days at least before said Court.

Witness, Joseph R. McCoole, Esquire, Judge of said Court, this sixth day of October, in the year one thousand nine hundred and twenty-four.

THOMAS V. NASH, Register

3t,O10,17,24

Sudden Death George P. Niles

In the death of George Perry Niles, who passed away very suddenly on Tuesday evening the town loses one of its oldest and most highly respected citizens. Mr. Niles was one of the old school, and was noted for his many kind acts; happiest when he was helping someone. He was esteemed by everyone who knew him.

Tuesday evening he left his home, 88 Front street, with a basket of fruit and had just entered the home of his sister-in-law, Mrs. Mary L. Tilden, Summer street, when he dropped into a chair and passed quietly away. He had been in rather poor health for several years following a number of operations, but his death was unexpected.

Mr. Niles was born in Randolph, 76 years ago, but had resided in this town for more than half a century. His wife, who before her marriage was Miss Annie Tilden, died five years ago, and since that time he had occupied the homestead with his grandson, Emerson Loud.

He was for years foreman of the sole leather department at the Crossett shoe factory in North Abington, retiring a few years ago on account of ill health.

Mr. Niles was a member of Delphi lodge, Knights of Pythias, Delta lodge of Masons, and the Weymouth Club. He was for years an election late William S. Wallace had been officer and since the death of the warden. He is survived by a daughter, Mrs. Henry Bullard of Milford and two sons, Russell Niles of Rockland and Thornton Niles of this town.

Essentials to Success in Life

Not until this week has the Weymouth Rotary club enlarged its membership since the start last March, not being anxious to grow rapidly. Since the start there have been 22 members, but three new members will increase it to 25. Only one was present, Frank F. Prescott, the publisher of the Gazette-Transcript, who was introduced by President Charles G . Jordan and spoke briefly. Hereafter he will be known as Frank.

Mr. Prescott asked the club to cooperate with him Monday, Oct. 20, in entertaining the Massachusetts Press Association and ladies who will inspect the Gazette-Transcript plant and also the public buildings and industries of the town. President Jordan referred the request to the executive committee.

By request Rev. J. Caleb Justice introduced as the speaker at the noon lunch on Wednesday, Rev. Earl E. Story of the First Methodist church, who spoke on the "Essentials to Success in Life." There were three, he said—Courtesy, Honesty and Levity. He enlarged on each, and illustrated by stories.

William A. Hodges was the song leader with Fred at the piano. A lunch was served.

Some idea of the objects of a Rotary club may be obtained from one of hteir songs sung to the tune of "Auld Lang Syne":

"We're here for fun right from the start,
Pray drop your dignity;
Just laugh and sing with all your heart,
And show your loyalty.
"May other meetings be forgot,
Let this one be the best
Join in the songs we sing to-day,
Be happy with the rest."

ORDER OF MOOSE PLAY

Grace Cunard, well remembered by patrons of the photoplay for her team work with Francis Ford in the heydey of serial films, and whose absence from the screen has been a source of disappointment to her many admirers, is back. Her return is signalized in a principal role in Progress Productions' heart interest drama, "Emblems of Love" which will be presented at Quincy Music hall for six days, commencing Monday, Oct. 13, under the auspices of the Quincy and Weymouth lodges, Order of Moose.

In "Emblems of Love" Miss Cunard plays the role of Mary O'Brien, who sends her sweetheart, Buddy Jones, in search of her brother, Jimmie, a wayward lad; and from that search Buddy does not return. In time, Buddy is given up for lost—and with him the lifetime savings of his aging parents, accumulated as protection against indigent old age and entrusted to Buddy for investment without knowledge or consent of "Ma" Jones.

Into what deep distress the loss of their son and of their money casts these aging parents and what great nation-wide hand of benevolences stretches to them in their darkest hour to dissipate their cares, and how Buddy's disappearance is accounted for are graphic depictions in a photoplay throbbing with intense emotion, a great drama of love and honor and benevolence enthralling in its every moment and enacted by a distinguished cast including besides Grace Cunard, Jane Jennings, Charles Delaney, Jane Thomas, Jack Drummier, Bernard Siegel, Jack Driscoll, James West, Antonio Filauri and John Powers.

—Experiments carried on with artificial and colored lights have completely confirmed the theory that the seasonal blossoming and fruiting of plants is not due to temperature but to the length of day.

—The production of gold in the Transvaal in May was the largest in any month in twelve years. Its value was about $16,713,000.

—Sir Arthur Keith, the eminent anthropologist, after studying human skulls of the pre-Roman and other periods, declares that the British face is getting decidedly longer.

Calendar Pads

have arrived

For 1925

All Sizes and Colors

FIGURES LARGE, SMALL AND MEDIUM

AT THE

Gazette-Transcript Office

BLACK PADS

RED AND BLACK PADS

GRAY PADS

BROWN PADS

FEAST AND FAST DAY PADS

SPANISH PADS

POLISH PADS

JUMBO PADS

SOME SHOWING THREE MONTHS

at a Glance

SOME HISTORICAL

with Memorandum

SOME WITH WEATHER PREDICTIONS

and Changes of Moon

The Gazette Will

FURNISH THE MOUNT

FURNISH THE PADS

AND PRINT ANYTHING YOU SAY

A COMPLETE JOB

AS YOU WANT IT

AT LOW PRICES

if ordered before Oct. 15

CALL AND SEE SAMPLES

Perhaps you have a half tone of yourself, or your building, or would like to have one made, to go on your Calendar.

Early in December the Gazette-Transcript will have Calendars for the office or the home for Free distribution.

We Advise Putting In NOW a

Cord of Dry Swamp Maple or Oak

for fireplace or to burn in heater on mild days.

IT WILL SAVE YOUR COAL

A. J. RICHARDS & SON

Telephone Wey. 0051

Time to Paint up

Save the surface and you save all.

Bay State Paint

A GOOD PAINT TO USE.

Hobart Hardware Co. Washington Square Weymouth

Telephone 0492-W

South—East and Weymouth

Daily Trips to Boston

OLSON'S EXPRESS

BOSTON OFFICE
15 DEVONSHIRE STREET
Telephone Main 1378

Telephone Wey. 0933-M
Telephone Wey. 1046-M
431 Pond St., So. Weymouth

Furniture and Piano Moving Jobbing of all kinds

Best time of the year to build

FOR PLANS AND ESTIMATES

SEE **Thompson Building Co.** Carpenters & Builders

Up-to-date Carpenter Shop Equipped for Making and Repairing Screens and Furniture.

Lathe and Band Saw Work.

Screened Doors and Window Screens Made to Order.

Telephone 294-W **Henry C. Thompson** 564 Broad Street East Weymouth

BE PHOTOGRAPHED THIS YEAR ON YOUR BIRTHDAY

THE RICE STUDIO

9 Cliveden St., Quincy

The short Street with the Bright Lights

FRAMES! FRAMES! FRAMES!

Tel. Granite 0565

HOTEL ST. JAMES

TIMES SQUARE, NEW YORK CITY

Just off Broadway at 109-113 West 45th St.

Much favored by women traveling without escort. "Sunshine in every room."

An Hotel of quiet dignity, having the atmosphere and appointments of a well conditioned home.

40 Theatres, all principal shops and churches, 3 to 5 minutes' walk.

2 minutes of all subways, "L" roads, surface cars, bus lines.

Within 3 minutes Grand Central, 5 minutes Pennsylvania Terminals.

Send postal for rates and booklet
W. Jermoor Gunst, President

East Weymouth Savings Bank

DEPOSITS

Go on Interest the 10th of Each Month

Hours: 9 A. M. to 3 P. M. daily; Saturdays from 9 A. M. to 12 M.; Monday evenings from 7 to 8.30 for deposits only.

F. L. ALDEN, President.
F. P. ABBOTT, Treasurer.

CAPEWAY BAKERY Inc. East Braintree

WE SPECIALIZE IN

REAL COOKING

TRY ONE OF OUR DELICIOUS CAKES THIS WEEK

27 QUINCY AVENUE TEL. BRAINTREE 0588-W

HE WAS A BOLD WARRIOR

By GEORGE ELMER COBB

(©, 1924, Western Newspaper Union.)

"H'm!" commented Dan Vesey speculatively, "that's your plan, is it?"

"That's it, and what do you think of it?" challenged Rob Burton.

"Seems to me, Rob, you're drawing the strings too tight on Dora. She's good, soul-faithful, industrious and economical. You've pretty nigh speculated away the two thousand dollars her father left her. Now you want to get her last five hundred."

"But, you see," urged Rob eagerly, "I'm so sure I'll make a ten-strike this time."

"Yes, you thought that before and it missed fire. Why not this time?"

"Oh, I'm sure of the proposition. Why, Judge Graham has invested and he says there is no doubt that the stock will double par in a month."

Dan Vesey said nothing more, but he thought a good deal. Dora was his own cousin. That two thousand dollar legacy had spoiled her husband. He had already thrown away three-fourths of the fund in cats and dogs. He had given up a good job to become a speculator. The day before the present one he had applied to Dora for the balance of the money.

"A sure investment, Dora," he had insisted—"I'm through with speculation."

But for once he found the indulgent little lady set and resolute in her decision. Positively she refused to risk the money.

"I think the world of you, Rob," she said affectionately. "I would trust you with my last cent, but this is simply encouraging you in a kind of uncertain gambling life. I shall hold on to the last of the money."

Rob grumbled and was disagreeable generally. He was offended and angry. He became sulky, stayed away from the house for a whole day, and then devised a neat, specious plan to get that money that made him chuckle and grin.

This scheme he had just outlined to Dan Vesey. Not receiving anticipated encouragement, he went down to the village billiard hall. It was a general loafing place for the idle and he soon had an audience, interested because Rob treated all hands from a surreptitious liquor supply kept secretly by the proprietor of the place.

"You see, this Mexican war scare is my cue," he told his audience. "If I can only get a suit of soldier's clothes and make Dora believe I've enlisted, I'll work the rest of the game."

"I've got an uncle, old G. A. R. man," vouchsafed one listener. "He'd loan it to you, only he lives forty miles from here."

"That won't do, then," said Rob.

Another had inherited a war uniform from a grandfather, but it fitted a man two feet shorter than long, lanky Rob. Besides, it was pretty nearly in tatters.

Rob was feeling pretty joyous from his imbibations as he left the place. A stranger seated in the billiard hall had silently and unobtrusively listened to all that had been said. He followed Rob outside and approached him.

"I say, neighbor," he observed, "I just chanced to overhear your talk with your friends."

"All right," nodded Rob—"what about it?"

"Going to do a little masquerading, I gathered?"

"That's it."

"And you want an army uniform to carry out your little scheme?"

"Got to get it, too," insisted Rob.

"Well, I can help you out. If you want to take the trolley as far as Marsden, I'll fit you out."

"Why, that would be the most friendly, accommodating act in the world," enthused Rob. He was in just a condition to be made a fool of. He was too over-refreshed and reckless to suspect trickery.

Rob failed to notice that his new-found companion had a sharp eye and a shrewd face, and that the collar to his inside coat had some gold braid lacing on it.

His escort led him up into an office building when they reached Marsden. They entered a room, the environment of which Rob did not particularly notice.

"Happen to have some regular enlistment blanks," explained his companion. "I can fit you out with all the papers, besides a suit," and he got his gleeful victim to sign a paper, and inside of an hour Rob strutted out of the place in a brand new suit of army clothes.

"I'll bring them back tomorrow and pay you well for their use," promised Rob, and was promptly on his way back for his home town, chuckling serenely over "the easy game" he would put over on poor, confiding Dora.

Rob's reappearance in town in his new rig created a very decided sensation. The news spread like wildfire that he had enlisted and was going to fight the Mexicans. Rob was in a condition to encourage the conviction. His crowning meanness was his appearance at home with the announcement to Dora that as he needed money he was going to Mexico as a soldier to earn it.

"They say there is a big chance of raiding towns where all kinds of gold and jewels lay around loose," he boasted.

The result was that poor Dora broke down. Rob intimated that he might secure a release from service if he tried. Finally the distressed Dora gave him the five hundred dollars.

It was two days later. Rob had invested the money. He had doffed the army uniform, telling Dora that he was negotiating for the cancellation of his enlistment. Then a startling situation confronted him. His friend of Marsden appeared in sergeant's uniform with a guard of four soldiers.

For the first time Rob then learned that he had enlisted regularly in the army. He was to report for service at the nearest army post at once. First Rob paled with dread and alarm, for he was a natural coward. There was a heart-rending parting from his wife and he was marched away.

It was here that the good offices of Dan Vesey came in. Quietly he employed a lawyer. The latter convinced the enlistment officer that he had not legally enrolled Rob. But he wanted to teach Rob a lesson. By an arrangement with the sergeant Rob was kept at the army post for a month, half killed with routine work and at last realizing what a comfortable home he had sacrificed.

Rob went nearly mad with delight when he was made to believe that extraordinary influence had resulted in his freedom from service. He returned to Dora a changed, subdued man.

"Back to honest work for me!" he said to his wife, and shuddered as he added: "To think how narrowly I have escaped being butchered by those greasers!"

"He has had his lesson and is like a new man," reported the happy Dora to her cousin one day.

Yes, Rob had really "got sense" at last. By a strange turn of fortune his last investment turned out a real winner and there was a profit of nearly five thousand dollars.

"Put it in a home and keep it there," said the tamed, reformed Rob. "When I think of what I escaped—me, a man of peace!" And he pressed his adorable spouse to his side as if he never intended to let her go again.

Tsai Tells of Dawn of Chinese Renaissance

"Beginning with the Eighteenth century Chinese scholars began to interest themselves widely in the origin of language and in history and archeology. Their methods were identical with those adopted by European savants," says Y. P. Tsai in La Revue Bleue. "This constituted the dawn of the renaissance in my country; but as the natural sciences were still unknown, the field of intellectual interest was still narrow.

"It is only within the last thirty years that China's scholars, educated in their own country or in Europe or America, have brought temporary European culture to their country. This has wrought a revolutionary change in our ways of thinking, comparable with that which followed—nearly twenty centuries ago—the introduction of Hindu philosophy. We have been affected as Europe was by its contact with Arab civilization. We are still in the first stages of a Chinese renaissance.

"At present not only our intellectual leaders, but our merchants and manufacturers—in a word, all the thinking classes of the nation—are busily mastering western thought and revising and amending our ancient doctrines and arts so as to accommodate them to the present age."

Reports From Many Sources

The federal weather service, as it was then called, began in 1871 to receive weather reports by telegraph on which to base weather maps and forecasts. There were at that time only 55 stations sending in telegraphic reports. They were all in the United States, and all but seven of them were east of the Mississippi river. At the present time the maps and forecasts issued by the weather bureau of the United States Department of Agriculture are made from reports received from 332 stations by electric telegraph and cable lines, and by radio transmission from ships at sea. These stations are distributed over widely separated parts of the globe. They include the Asiatic coast and the Philippines in the Far East, Canada, the islands of the Pacific, Alaska, the West Indies and northwestern Europe.

Luck

Bad luck is often another term for bad judgment. A wrong first step, an impulsive action, an unreasoning obstinacy, or a blindness to facts may each produce that train of consequences which we prefer to call "bad luck" because we shrink from blaming ourselves. The future, as yet unborn, is beyond our scrutiny, but it will be nearer to our hearts' desire if we act with the conviction that law is over all and that good luck and bad are in the main only the working of the law that we sow what we reap.—London Daily Express.

Displaying the Flag

It is becoming the practice throughout the country among civilians to display the national flag on all patriotic occasions, especially on the following days: Lincoln's birthday, February 12; Washington's birthday, February 22; Mother's day, second Sunday in May; Memorial day, May 30; Flag day, June 14; Independence day, July 4; Armistice day, November 11.

In certain localities other special days are observed in the same manner.

Over 50 Years at the Same Location

Just Received
Franklin Bouletts
$14.50 TON
COAL
ALL RAIL—BEST QUALITY

Try Our
Mixed Grain or Scratch Feed
$3.20 per 100 lbs.

GRAIN

Chicken Chowder Dry Mash
$3.90 per 100 Lbs

Worthmore Dry Mash
$3.45 per 100 lbs.

FLOUR

White Sponge $1.45 a Bag
Pastry Flour $1.25 a Bag

Emerson
Coal & Grain Company
INC.
East Weymouth
Telephone Weymouth 0430

Do You Want To Sell Your Property?

Then list it with a reliable up-to-date real estate office. We have customers for properties in the Weymouths, Braintrees, Hingham, Randolph, Holbrook and the surrounding towns. We make no charge unless property is sold through our efforts.

Henry W. Savage, Inc.
10 State St., Boston, Mass.
Tel. Fort Hill 6660
FRANK A. PRAY, Agent
97 Broad St., Weymouth
Tel. Wey. 1035

Now is the time to fix your roof with
Certain-teed Roofings
Mutual Hardware Co.
1615 Hancock St., Granite 5135
12t,38,49

M. MIRKIN
UPHOLSTERER
1056 Hancock Street
Near Quincy High School
Tel. Granite 3092W
Res. tel. Granite 1356J

Builders' Hardware
Lowest prices—Get our estimate before you buy.
Mutual Hardware Co.
1615 Hancock St. Granite 5135
12t,38,49

Quincy Furniture Co.
We pay highest prices for used furniture.
Call Granite 0697-M or at
1602 Hancock Street, Quincy
12t,38,49

T. J. CONNOR
Practical Plumber
Steam, Hot Water and Warm Air Heating. Sheet Metal Work.
General Repairing
Estimates cheerfully given
- Satisfaction guaranteed
25 Pleasant St.,
SOUTH WEYMOUTH
Tel. Wey. 0134J

JAMES H. PITTS
Certified
Plumbing and Heating Contractor
Sanitary Conditioning
All work promptly attended to
34 Leonard road, North Weymouth
Phone Wey. 0872M

W. J. POWERS
Plumbing and Heating Contractor
168 Washington St., Weymouth
84 Front St., East Braintree
Tel. Braintree 0298-M

RAY O. MARTIN
Plumbing and Heating
Stoves and Ranges, new and second-hand; also repairs. Agent for the famous Glenwood Ranges
Estimates cheerfully given on all kinds of work.
57 Federal St., Weymouth
Tel. Wey. 0103R

JOSEPH CREHAN & SON
PLUMBERS
Office and Showroom 817 Washington St., 16 King Ave.
Warehouse 16 King Ave., Weymouth
Tel. Wey. 1209M

SELL or BUY
YOUR
Real Estate
WITH
Chamberlain & Burnham, Inc.
One of New England's Best and Largest Real Estate Clearance Houses
No charges unless we sell
294 Washington St., Boston
Tel. Congress 3053—4527
Local Manager
ARTHUR P. POPE,
20 Congress St., Weymouth
Tel. Wey. 1284W

E. W. HUNT
REAL ESTATE
Auctioneer—Appraiser
Property cared for Rents collected
Tel. Wey. 0402W
59 Front St., Weymouth

John J. Gallagher, Inc.
Telephone Granite 1911
Manufacturers' Agent and Wholesaler in
Mason's Supplies and Building Materials
PAINTS, OILS and HARDWARE
230 Water Street
93 Federal Avenue
Quincy

SOUTH SHORE TRANSPORTATION COMPANY
All kinds of
Furniture and Piano Moving
Any Distance
T. J. DOLAN
11 Lincoln Street
Tel. Wey. 1276-M

The Gazette
WILL SELL IT—
ANYTHING

"WANT" ADVERTISEMENTS
One week 50c, 3 weeks 75c

TUFTS LIBRARY, WEYMOUTH, MASS.

Turner's Sea Grill
AND MARKET
Open year 'round. Lobsters, Clams, Crabs, Fish in Season. Fried Clams a specialty. Near the New Edison Plant, North Weymouth. Tel. Wey. 0762. 36tf

FRED B. SAUNDERS
JOBBING MASON
Cement and Brick Work
South Hingham, Mass.
Tel. Hingham 0958W
12t,33,44*

Representing
Rounds Cocoa
R. F. BROOKS
75 Prospect St., East Braintree
Tel. Braintree 0524R
19t

STORAGE ROOMS
For Furniture and Other Merchandise
at
C. W. JOY'S
Bonded Storage Warehouse
159 Middle St., East Weymouth
Tel. Wey. 0242M
Second-hand Furniture For Sale

W. M. SWEET
House Painting, Paper Hanging
and Ceiling Work
Shop and residence
Weymouth
274 Front St., corner Congress St.
P. S. Drop me a postcard or telephone Weymouth 0118M and I will call with samples.

J. H. PIERCE
The Barber
is now located
At 46 Commercial St., Weymouth
(over Co-operative Bank)
Again at Your Service
t

IRA K. STURTEVANT
Piano and Furniture
Moving and Jobbing
Long distance and storage
105 Middle St.,
EAST WEYMOUTH
Tel. Wey. 1070M

Sand-Gravel-Loom and Wood For Sale
T. RAYMOND
293 Summer St., Weymouth
Tel. Wey. 0256W 17tf

JOHN TANCUY
Carpenter and Builder
JOBBING
Promptly Attended to
Let us give you a figure
Shop at Stanley St., North Weymouth
Tel. Wey. 0880-M

A. T. MOORE
CARPENTER
Repairs and Alterations of all kinds
Prompt, Efficient Service
Randall Ave., East Weymouth
Phone Wey. 0455 J 36tf

S. A. WARD
CARPENTER AND BUILDER
SCREEN WORK—ALL KINDS
JOBBING A SPECIALTY
Shop located at
45 Broad St., East Weymouth
Tel. Wey. 0487W

ECONOMY EXPRESS
SouthWeymouth—Weymouth—Boston
84 Pleasant St., South Weymouth
Tel. Wey. 1555-W Boston Office
Main 1378 15 Devonshire St
A. D. SMITH, Mgr.
"Best Service at Reasonable Rates"

READ IT!
Tell your friends about the
BOSTON DAILY
and
SUNDAY GLOBE
Order next Sunday's Globe in advance from your newsdealer or newsboy.

FURNITURE
Repaired, Upholstered and Refinished
Old Furniture Bought
Tel. Braintree 0136W
PRESTON P. MacDONALD
73 Liberty St. and Quincy Ave.
East Braintree 45tf

Some of us
REMEMBER
This Week in History
10—20—30—40—50
Years Ago

10 YEARS AGO

Gazette, October 9, 1914

Norfolk Club opened bowling season with the following captains,—W. Philbrick, George Marshall, A. Reed, W. Baker, C. Torrey, W. K. Moore, Elliot Veazie

Weymouth High football team won from Saugus 51—0

"All Tangled-Up" presented at fair of First Universalist church by Lyman C. Williams, Franklin P. Whitten, Lawson Twitchell Jr., Russell Dexheimer, Donald Carmichael, Mrs. A. D. Tirrell, Florence Thompson and Mildred Dyer

Monday Club opened season; James F. Calderwood spoke on "Music" and Miss Hazel Grace Brown delighted the members with "The Southland in Song and Story"

"Peace Sunday" in the churches

Rededication of Pilgrim church following alterations; Rev. George L. Cody spoke on "The Call of Tomorrow to the Church of Today"

H. W. Kimball spoke at C. M. A. Men's Club on "Savings Bank Life Insurance"

Weymouth High football squad opened season by defeating South Boston High 6—0; on the local team were Haviland, Deane, Newton, Hughes, Palmer, Talbot, Bates, Whittle Condrick, Rand, Borlenghi

Selectmen approved purchase of two Knox pumping engines

Mysterious shooting of Leslie Rowe

Old Colony Club opened season; songs by Chester Miller; Miss Grace Sage in "Madam Butterfly"

Surprise party to Charles Irving Torrey

Charles Hunt and Frederick Sherrick injured when their motorcycle collided with an automobile

Roll call of Steadfast Rebekah lodge; Deputy Mrs. Josselyn a guest

Married—S. Oliver Randall and Ellen W. Farrar

Died—Henry C. Rockwood, Mrs. Josephine A. Finson, Miss Etta W. Cushing, Mrs. Eliza B. Ludden, James Newcomb

20 YEARS AGO

Gazette, October 7, 1904

Edward B. Nevin nominated for senator, and John W. Weeks for Congress

Mrs. John Nelson and Miss Josie Cummings entertained Abigail Smith chapter, D. R.

Monday Club opened season, Mrs. Hickman president

Easton Company organized to deal in leathers, etc., with Douglas M. Easton as president

Union Literary Circle opened the season, meeting with Mr. and Mrs. Charles T. Crane

Puritana Whist Club met with Miss Annie Pratt

Wooden wedding of Mr. and Mrs. Burton L. Baker

Florence Chase observed fourth birthday with party

Norfolk County, W. C. T. U. meet at Temple of Honor hall, East Weymouth

"Vacation Reminiscences" subject of opening meeting of Old Colony Club

Steadfast Rebekah lodge received official visit from District Deputy Anna P. Kavanaugh and suite

Frank A. Richards installed as governor of Pilgrim Fathers

Mrs. M. Anna Lovell elected president of Ladies Social Union of Union Congregational church

Mrs. Ralph W. Randall elected president of Y. P. S. C. E. of East Congregational church

Married—Ralph G. Poulin and Minnie Ross, Henry W. Hayden and Bessie A. Conant

Died—John Delano, Mrs. Francis M. Drown, James Thomas

30 YEARS AGO

Gazette, October 12, 1894

Willard H. Hunt instantly killed when thrown from his team on Washington street

Three days fair of Junior Templars of Honor in Odd Fellows Opera House

Bishop Brady visited Sacred Heart church and administered the rite of confirmation; assisted by Rev. John B. Holland

The 1893 North Weymouth team defeated the 1894 team 12—4

Degree team of Crescent lodge visited Quincy and exemplified first degree for Mt. Wollaston lodge

Past Grand Master Louis A. Cook back from the Sovereign Grand Lodge at Chattanooga, Tenn., gave interesting talk before members of Wildey lodge

First Communion Sunday and Confirmation Day at St. Francis Xavier church, with thirty children in class; mass by Rev. J. B. Holland and instructions by Rt. Rev. John Brady

Reception and supper to contesting ball teams at North Weymouth in charge of N. Q. Cushing, H. A. Torfey, George P. Dunbar, F. H. Torrey and H. A. Jones

Visitation of Deputy Amos A. Lawrence Delta lodge, A. F. & A. M., of Weymouth

Died—Mrs. Stillman Cushing 68

40 YEARS AGO

Gazette, October 10, 1884

Republicans of East Weymouth organized Blaine & Logan club with N. D. Canterbury as president

Cleveland & Hendricks rally in Ward Three

Butler & West club organized in Ward Three with Frederick La Forest as president

Post 58, G. A. R., held first meeting in hall in Loud & Lovell building

Blaine & LLogan torchlight company formed at South Weymouth; uniform of plumed helmet cap, white cape, and white leggings; Charles W. Hastings captain

"Mrs. Mudlaw's Receipe for Potato Pudding" presented at fair of Union Congregational church, also a "Hard Shell Baptist Sermon"

Golden wedding of Mr. and Mrs. Allen Vining

Weymouth telephone office established at drug store of Elbridge Nash; first message over wire from Brockton Oct. 7

Annual reunion of Weymouth High School Association, James E. Humphrey president; oration by H. A. Thomas, poem by Miss Jennie E. Holbrook, vocal and instrumental music; new president, Henry A. Thomas

Married—E. Eugene Hill and Abbie A. Taylor

Died—John Connell

50 YEARS AGO

Gazette, October 9, 1874

Alfred Tirrell elected president of Weymouth Agricultural and Industrial Society, John S. Fogg having declined to serve longer; balance in treasurer's hands, $3,531.40

Furniture manufactory of Reed & Phillips at North Weymouth destroyed by fire

Republicans elected these delegates to State convention:—Elias Richards, F. O. Cushing, W. H. Bartlett, Noah B. Thayer and Wilmot Cleverly, all for Thomas Talbot

George W. Fay elected eminent commander of South Shore Commandery, K. T.

Married—Albert G. Coffin and Mary F. Blanchard, William Townsend and Sarah H. Townsend, James S. Baldwin and Emma F. Locke

Died—John Tucker, Jacob French

—"American Week" at the University of Leyden, Holland, was observed July 7 to 12 with an attractive program. Educational trips and lectures by some of Holland's most distinguished scholars provided an opportunity for students to study the history, art and characteristics of the 60 students representing 21 of people. It was attended by about the leading universities and colleges of the United States. The event will be made an annual affair.—Richard M. Tobin, American minister at The Hague.

All secondary school teachers in the State of New York are subject to the principle of "equal pay for equal work" by the terms of a law passed by the legislature for 1924. Ten other States prohibit discrimination between men and women teachers in the matter of salary.

MICKIE SAYS—

THE CHEERFUL CHERUB

I love to eat crackers
with apples
And read in a book
old and fat.
I feel so contented
and cosy
I wish I could
purr like
a cat.

GET RID OF THAT BACKACHE!
Weymouth People Point the Way.
The constant aching of a bad back,
The weariness, the tired feeling;
Headaches, dizziness, nervousness,
Distressing urinary disorders—
Are often signs of failing kidneys
And too serious to be neglected.
Get rid of these troubles!
Use Doan's Pills—a stimulant diuretic to the kidneys.
Hosts of people recommend Doan's.
This is a Weymouth case.
You can verify it.
Mrs. Agnes Harper, 173 Broad St., says: "I was troubled with my back and kidneys. My back was stiff and lame and ached most of the time. My kidneys didn't act right and caused much unrest. I read of Doan's Pills and used them. I had excellent benefit."
Over Four Years Later, Mrs. Harper said: "I always keep Doan's Pills on hand and use them whenever my back or kidneys bother me. Doan's have always rid me of the attack."
Sixty cents, at all dealers. Foster-Milburn Co., Mfrs., Buffalo, N. Y.
(Advertisement)

A Trip to the Brockton Fair

By Nick Quad

A trip to Brockton Fair, or the art of getting the money, is a revelation to pessimists who rant and rave about hard times, poor business, and the bread line.

The road in the fair grounds are equal to those of many of the towns. It does not seem many years ago that a trip down the midway caused one to become fed upon plenty of dust, for which there was no charge nor chance to sue for the damage done to a suit that may not have been off the gaspipe rack more than a few hours. One could scoop almost a thimble full of the midway out of each eye every few feet. The point I am trying to emphasize is—that it was once a very dusty place, but all this is changed.

There are many interesting things to be seen at the fair, of course. The midway appeals to almost everyone. There one sees the triumph of mind over matter. It is the trick of being able to get the money, and still keep the person recently dispossessed in good humor.

Human nature is prone to curiosity, yet in all of us there is woven something of the finer fibre, which can be reached by those who make the study of human nature a means to an end, whether from pecuniary motives or motives actuated by high ideals.

A sign on one of the booths read that there was no charge for admission; children not admitted unless accompanied by adults. There was no one "barking" at the entrance to this booth. There was no necessity—there was probably a continuous line waiting for a chance to satisfy their curiosity. A man had to stand at the entrance to hold the crowd back and let only one person enter as fast as those who were moving around a lighted table in the enclosure would reach the other end or exit.

The war has been over nearly six years. For some only death will give release from its memory.

Pictures were shown at that booth of ruined towns in France and Belgium, German prisoners of war, the grave of Lieut. Kermit Roosevelt, the son of a famous father, who sleeps in a hero's grave in the soil of France; the crosses of other heroes "row on row", a pile of ashes and bone with the explanation that the Germans had burned their dead; and graves with dead soldiers eight or ten deep in ditches.

At this point there was a sign saying that there was no charge for admission—voluntary offerings were solicited.

The last picture showed a scene of a waterfall. The sentence under this picture was, "Let us have peace forever." By this time your hand was ready to go into your pocket. But the words, "Show your appreciation!" was a blunt reminder to those who hesitated to give at a table near the exit of the tent. A man was seated there, and a woman stood opposite, ready to bore holes (with her eyes) through those who would slip by.

On the table there there were plenty of quarters and some half dollars. The suggestion was very plain. The only word heard by the writer from any of the attendants, was "thanks" after his coin rested on the table.

The writer looked for posters wondering if some society was promoting this booth for humanitarian purposes, but came to the conclusion that just a few people who understood human nature made the most of it.

APPLE PACKAGES

Until this fall there has been nothing to prevent the grower of apples from overfacing or "deaconing" an open package, save his good business judgment, as the former law applied only to closed packages. The general tone of the market was lowered by the presence of this type of pack the buyer of which suffered considerable shrinkage. Buyers of opened packages were not always quick to discriminate between opened and closed packages and consequently those who were packing according to the standards were injured. Because of these factors and because of a conviction that the honest package was a business asset to the fruit growers of the state, a law was passed at their request which requires all packages of apples to be of the same quality from the top to the bottom.

Size of apples is a very important factor in their sale, and is most noticeable in fancy and best packs of A grade. The price of summer early fall apples is quite dependent on their size and is having an increased influence on the price of winter varieties. The 2¼ inch apple is becoming less and less desirable in the market. Apples of this size and poor quality are largely responsible for the poor tone on the market during certain periods of the summer and fall. The size difference of one-quarter of an inch often means a difference of 25 to 50 cents a box and on the larger sizes of fancy grade as much as a dollar a box. A distributor was recently heard to say that the standards for grading and packing were responsible for the better market condition which then prevailed and that the pack of Massachusetts apples has improved remarkably in the last seven or eight years.

TRAIN SERVICE

Be careful when you board a train at Braintree for the Weymouths and the South Shore. Every day people are backed into the train yard toward South Braintree and when they get back to the Braintree depot they have lost their train to the South Shore. This week the trains are more or less mixed up.

—Former Mayor William Hale Thompson, of Chicago, is on his way to the South Seas with the object of taking photographs of tree-climbing fish.

KEEPING WELL

HEALTH AND THE WEATHER

DR. FREDERICK R. GREEN
Editor of "HEALTH"

WHAT has the weather to do with health?

A great deal, if we can believe old Uncle Andy, who says that he can always tell "when a bad spell of weather is brewing" by the pain in his back.

This is very convincing to the old man, but not as satisfactory as the weather bureau bulletins.

But is there any real connection between the weather and health?

Without a doubt some climates are much more healthful than others, although actual mortality statistics show a remarkable uniformity in different parts of the country.

Most of our ideas on this subject have been based on personal experiences or prejudices. Little careful study of the relation between atmospheric conditions and health has ever been made.

The New York city weather department, in co-operation with the life insurance companies, has been making an investigation of the relation between the weather and the number of deaths in New York. The six years from 1883 to 1888 were taken because the material for this period was complete and available.

Comparison of the weather reports and the death reports shows that on days that were extremely hot or extremely cold the number of deaths were about 10 per cent higher than on days of a medium temperature. Very low temperature produces about seven times as much ill-effect as very high. During the cold days in winter the death rate was 20 per cent higher than when the temperature was above 60 degrees Fahrenheit.

Of course, it was not simply the low temperature that produced this difference. In extremely cold weather we have hotter fires, less ventilation and closer crowding in warm places. There is also greater danger of falling and more danger from fires.

On very hot days we are apt to indulge too freely in cold drinks and unusual forms of food. Where bathing beaches are accessible more people go into the water and consequently there are more deaths from drowning.

So it's safe to say that the increased danger to life and health in extremely hot weather or extremely cold weather is not due to the weather itself, but to our efforts to protect ourselves from the effects of the weather.

This means that if we are wise we will endeavor, during unusually severe weather of any kind, to avoid extremes, to live as nearly as possible the way we always do, and to avoid doing rash and unusual things.

The weather won't hurt us half as much as our own efforts to overcome the effect of the weather.

(©, 1924, Western Newspaper Union.)

—Brick-making, the most ancient of all the industries, is today one of the basic industries of the nation, and bricks are composed of exactly the same material and manufactured according to the same priciples as the ancient product.

—Although the Filipino builder of today usually erects his house firmly on the ground, many of the natives still persist in making their homes high in trees.

All of the
Sporting News
in the
BOSTON DAILY
and
SUNDAY GLOBE
Order next Sunday's Boston Globe in advance from your newsdealer or newsboy.

Commonwealth of Massachusetts
Norfolk, ss. Probate Court
To the heirs-at-law, next-of-kin, creditors, and all other persons interested in the estate of
ELIZA R. TIRRELL
late of Weymouth, in said County, deceased, intestate:

Whereas, a petition has been presented to said Court to grant a letter of administration on the estate of said deceased, to Edwin P. Tirrell of Brookline, in said County, without giving a surety on his bond.

You are hereby cited to appear at a Probate Court to be held at Brookline, in said County of Norfolk, on the twenty-second day of October, A. D. 1924, at ten o'clock in the forenoon, to show cause, if any you have, why the same should not be granted.

And said petitioner is hereby directed to give public notice thereof by publishing this citation once in each week, for three successive weeks, in the Weymouth Gazette and Transcript, a newspaper published in said Weymouth, the last publication to be one day at least before said Court.

Witness, Joseph R. McCoole, Esquire, Judge of said Court, this twenty-ninth day of September, in the year one thousand nine hundred and twenty-four.

THOMAS V. NASH,
3t,O3,10,17 Register

Commonwealth of Massachusetts
Norfolk, ss. Probate Court
To the heirs-at-law, next of kin, and all other persons interested in the estate of
EMMA V. FROST
late of Weymouth, in said County, deceased:

Whereas, a certain instrument purporting to be the last will and testament of said deceased has been presented to said Court for Probate, by E. Willard Frost of said Weymouth, who prays that letters testamentary may be isssued to him, the executor therein named, without giving surety on his official bond;

You are hereby cited to appear at a Probate Court to be held at Brookline, in said County of Norfolk, on the twenty-second day of October, A. D. 1924, at ten o'clock in the forenoon, to show cause, if any you have, why the same should not be granted.

And said petitioner is hereby directed to give public notice thereof by publishing this citation once in each week, for three successive weeks, in the Weymouth Gazette and Transcript, a newspaper published in said Weymouth, the last publication to be one day at least before said Court, and by mailing post-paid, or delivering a copy of this citation to all known persons interested in the estate, seven days at least before said Court.

Witness, Joseph R. McCoole, Esquire, Judge of said Court, this twenty-ninth day of September, in the year one thousand nine hundred and twenty-four.

THOMAS V. NASH,
3t,O3,10,17 Register

Commonwealth of Massachusetts
Norfolk, ss. Probate Court
To the heirs-at-law, next of kin, and all other persons interested in the estate of
FLORENCE M. HAYWARD
late of Braintree, in said County, deceased:

Whereas, a certain instrument purporting to be the last will and testament of said deceased has been presented to said Court for Probate, by Charles G. Jordan of said Braintree, who prays that letters testamentary may be issued to him, the executor therein named, without giving surety on his official bond;

You are hereby cited to appear at a Probate Court to be held at Brookline, in said County of Norfolk, on the twenty-second day of October, A. D. 1924, at ten o'clock in the forenoon, to show cause, if any you have, why the same should not be granted.

And said petitioner is hereby directed to give public notice thereof by publishing this citation once in each week, for three successive weeks, in the Weymouth Gazette and Transcript, a newspaper published in said Weymouth, the last publication to be one day at least before said Court, and by mailing post-paid, or delivering a copy of this citation to all known persons interested in the estate, seven days at least before said Court.

Witness, Joseph R. McCoole, Esty-third day of September, in the year quire, Judge of said Court, this twenty-one thousand nine hundred and twenty-four.

THOMAS V. NASH,
3t,S26,O3,10 Register

MORTGAGEE'S SALE OF REAL ESTATE

By virtue and in execution of the power of sale contained in a certain mortgage given by Albert H. Ferguson and Edith F. Ferguson, to D. Arthur Brown, dated January 12, A. D. 1924, and recorded with Norfolk Registry of Deeds, Book 1594, Page 195, of which the undersigned is the present holder, for breach of the conditions of said mortgage and for the purpose of foreclosing the same, will be sold at public auction on the premises at ten o'clock A. M. on the eighteenth day of October, A. D. 1924, all and singular the premises described in said mortgage, to wit:

One certain lot of land with the buildings thereon situated in Weymouth, Norfolk County, Massachusetts, and being the lot numbered Thirty-Seven (37), as shown on a plan of "Hia-Leah," owned by D. Arthur Brown, Russell H. Whiting, C. E., plan dated June 1, 1923, recorded with Norfolk Registry of Deeds, Book 1570, Plan 325. Said lot is bounded and described as follows: Northwesterly by Manatee Road, Sixty (60) feet; Northeasterly by Lot Thirty-Six (36), One Hundred Twenty (120) feet; Southeasterly by Lot Forty-Three (43), Sixty (60) feet; Southwesterly by Lot Thirty-Eight (38), and Lot Thirty-Nine (39), One Hundred Twenty (120) feet; containing Seven Thousand Two Hundred (7200) square feet of land more or less. Be all of said measurements, areas, boundaries, more or less.

Including all furnaces, heaters, ranges, mantels, gas, and electric light fixtures, screens, screen doors, awnings, and all other fixtures of whatever kind and nature at present contained in said buildings.

The premises will be sold subject to restrictions and reservations of record, to any and all unpaid taxes, tax titles, municipal liens or assessments, if any.

Two Hundred Dollars in cash will be required to be paid by the purchaser at the time and place of the sale; other terms at the sale.

D. ARTHUR BROWN,
Holder of said mortgage
September 22, 1924 3t,S26.O3.10

A. J. EDWARDS
772 Washington Street
Weymouth
Cord Wood
and Pine Slabs
FOR SALE
Also Coal of All Kinds
Tel. Wey. 1485W 38tf

Walk-Over Shoes

for Men and Women

$7
$8.50
$10
are the leading prices

Look at the unusual features of this shoe

Many Walk-Over styles have the Main Spring* Arch.

The Walk-Over Main Spring* Arch is a great advance in shoe making. The scientific design gives rigidity to the arch and flexibility to the tread. The unusual shape looks normal when concealed in a style shoe. It feels normal to the normal foot. To the foot that needs support, and to the normal foot that is tired from overuse, the Main Spring* Arch gives needed support.

Pat. and Reg. U. S. Pat. Off.

ITS good style is made even better-looking by its fine fitting. There is a Walk-Over shoe to fit every known type of foot. Each has special features that you get only in Walk-Overs. At the Walk-Over store you will find a shoe that fits you as exactly as if it were made to order. Once you know its comfort, you will understand why the Walk-Over shoe is known the world over as the shoe with the personal fit.

Quality for Half a Century

The Walk-Over pear-shaped heel. Ordinary heel, that gaps at the top.

Walk Over fit at the heel and ankle. You can't put your finger in at the top of a Walk-Over oxford. The exclusive pear-shaped heel is narrow at the top and extra-wide at the bottom where your heel is extra-thick. It has room to expand when your weight is upon it. The grip at the sides, not a pressure at the back, makes Walk-Overs fit without gaping.

Walk-Over

QUINCY'S OLDEST AND LARGEST SHOE STORE

GRANITE SHOE STORE

Open Friday and Saturday Evenings

1417 HANCOCK STREET, QUINCY

WEYMOUTH

MASSACHUSETTS

First town in the United States to adopt town form of government.

Settled in 1622.

No changes in original town boundaries in the 300 years.

Fourteenth Congressional district.

Norfolk - Plymouth Senatorial district.

A Representative district by itself with one member of Massachusetts Legislature.

Comprises these villages: Weymouth, East Weymouth, South Weymouth, North Weymouth, Weymouth Heights, Lovell's Corner, Nash's Corner, Pond Plain, Idlewell, Wessagusset, Fort Point, Colonial Point, Lake Wood Grove, the Birches, and Lake Shore Park.

Tax Rate for 1924, $25.00; a reduction of $5.50 from 1923.

—The Registrars of Voters will hold a session at Engine hall next Tuesday evening, Oct. 14, from 7 to 9.30 to enable persons to register.

—The Ladies Auxiliary of Division No. 6, A. O. H., held the first of a series of whist parties at Pythian hall Wednesday evening.

—George McGlone of Richmond street was successfully operated on for appendicitis at the Union hospital, Lynn, last Friday and is getting along nicely.

—Patrick Casey, lawyer Peter E. Sullivan and his mother, Mrs. Catherine Sullivan attended the big Democratic meeting at Mechanics building, Boston, where Governor "Al" Smith of New York was the principal speaker.

Captain "Billy" McGonnigal's soccer team, the Norfolk A. A., which played the soccer team from the Argentine battleship, Rivadavia, at Webb park, Sunday afternoon. The ship has an excellen team and has been defeated but once thus far.

—Miss Annie Coffey, a teacher in the Boston Public schools, is to be one of a party of teachers who leave tomorrow for an automobile trip to Washington, D. C.

—Lloyd R. Mosher, his son Malcomb and William Stackhouse are home from a two weeks gunning trip in Northern New England and Canada.

—Mr. and Mr. Arthur R. Evans and family who have been residing the past two years in Newport, R. I., have returned to town and have taken up their residence at the corner of Tremont and Keith streets.

—Roy Lucas with his mother Mrs. E. Clifton Barker leave to-morrow by automobile for St. Johnsbury, Vermont, where Mrs. Barker will be the guest of her mother and sister, and Mr. Lucas will continue on to Canada where he will spend the week end.

—Alfred Chicome of Medford, a former resident, has been visiting his sister, Mrs. Henry S. Litchfield.

—The body of Albert W. Mann was brought here Saturday afternoon and interrred in the family lot at Village cemetery. Prayer was offered at the grave by Rev. F. B. Cressey of Cambridge, a former pastor of the Weymouth Baptist church of which the deceased was for years a member. Mr. Mann was 83 years old and for years a resident of Weymouth. On the death of his wife some 12 years ago, he moved to Somerville where he has since resided.

—Mrs. Susie A. Sanborn of Chelsea is visiting Mr. and Mrs. H. F. Perry.

—David DeCoste for several years foreman for Lloyd R. Mosher has resigned to go into business for himself.

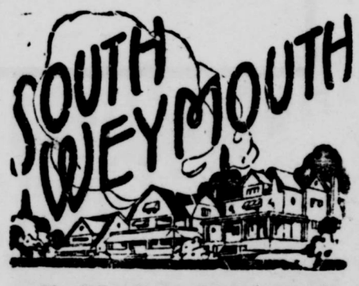

—The following real estate transfers have been recorded: Eliza A. Rayner to Gertrude Willett, Randolph street; Marshall R. Abbott to Jerome E. Paul, Park avenue; and Ashton W. Hadlet, to Samuel V. C. Holt, the property at 104 Union street.

—Mr. and Mrs. Walter Hall, formerly of Somerville are occupying the house at no. 145 Park avenue.

—The Woman's Guild of the church of the Holy Nativity will hold their next meeting in the Norfolk Clut rooms on Wednesday afternoon, October 15, and it is hoped that there will be a large number of the members present. At the conclusion of the meeting, tea will be served by Mrs. W. Carleton Barnes, Mrs. Bean and Mrs. Maybin W. Brown.

—Henry Lowell of Dorchester, a former resident of this town, was renewing acquaintances here on Tuesday.

—Christopher Tower of Main street, who has been ill at his home, has improved sufficiently to be able to get out of doors again.

—Mrs. Alice Caldwell, a former resident of this town, has taken up her residence at 691 Main street.

—Herbert Smith of Torrey street, employed at the local Connor's store, has been substituting for a few days at East Weymouth, during the absence of the manager, who is confined to his home by illness.

—Mrs. Rebekah Rogers of Richmond, Maine, is spending a few days with Mr. and Mrs. Edmund W. Chandler of Union street.

—Mrs. Charles Leach is at the Deaconess Hospital where she is receiving treatment.

—Henry Lombard has moved his family into the house owned by Mrs. Caroline Tirrelle on Washington st.

—Master Lawrence MacFawn is ill at his home with the chicken-pox.

—Charles Q. Tirrelle and family enjoyed a trip over the Mohawk trail last week.

—The Ladies Aid held a supper in the vestry Tuesday evening in charge of Mrs. Charles Turner.

Mrs. David Hughes and son are spending the week with Mr. and Mrs. Frank Rea

—Mrs. Lydia Holmes of Pleasant street is visiting relatives in Bridgewater.

—Mr. and Mrs. Daniel Ashley spent the week end with a party of friends in New Hampshire.

—James B. Smith, who has been kept in by illness for the past five months is able to be about the house again.

—The original manuscript of Joseph Conrad's first novel sold at the John Quinn sale last year for $5300. Thirty years ago, when it was first published, it attracted only a small group of admirers and was considered a complete failure. At the sale the first edition sold for $120.

—In Japan there are 236 different associations working for temperance with an aggregate membership of 117,982.

—The crown jewels and precious objects in the old Seraglio Palace, Constantinople, are to come under the auctioneer's hammer instead of being preserved in a museum.

INTERESTING SOUTH SHORE NEWS BUDGET

—Mrs. Lydia A. Whitney of South street, Hingham, died on Saturday, funeral services being held on Monday. Rev. Houghton officiated. Interment was in the Hingham cemetery.

—It is said that Hull Bay is practically free of smelts. During the past few weeks sportsmen who usually spend a large amount of time around local waters have forsaken the sport. Tinker mackeral, which have been plentiful all season are reported to be on the wane.

—The Woman's Relief Corps of Scituate held its annual harvest supper and aution sale of vegetables in G. A. R. Hall, Scituate Centre, Tuesday night. Supper was served at 6.30 P. M.

—The 50th annual Cup Night of the Quincy Yacht Club will be observed Saturday night at the clubhouse, Houghs Neck. The cups won during the past year will be formally presented. There also will be a smoke talk and a chowder party.

—Miss Grace Pattee of Boston spoke on "Small Gardens" before the Garden Club of Cohasset Wednesday afternoon in the Unitarian parish house.

MARKET REPORT

As a guide to the busy housekeeper the Gazette-Transcript will publish the prices in the Boston market as of Tuesday of the week the Gazette Transcript is printed:

At the vegetable counter: Native celery, spinach, cabbage, squash, peppers, pickling onions; sweet potatoes and white potatoes

At the fruit counter: New England apples, McIntosh, Wealthy and Gravensteins, crab apples, wild grapes Concord grapes and peaches. Seckle pears

New on the market: hot house arrivals of lettuce, cucumbers and tomatoes. Now is the time to buy chestnuts 25c lb.

At the meat counter: lamb, leg, lb. 38c, fresh killed chicken, fowl and ducks. This is the first of the native green geese 40c lb. Corned beef brisket center cuts are lower in price at 28c lb.

At the fish counter: The season is just open on Cape: scallops 65c pt., haddock mostly 10c lb., tinker mackerel 15c lb, smoked fillet 22c lb, halibut 35c—40c lb.

Boston Market Gardeners Asso. make plans for advertising. They feel that the quality of the produce grown within the territory covered by the organization deserves the recognition of the consumer. The matter of grading and adopting a trade mark presents many difficulties. Plans are in process, nevertheless, for the drafting of rules governing vegetables grades and standards. A committee has been assigned the work of devising a method whereby local commercial market gardening will be placed upon a more secure footing among competitive agencies. At present no trade name is associated with locally grown vegetables; there is no grading practiced; no standard; no generally recognized excellence attached to the products from New England market gardeners. It is quite probable that a trade mark will be adopted and registered under which produce possessing certain qualifications may be marketed.

Try this recipe for potato soup—Boil six potatoes thoroughly, pour off water, and mash potatoes. Fry two onions and several slices of bacon. Scald one qt. milk, add potatoes, stirring constantly; add fried onions and bacon. Season with salt and pepper. Cook slowly a few minutes.

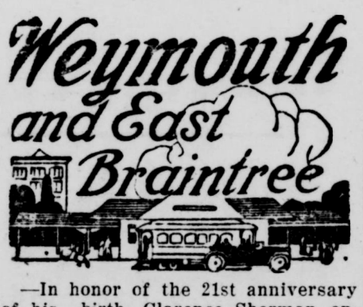

—In honor of the 21st anniversary of his birth, Clarence Sherman entertained a party of friends at his home on Green street Saturday evening. The house was prettily decorated with autumn foliage and streamers of brown and yellow. The usual games were played, followed by dancing. Mr. Sherman received many gifts among them being a purse of money from his parents and a signet ring from the invited guests. The presentation was made by Lawrence Woodworth. Guests were present from Melrose, Newton, Quincy, Dorchester and the Weymouths.

—Mrs. Sarah Ford Carruthers, whose husband was the late Joseph Carruthers of Quincy, is visiting her parents, Mr. and Mrs. Joseph Ford of Raymond street.

—An unknown auto was in collision Sunday noon with the auto of Arthur Shores of East street, near the corner of Madison street. Mr. Shores and his son Clarence were injured, and their car turned over and was considerably damaged.

—Shih Hwang-ti, Chinese "First Heavenly Emperor" was a modernist in his day, 259-210 B. C. In repudiation of antiquity, he ordered the classics to be burned. The scholars who rebelled, he put to death or condemned to labor on the 1500-mile Great Wall.

—The National Museum is engaged in assembling an historical collection of radio devices which will place on permanent record a vivid exhibition of this rapidly expanding art of communication.

REMICK'S

What Comfort! What Warmth! ---and What Values!

Overcoats

THERE'S been no compromise in the making of these Coats. Neither time nor talent, effort or expense has been spared to produce the finest Coats at the remarkable prices asked. You'll be pleased to see our present display featured especially at

$27.50 $33.00

Other Good Overcoats at
$22.50 $24.50 $29.50 $37.50

KUPPENHEIMER OVERCOATS
$39.50 $45.00 $49.50

KNIT-TEX TOPCOATS $30.00
RAIN or SHINE COATS $22.50

Other Topcoats $17.50 up Others $19.50 up

REMICK'S SPECIAL SUITS
$27.50 $33.00
Other Good Suits $20.00, $24.50, $37.50 up to $49.50

LAMSON-HUBBARD HATS
$2.95 $3.95 $4.95 $6.00

NEW FALL CAPS $1.95
Other Good Caps $1.25 to $2.65

Lined Suede Leather Jackets $10.50

REMICK'S
GOOD CLOTHES
Less Than Boston Prices
THE SAFE STORE, QUINCY
Open Friday and Saturday Evenings

Men's Wool Golf Knickers $4.45 up

JUST OUT
"TRUE STORY" MAGAZINE
NOVEMBER ISSUE ... NOW ON SAL

HUNT'S
GEO. H. HUNT & CO.
At Your Service Since 1888
News Agents—Booksellers—Stationers
BROAD ST.—COTTAGE ST.
EAST WEYMOUTH, MASS.

VOTE NO On the so-called Child Labor Amendment. You, Mr. Workman, You Mr. Mechanic or Artisan, You, Mr. Professional Man, and You, Mr. Millionaire—don't any of you think for one moment that this amendment doesn't transfer to Congress control of your boys and girls up to the time they are 18. Up to that time every mother's son and daughter of them may be under Federal Bureaucratic control.

VOTE NO --- REFERENDUM No. 7
Citizen's Committee to Protect Our Homes and Children
611 Little Building, Boston
THOMAS F. MAGUIRE, 108 Redlands Road, Boston, Mass

What Have You For Sale—Advertise

Over 100 Expected in the Editorial Party to Give Weymouth the "Once Over"

Weymouth 16 PAGES Gazette

AND TRANSCRIPT

WHOLE NUMBER 3026 — FIFTY-EIGHTH YEAR

VOL. LVIII· NO. 42 — WEYMOUTH, MASSACHUSETTS, FRIDAY, OCTOBER 17, 1924 — PRICE SIX CENTS

Tufts Library, Washington Square, W. 1—January—1925

TUFTS WEYMOUTH, MASS.

Many Editors Accept Weymouth Invitation

So many editors have already accepted the invitation of the publishers of the Weymouth Gazette and Transcript to inspect the Gazette plant, that it promises to be the largest gathering of the members of the Massachusetts Press Association for years. Editors were requested to reply by Saturday, so that there will be many additions to the list printed below.

All seem glad to come, as will be seen by this letter, written to Past President John C. Brimblecom of the National Editorial Association. He writes:

My Dear Frank:

You can't lose me on an affair such as you have in mind for next Monday. I'll be there with bells on. Regards to the whole family.

JOHN

Reference to page three of the Gazette-Transcript will give some idea of the plans for the entertainment of the editors. A grand automobile tour of the whole town is proposed, with stops at the Knights of Columbus clubhouse, the Town Offices, Clapp's Shoe factory, the new High schoolhouse, the Mt. Vernon house, the memorial on Great hill, the Weymouth station of the Edison Co., the pyrotechnic factory of Edmund S. Hunt & Sons; the Stetson Shoe factory where a style show is promised, and concluding with open house at the Norfolk Club.

Other invitations have been extended to editors, but it would be impossible to make any more visits before dark. Some surprises not on the program may be expected.

Most of the editors will come to Weymouth by autos, but for those who do not come by car, the response of Weymouth citizens has been prompt and generous, all believing the visit of the newspaper men will be a grand good thing for Weymouth. It will give the town the kind of publicity that will be of benefit. Among those who will furnish cars are Allan C. Emery, Parker T. Pearson, Horace Drinkwater, Charles R. Denbroeder, George W. Perry, F. Wayland Preston, William A. Hodges and others. **Anyone in Weymouth willing to furnish a car and carry guests can have an opportunity to visit the Edison plant and other points of interest on the route. Please report at Gazette-Transcript office before 1.00 P. M. next Monday.**

The Selectmen will receive the visiting editors and present to President Campbell the official key to the town admitting to all public buildings, schools, churches, industries and even the private homes. Chief of Police Pratt will be with us to see that the order is obeyed and to see that the "Press autos" have the right of way on all streets.

Invitations have been extended to
President and Mrs. Calvin Coolidge
Governor and Mrs. Channing Cox
Lieutenant Governor and Mrs. Alvin T. Fuller
Senator and Mrs. Walter E. Shuebruk
Representative and Mrs. Prince H. Tirrell
Louis D. Gibbs of the Edison Co.
All the members of Reynolds Post, G. A. R.
Town officials, business men, clergy and others.
John A. Holland of the Massachusetts Newspaper List.

Among those who have already accepted the invitation are:

President and Mrs. Gardner E. Campbell of the Wakefield Daily Item
John C. Brimblecom, past president of the National Editorial Association, and wife
Lemuel C. Hall, past president of the M. P. A., and Miss Hall
Mr. and Mrs. L. R. Hovey of the Haverhill Record
Mr. and Mrs. W. N. Kant and Wakefield Kant of the Western Newspaper Union
C. E. Hadley of the Lexington Times
L. E. Chandler of the Palmer Journal
William T. Spargo and wife of the Quincy Telegram
Past President and Mrs. Thomas Leavitt of the Beverly Evening Times
A E. Starkey and W. Ernest Light of the Saugus Herald
S. A. Burleigh and wife of the Whitman Times
Mr. and Mrs. J. D. P. Wingate, Miss Wingate and Mrs. Kelley of the Medford Mercury.
Albert Vittum of the Beverly Times
M. F. Divver of the Melrose Home Sector.
Charles A. Loring of the Massachusetts Auto List
Mr. and Mrs. Walter D. Allen of the Brookline Chronicle
Mr. and Mrs. Heman Eldridge of the Hingham Journal
S. F. Pratt and H. S. Pratt of the Braintree Observer and Bee
John Temperly and wife of the Newton Town Crier
Mr. and Mrs. Harris M. Dolbeare of the Wakefield Daily Item

Many other letters of acceptances are expected in the mail today and Saturday.

Among the guests of the Gazette-Transcript and the Press Association will be:

Selectman Theron L. Tirrell
Selectman Winslow M. Tirrell
Selectman H. Franklin Perry
Selectman Fred E. Waite
Selectman William B. Dasha
Town Clerk Clayton B. Merchant
Town Accountant E. R. Dizer
Tax Collector A. W. Sampson
Supt. of Streets Irving Johnson
C. Will Bailey of the Globe
Walter H. Cobb of the Herald

—Save the surface and you save all —the surface. The insides of some implements need attention, and the tractor comes under that heading.

—Citizens of Australia who do not vote at federal elections must pay a ten-dollar fine for their negligence.

—There are about 500 swans on the Thames river in England.

Annual Red Letter Day of the W. R. C.

Reynolds Corps, 102, celebrated its 30th anniversary with a reception to the President, Mrs. Estele W. Richards, also the Department President, Mrs. Mabel H. Smith, and the members of her staff. Commander Ham, Department Commander of Massachusetts, G. A. R. and his staff were invited guests.

In the receiving line were Mrs. Estele W. Richards, president; Francis H. Bicknell, commander of Post 58; Department President Mrs. Mabel H. Smith; Department Vice Commander C. Wetherbee; S. V. D. R. Mrs. Bertha Walker; P. D. C. Alfred Knowles; P. D. C. Wilder; P. D. C. Clark; P. D. C. Morrill; N. P. C. Nellie Libby; P D. P. Florence Haines; P. D. P. Carrie F. Loring; P. D. S. Mrs. Hattie Tuttle; Senior Aide Mrs. Louise Shapleigh; Mrs. Frieda Heuser, chairman of Army Nurses; Mrs. Elina Griffin, Department chaplain; Mrs. Carrie Buchan, instructing and installing officer; Commander Hawes, S. of V.; Mrs. Almira Robinson, president S. of V. Auxiliary; Mrs. May Blanchard, S. V. P., of D. of V.; Mrs. Delia Caulfield, district deputy Auxiliary to Veterans of Foreign Wars; Mrs. Haviland, president of the Legion Auxiliary.

D. P. Mrs. Smith was presented with a large bouquet of roses, and Mrs. Richards, president of the Corps, was the recipient of a gold piece; singing by quartette, Mrs. Evelyn Philbrook, Mr. and Mrs. Eddy, and Mr. Kilburn; Will French was violinist, Mrs. Mary R. Flint presided at the piano.

The supper was served in the lower hall by Mrs. Caroline Sewall, Mrs. S. Lizzie Burr, Mrs. Abbie Jordan, Mrs. Cora Cushing, Mrs. Bessie Smith, Mrs. Annie Batchelder, Mrs. Mary White, Mrs. Anna Litchfield, Mrs. Annie Vogel, Mrs. Kate Marden, Mrs. Evelyn Philbrook, Mrs. May Woodbury and Mrs. Bertha MacFarland.

Friday, Oct. 17, the birthday club will meet at the home of Mrs. Annie Batchelder, the chairman. Mrs. Pease wishes to make final arrangements for the Birthday Party to be tendered to the Comrades of Post 58 with their wives and all widows of deceased members of Post 58 on Tuesday, Oct. 21.

The next meeting of Reynolds W. R. C. No. 102, will be held Thursday, Oct. 23; sewing meeting at 1.30; business meeting 7.30.

Weymouth Pupils Win $102 in Prizes

Weymouth High students in the Domestic Arts and Agricultural courses reflected great credit on their teachers and on their school at the Brockton Fair. Those who won were, Frances Pratt, who was placed second in Home Economics; second contest, awarded $75.

The Weymouth Canning club won on collection of canned goods and vegetables: Vegetables, first prize $10; Fruits, third prize $60.

Ruth Cushing won third on collection of two soup and vegetable combinations.

Warren Garey won a prize on vegetables which he raised.

Daniel Visio won two first prizes, two seconds, and one third on his beautiful set of Poultry, prize money amounting to $6.50.

Richard Morgan won first on Utility Rhode Island Reds $2.

Wallace Driscoll came fifth on Branch hens.

Raymond Hobert came third on Wyandotte Leghorns hens, 50 cents

The Weymouth High school is proud of her boys and girls who have done such wonderful work and of the parents of these boys and girls who helped through the home project system.

The Assistant County Club Agent sent a letter to Miss E. Brassill of South Weymouth, as follows:

Dear Miss Brassil:

You probably have heard the results of the contest at the Brockton Fair. We surely are proud of the Weymouth girls, Frances Pratt, who placed second in the Home Economics contest and of Mary Jennings, who placed third in bread making. I think that the girl who won both first prizes did excellent work and the judges made a fine decision. Yours very truly,

ESTHELLE HAYES,
Assistant County Club Agent

Altogether four first, three seconds and four thirds came to the Weymouth High School students, representing $102 in prize money.

MISS SCHOFIELD, C. I.

Sheehy-Hanlon Wedding At Jamaica Plain

A wedding of interest took place at the Church of the Blessed Sacrament, Jamaica Plain, last Monday morning when Miss Helen Frances Hanlon, daughter of Mr. and Mrs. John J. Hanlon of Jamaica Plain, became the bride of Edward Francis Sheehy, son of Mr. and Mrs. James E. Sheehy of East Weymouth. The nuptial mass was celebrated at 9.00 o'clock by Msgr. Arthur T. Connelly. The wedding marches and music during the mass were played by the church organist.

The bride was attended by her sister, Miss Margaret Hanlon, and the best man was Eugene A. O'Leary of East Weymouth, who served in the World War with the groom. The bride wore a gown of white satin, and her tulle veil was arranged with a flower coronet, caught with sprigs of orange blossoms. She carried a shower bouquet of white roses. The maid of honor wore pink georgette crepe with silver finish, gracefully draped and trimmed with curled ostrich tips of a matching hue. She carried pink roses.

A reception followed immediately after the ceremony at the home of the bride's parents, where a wedding breakfast was served by T. F. Cushing of Norwood, caterer. The house was prettily decorated with cut flowers and plants. A pink and white color scheme was used in the decorations and over the wedding cake was suspended a large wedding bell. The happy couple received a number of presents including a large leather chair, a gift from the co-workers of the groom at the Watertown woolen mill; a chest of silver, electric lamp and toaster, cut glass, and silverware, pictures, gold pieces, and a sum of money from relatives.

The groom's gift to the bride was a string of pearls, and to the best man a pair of cuff links. The bride presented the maid of honor a platinum bracelet.

The bride is popular in Jamaica Plain, a graduate of the High school and Fisher Business College. The groom is a World War veteran, who served in France with the 82d Division. He is a member of the Holy Name Society, the Knights of Columbus, and American Legion. After a wedding trip they will be at home at 112 Paul Gore street, Jamaica Plain.

DEMOCRATIC RALLY

A Democratic rally was held at the Bates Opera House Monday evening attended by about 200 people. The affair was poorly advertised which accounted for the small attendance. Edward F. Hartt presided and introduced the speakers, who included Mayor James M. Curley of Boston, Judge Thomas P. Riley, Fire Commissioner Glynn of Boston, and John H. Moran, candidate for representative from this town.

—Imitation pearls are being made in America from fish scales.

Distinguished Party Come By Steamer

The new Weymouth station of the Edison Electric Illuminating Company of Boston is about ready for service. Large cargoes of coal have been received, and unloaded into the new field which has a storage capacity of 300,000 tons. The new machinery is doing its work as planned.

Some electricity is being generated this being illuminated at night.

On Wednesday the Edison Company entertained a distinguished party of 200, who left Boston at 12 M by Steamer "Rose Standish." An excellent lunch was served on the steamer, and after an hour's sail the party was landed at the company's new wharf at North Weymouth. The party included mayors, boards of aldermen, councilmen, selectmen, and newspaper publishers and editors throughout the territory served by Edison Light of Boston. Weymouth was represented by its Selectmen and the editor of the Gazette-Transcript.

Upon landing, Louis D. Gibbs, the assistant head of the Public Relations Bureau of the Edison Company, mounted a platform on the new wharf, and welcomed the guests. He told why the company located in Weymouth, there being no other available site within 35 miles of Boston. At Fall River a station was being built and a staton may be located near the Salem Willows. The company must have three things: Accessibly to the open sea that cargoes of coal may be received; nearness to salt water, which is used in large quantities in the condensers, and availability to the Boston district which is to be served with light and power. He also referred the guests to the facts about the Weymouth station which are printed on page three of the Gazette-Transcript.

Several expert guides were in waiting and escorted the party through the mammoth plant, showing how coal is received and handled automatically; how it is carried to the top of the boiler house; how the boilers are fed; how electricity is generated and stored, etc., etc. All the machinery was labelled, but the figures were so large that few could store them up.

The Edison plant is a mammoth one of great interest. The members of the Massachusetts Press Association will be the guests of the Gazette-Transcript next Monday and have been invited to inspect the Edison plant. Mr. Gibbs will personally receive the editors and their ladies at 3 P. M.

Selectmen Give Street Hearing

The Selectmen gave a hearing Monday afternoon on petition for the accepting and laying out of Sachem street, North Weymouth. Abou[illegible] residents of that section attended. The hearing was adjourned until next Monday afternoon when the town engineer will be present.

Frank J. A. Perry of 15 Summer street was appointed an election warden in Ward 3.

It was voted to request the town engineer to give the street lines to Michael Sheehy on Phillips street, corner of Summit and Gibbons corner of Summitt, and Granite corner of Summit; estate of Patrick Hayes, 68 Richmond street and Vincent Cushing, Broad street corner of Clapp avenue.

The board accepted an invitation from the Edison Light Co. to inspect the North Weymouth plant Wednesday together with the mayors, boards of aldermen and councilmen and selectmen of the cities and towns of the territory served by the Edison Co. The invitation of Editor Frank F. Prescott of the Weymouth Gazette to inspect the Gazette plant and partake of lunch next Monday afternoon was accepted. Mr. Prescott is to entertain the members of the Massachusetts Press Association and the party will make an auto tour of the town.

—James Whitcomb Riley's "Old Swimmin' Hole" in Brandywine Creek is being made into a bathing beach for children of the eastern part of Greenfield, Indiana, by citizens of that part of the city.

—There's more milk in the pails and less purchased feed on the farms which are planted with more legume seed.

BE PREPARED FOR YOUR TAXES

JOIN THE

Weymouth Trust Company

1925

TAX CLUB

NOW FORMING AT THIS BANK

50 WEEKLY PAYMENTS BEGINNING

Coupon Books may be obtained at

Main Office, Columbian Square, South Weymouth
Branch Office, Washington Square, Weymouth

"Weymouth's Bank of Service" Tel. Wey. 0067

A SERIES OF TEN WHIST PARTIES
under the auspices of
Weymouth Circle, D. of I.
will be held in K. of C. Hall
EVERY FRIDAY EVENING
STARTING OCT. 17
Admission 35 cents 2t,42,43

Harvest Supper and Social
Of Trinity Parish Guild
In Pythian Hall, Weymouth
MONDAY, OCTOBER 20
Supper from 6.30 to 7.30
Tickets including supper, 50 cents
Dancing

Helen P. Corridan
19 Phillips St.
Weymouth, Mass.
Teacher of
VOICE CULTURE
AND EXPRESSION
DIRECTOR OF PLAYS
Tel. Wey. 0764M 42tf

It Pays Everybody!

To Advertise in the Home Weekly

PAYS THE ADVERTISER!
PAYS THE PUBLISHER!
PAYS YOU TOO!

It keeps you informed about the Things you need in order to Live a Profitable, Happy and Useful Life.

If you buy your Advertising on the basis of the largest results for every dollar you spend, you will send your message to the people of Greater Boston through this list of Reliable Weekly papers:

Belmont Citizen
Brookline Chronicle
Cambridge Tribune
Chelsea Record
Dorchester Beacon
Everett Herald
Hudson News-Enterprise
Marblehead Messenger
Medford Mercury
Melrose Home Sector
Natick Bulletin
Newton Graphic
North Shore Breeze
Peabody Enterprise
Sandwich Independent
Wakefield Daily Item
Wareham Courier
Watertown Sun
Weymouth Gazette
Winchester Star
Winthrop Sun
[illegible] News
Arlington News
Medford Messenger
Barnstable Press
Berlin News
Bolton News
Bourne Independent
Falmouth Journal
Hyannis Tribune
Marion Courier
Mattapoisett Courier
Maynard News
Onset Courier
Cotuit Citizen
Osterville Times
Sagamore Herald
Stow News
Sudbury News
Wayland Enterprise
Wellesley Review

WE RECOMMEND THE ABOVE

Massachusetts Newspaper List

WEYMOUTH GAZETTE AND TRANSCRIPT

Published every Friday by the

GAZETTE AND TRANSCRIPT PUBLISHING COMPANY

At 12 Station Street, East Weymouth
Telephone Weymouth 0145

FRANK F. PRESCOTT
Managing Editor

Subscription per annum $2.50
Advertising rates on application
Entered in the postoffice at Boston, Mass., (East Weymouth Station) as Second Class Matter.

AFFILIATING NATIONAL EDITORIAL ASSOCIATION MEMBER

This paper is a member of

Massachusetts Press Association

The Gazette and Transcript assumes no financial responsibility for typographical errors in advertisements, but will reprint that part of an advertisement in which the typographical error occurs. Advertisers will please notify the management immediately of any errors which may occur. When possible advertisements should be forwarded by mail rather than by telephone.

When changes in advertisements are desired notice should be given on Monday or Tuesday, as part of the paper goes to press early in the week. New advertisements should be forwarded as early as possible, but not later than Thursday.

WEYMOUTH, OCTOBER 17, 1924

MARKET REPORT

As a guide to the busy housekeeper the Gazette-Transcript will publish the prices in the Boston market as of Tuesday of the week the Gazette-Transcript is printed:

Even the consumer who buys in small lots for the family table may profit by keeping in mind the general seasons of greatest supply, which often are also the periods of most desirable quality and lowest prices:

At the vegetable counter: native celery, spinach, pumpkins, squash, white potatoes and sweet potatoes

At the fruit counter: New England apples, McIntosh andd Gravensteins, crab apples and Concord 18c qt. bskt.

grapes. Seckle pears are retailing

Now is the time to buy cranberries 10—15c lb.

New on the market: Baldwin apples, hot house arrivals of lettuce, cucumbers and tomatoes. Calif. Iceberg lettuce.

At the meat counter: lamb, corned beef briskets center cuts, fresh killed chicken, fowl, ducks and native green geese.

At the fish counter: halibut and haddock.

Notice—Preliminary preparations are being made by Massachusetts for the observance of National Apple Week, Oct. 31—Nov. 6. Plans were tentatively agreed upon for a general observance of Apple Week in the stores, hotels, restaurants, schools and homes. The campaign o feducation is to be conducted to interest the retailer, as well as the housewife in the superiority of the graded and inspected New England apple over those not inspected.

Today's suggestion: Escalloped Celery—Place a layer of cracker crumbs son with salt and pepper; sprinkle in a well buttered baking dish; sea- over top a tablespoonful of butter cut in pieces. Alternate with layers of raw potatoes cut in thin slices, layers of cooked celery, and layers of cracker crumbs until dish is filled, placing cracker crumbs on top. Moisten mixture with milk and bake in a moderate oven for 40 minutes.

—A community organization of Davella, Martin County, Kentucky, has raised $27.50 of a necessary sum of $250 for the purchase of a radio receiving set, that the 300 people living within a radius of three miles of Davella, which is without church services, may hear sermons delivered by ministers in other parts of the country.

—"The truth is, a farm will not make an honest man rich in money. I do not know of a single instance in which a man has honestly got rich by farming alone. It cannot be done. The way in which men who have farms grow rich is either by other resources, or by trade, or by getting their labor for nothing, or by other methods of which I could tell you many sad anecdotes."—Ralph Waldo Emerson.

—Doubt is the twin brother of discouragement.

GIVE DINNER TO G. A. R.

The birthday committee of the Reynolds Post, W. R. C., No. 102 give their annual dinner to Post 58, G. A. R., on Tuesday, Oct. 21, at 6 P. M. in the G. A. R. Hall. All widows of veterans of Post 58 are cordially invited to be present.

F. A. PEASE,
Chairman of Committee

The Almanac for Saturday

Sun rises	6.00
Sun sets	4.58
Length of day	10h., 58m.
Days decreased	4h., 21m.
High tides	2.45 A. M., 3.00 P. M.
Moon sets	4.21 A. M.
Age of moon	20 days
Full moon, Oct. 12	3.21 P. M. (east)
Last quarter, Oct. 20,	5.54 P. M. (west)
New moon, Oct. 28,	1.57 A. M., (east)
First quarter, Nov. 3,	5.19 P. M (east)

Light autos at 5.28 P. M.

REAL ESTATE SALES

The following Weymouth transfers of real estate were recorded in the Norfolk registry last week:

Wm. D. Aitken, Jr. to Frances M. Milnes et al, Pine Point ave, Gray ave.

John Cochran et ux to Samuel J. Wilde et ux, Bartlett street, Bayview street

Filomena D'Allesandro to Giosue Malerba et ux, Filomena street

David A. Goodwin et ux to Raymond A. Bennett, Pleasant street

Charles R. Greeley to Fannie T. Hollis, Pond street

William P. McPhee to Myrtle E. Holman, Pleasant street

Albert W. Moore to John H. Spaulding, Sea street

Norfolk Realty Co. to Edwin W. Stanley et al, Main street, Pleasant street

Norfolk Realty Co. to Francis J. Good, Pleasant street

Sidney F. Partridge to Oscar L. Stevens et ux, North street

Sidney F. Partridge adm to Oscar L. Stevens et ux, North street

Gertrude Peakes by deputy sheriff, to Alice L. Crane, near Jackson Sq.,

Pasquale Salvato to Ralph T. Cipullo, Lake street

Herbert H. Sanford et ux to D. Arthur Brown, River street

William T. Seabury to Minnie G. Thayer, near corner North & Lincoln streets

Charles L. Seabury to William T. Seabury, near corner North and Lincoln streets

John H. Spaulding to Mabel E. Smith, Sea street

Samuel J. Wilde to Osborn Shaw et ux, Bayview street, Leonard road

Edith R. Yeager to Ellen E. Sheehy, Joan terrace

GIVEN A SURPRISE

Mr. and Mrs. Peter Wanecek of 145 Pearl street, North Weymouth, were pleasantly surprised Saturday evening by a group of friends from neighboring towns. It was the best kind of a party, the friends arriving in cars laden with card tables, cards, prizes, candy, sandwiches, coffee and cream. Mr. and Mrs. Wanecek were presented with a shower basket of canned fruits and vegetagles.

Bridge whist was enjoyed, high scorers being Mrs. Lawrence W. Smith and Carlton M. Allen; low scores to Mrs. Wanecek and Chester R. Allen.

In the party were Mr. and Mrs. Herman E. Allen, Mrs. J. W. Allen, Mr. and Mrs. Carleton M. Allen, and Mrs. Lawrence W. Smith, all of Wollaston; Mrs. George W. Palmer of Newton Centre, Mr. and Mrs. Robert J. Snow of Waban, Mr. and Mrs. Chester R. Allen of Dorchester, and Mr. and Mrs. Proctor Chandler of East Milton.

Mr. and Mrs. Wanecek were married last June. Mrs. Wanecek was Miriam Ambler of Natick.

"PETER, THE ROCK"

"Peter, the Rock" was presented to a full house at the Gem Theatre Friday evening by the Epworth League of the East Braintree Methodist church. The parts were all creditably taken with special mention of the outstanding talent shown in the characters of Simon Peter, Deborah, and Mary Magdala. The scenic effects and the costumes were very beautiful. The young people of this Epworth League are to be congratulated for the staging of this drama, and the teaching of its great truths. In the words of Mary Magdala, "It is only the empty vessel that God will fill." The play was in two acts and the scenes were laid in the courtyard of Simon's house in Capernaum.

The cast of characters were as follows:

Adina, wife of Simon — Mrs. Charles West
Simon Peter — Allen Claxton
Deborah, Simon's mother-in-law — Mrs. Charles Goss
Ucal, rich Jewish merchant — Rufus Palmer
Mary Magdala — Miss Mildred Ward
Agur, a physician — Pedro Christensen
Pandira, a Greek poet — Donald Ramsay
Titus, a Roman soldier — Elton Almquist
Slave girl, — Mrs. Mabel Caskin
A slave — Davey Bruce
Stage director, — Mrs. Charles Ward
Organist, — Miss Mattie Loud

Solos were rendered by Mrs. Abeadeen and Charles Goss.

—Help the children to grow to like their school work and their home work will help itself.

—A directory card with the more important numbers on it hanging handily by the telephone is a great convenience. Have you one in your home?

Commonwealth of Massachusetts

Norfolk, ss. Probate Court

To the heirs-at-law, next-of-kin, creditors, and all other persons interested in the estate of

NED BARKER

late of Weymouth, in said County, deceased, intestate:

Whereas, a petition has been presented to said Court to grant a letter of administration on the estate of said deceased, to Mildred B. Chase of said Weymouth, without giving a surety on her bond.

You are hereby cited to appear at a Probate Court to be held at Dedham, in said County of Norfolk, on the fifth day of November, A. D. 1924, at ten o'clock in the forenoon, to show cause, if any you have, why the same should not be granted.

And said petitioner is hereby directed to give public notice thereof by publishing this citation once in each week, for three successive weeks, in the Weymouth Gazette and Transcript, a newspaper published in said Weymouth, the last publication to be one day at least before said Court.

Witness, Joseph R. McCoole, Esquire, Judge of said Court, this ninth day of October, in the year one thou-

THOMAS V. NASH,
Register

3t,O17,24,31

KEEPING WELL

OUR NATIONAL CRIME

DR. FREDERICK R. GREEN
Editor of "HEALTH"

THE most common mistake of Americans is overeating.

With all our grumbling and complaining there is probably no country in the world, today, where the majority of the people get as much to eat as in this country.

The three kinds of food in which we are particularly prone to overindulge are sugar and starches, which are very much the same, and fats.

The consumption of candy, ice creams and soft drinks, all containing large quantities of sugar, has enormously increased in this country in the last 25 years. The general use of white breads, breakfast foods and other cereals has also increased.

Our forefathers, who were raised on a diet of cornmeal, whole wheat bread made of home-ground flour, bacon, ham, fresh meats, eggs and fresh vegetables, did not have an opportunity of eating the quantities of sugar and starches that we have on every hand today.

Now, sugar and breakfast foods are good foods.

The trouble is that we have retained our forefathers' diet and have added our present-day improvements, instead of using the present forms of confections and cereals as substitutes for some of the older forms of diet. The result is that we are eating a double allowance and are suffering therefor.

Fat is the surplus food which the body does not use and which has to be carried around as extra weight.

During the years of growth the body needs plenty of food for proper nutrition and body building, but after growth and development are completed only enough food is required to replace the natural loss and to keep the body functioning properly.

Every extra pound is a handicap.

Stand on the corner of any crowded city street and watch the people go by. It doesn't matter whether you select Michigan avenue in Chicago, Fifth avenue in New York, Commonwealth avenue in Boston, or Market street in San Francisco. Neither does it matter whether you observe people in the tenement-house district or on the boulevards.

The great majority of Americans are overweight.

We are eating too much because we have it to eat and we haven't learned yet to eat what is good for us rather than to eat all we can get.

And this in spite of the fact that the best evidence obtainable shows that the individuals who live longest and enjoy the greatest activity and the best health are the "hound dog" type—lean and lanky and wiry.

Avoid fat if you want to live a long and healthy life.

(©, 1924, Western Newspaper Union.)

—The Senussi, natives of the Libyan Desert in North Africa have an immigration exclusion act of their own. They do not want any aliens to come into the country, for they say foreigners mean domination, domination means paying taxes, and they do not want to pay taxes.

—Milk is on the average about 87 per cent water and cows giving milk need to drink about four times as much as dry cows drink. See that they have plenty that is clean and fresh.

Gas On Stomach May Cause Appendicitis

Constant gas causes inflammation which may involve the appendix. Simple glycerine, buckthorn bark, etc., as mixed in Adlerka helps any case gas on the stomach in TEN minutes. Most medicines act only on lower bowel, but Adlerika acts on BOTH upper and lower bowel and removes all gas and poisons. Excellent for obstinate constipation and to guard against appendicitis. Donovan Drug Co., Washington Square, Weymouth, and Louis A Lebbossiere, 727 Broad St., East Weymouth.

Men Who Work
Want Long-wearing Shoes

BASS SHOES
FOR
Men and Boys

are the best for the money kind

Tough as a pine knot, flexible, comfortable and reliable.

BASS SHOES are a knock-out for old High Cost of Living

Get into a pair NOW

Moorhead Shoe Store
1547 Hancock St., Quincy

What Do You Want?

When you come here for a Suit or Overcoat and we ask you—"what do you want?" you don't have to ask—"what have you got?"

We've Got Everything!

We run a Custom Tailoring Service which means:

All shades and designs of fabrics;
All kinds of models, ultra to conservative;
All kinds of prices, from $25 to $65, according to the quality you want.

What You Want You Get

C. R. DENBROEDER

EVERYTHING IN MEN'S WEAR

750 BROAD STREET, EAST WEYMOUTH

Joyce Bros. & Co., Inc. Joyce Bros. & Co., Inc.

OUR 35th ANNUAL

Fall Opening Sale

Of Dependable Clothing

For Men, Women and Children

presents an unequalled Money Saving opportunity—Here's how we do it: By Buying in enormous quantities for our Great Chain of Stores in New England—With our great financial resources manufacturers quote us lower prices than it is possible for small operators to command—Our great volume of business means a lower overhead of fixed charge—All of these advantages are passed along to our patrons.

WE OPEN ACCOUNTS

with all trustworthy people---same to be paid in easy partial payments.

There is no extra expense of any kind for this accommodation. Simply select the clothing that you need and arrange to pay in such amounts and at intervals MOST CONVENIENT TO YOU.

Men's and Boys' Department

Men's Suits $24.50, $35 up to $47.50

Young Men's Suits $19.50, $24 up to $35.00

Boys' Suits $5.89, $7.98 up to $19.00

Boys' Overcoats $6.98, $8.98 up to $16.98

Mackinaws for Men and Boys $7.50, $10.98 up to $18.00

Men's Overcoats $24.50, $35.00 up to $58.00

Men's and Boys' Shoes, Hosiery, Sweaters, Raincoats, Hats, Caps and Furnishings

Ladies' and Girls' Department

Ladies' Coats $12.98, $22.50 up to $85.00

Stylish Dress $10.98, $16.50 up to $45.00

Fur Coats $95.00, $125.00 up to $375

Sweaters $3.50, $5.00 up to $10.00

Girls' Dresses $1.79 up to $14.50

Girls' Coats $4.95, $8.95 up to $19.50

Stylish Fall Hats for Ladies and Girls .. $1.75, $3.50, up to $12.00

Waists, Skirts, Hosiery, Underwear, Petticoats, Umbrellas, etc.

Store Open Friday and Saturday Nights

Joyce Bros. & Co. Inc.

HAVE YOUR PURCHASES CHARGED

15--17 GRANITE STREET, QUINCY M. J. L. Kennedy, Mgr.

Joyce Bros. & Co., Inc. Joyce Bros. & Co., Inc.

Welcome, Editors of Massachusetts

Here Is the Key to All the Treasures in Weymouth

TUFTS LIBRARY

KEY Admitting Members of the Massachusetts Press Association Monday, Oct. 20, 1924 To Everything in the Good Old Town of WEYMOUTH Her Public Buildings Churches and Schools Her Industries And Also Her Homes

Per order of the Selectmen of Weymouth
THERON L. TIRRELL
WINSLOW M. TIRRELL
WILLIAM B. DASHA
H. FRANKLIN PERRY
FRED E. WAITE

The Invitation

President Campbell

And Members of the Massachusetts Press Association:

The publishers of the Weymouth Gazette and Transcript invite you to hold your next meeting at East Weymouth, that you may inspect their plant, visit the industries of the town, and inspect the 400,000 horse power plant of the Edison Electric Illuminating Company at Weymouth, which has already reduced the tax rate of Weymouth about $5 per $1000.

The October meeting can be held at 12 M., in the Gazette building. Lunch will be provided at 12.30; an auto tour of the town will follow. Train leaves Boston at 11.15 A. M. Those coming by auto may reach East Weymouth from Quincy via Bridge and North streets, North Weymouth, or Quincy avenue to Weymouth, and thence via Washington and Broad streets. Bring the ladies, of course. We should know in advance how many to expect. Please send postals to Gazette, East Weymouth, Mass.

Fraternally,
FRANK F. PRESCOTT

Business address:
12 Station St., EAST Weymouth, near R. R. depot

ITINERARY M. P. A.

At Weymouth, October 20, 1924
as Guests of the

Weymouth Gazette & Transcript
FRANK F. PRESCOTT, PUBLISHER

11.00 A. M. to 12.30
INSPECT NEW BUILDING AND PLANT
WEYMOUTH GAZETTE AND TRANSCRIPT

12.30 P. M.
Lunch at Gazette Plant

1.00 P. M. to 5.00 P. M.
AUTO TOUR OF TOWN
ALL in Township of Weymouth
(L) on Left Side of Street; (R) on Right

(L)—Shoe Factory of the Geo. E. Keith Co.
(R)—New Parish Schoolhouse
(R)—Grand Army Building
(R)—Odd Fellows Opera House
(L)—Congregational Church
(R)—Jackson Square
(R)—Weymouth Light & Power Office
(R)—Knights of Columbus Building
(R)—Washington Schoolhouse
(R)—Commercial Square
(L)—New Post Office Building
(L)—First Methodist Church
(R)—Periodical store George H. Hunt & Co.
(R)—East Weymouth Savings Bank Building

At 1.15 P. M. stop at Town Offices
WELCOME BY SELECTMEN
PRESENTATION OF KEY

(R)—Church of the Immaculate Conception
(R)—Shoe Factory Alden, Walker & Wilde
(R)—Franklin Schoolhouse
(R)—Masonic Building
(L)—Central Fire Station
(R)—Central Square
(R)—Davis Bates Clapp Memorial Building

At 1.30 P. M., Stop at
SHOE FACTORY EDWIN CLAPP & SON

(R)—Shoe factory George Strong Co.
(L)—Weymouth Telephone Exchange

At 1.50 P. M., Stop at
NEW HIGH SCHOOL BUILDING

At 2.15 P. M. stop at
Residence of Allan C. Emery, a replica of
"MOUNT VERNON HOUSE" ON THE POTOMAC

(R)—Weymouth Heights R. R. Station
(R)—Soldiers' Monument
(L)—Old North Cemetery

At 2.30 P. M.
Stop on Summit of Great Hill
MEMORIAL TO EARLY SETTLERS OF 1623

(R)—Wessagusset Club
(L)—Pilgrim Congregational Church
(L)—Third Universalist Church

At 3.00 P. M.
Stop at New Weymouth Station
EDISON ELECTRICAL ILLUMINATING COMPANY OF BOSTON
400,000 Horse Power
300,000 Tons Coal Storage capacity
Across river, in Quincy, the Fore River Shipbuilding Plant. Also across river in Braintree the Cities Service Oil Refining Plant

At 3.45 return to Autos for trip to
Weymouth Heights, Weymouth and South Weymouth

(R)—Old North Cemetery
(L)—Soldiers' Monument
(L)—Weymouth Heights Station
(R)—First Church of Weymouth (well worth a visit)
(R)—Bequest of $300,000 for new Hospital in this vicinity
(R)—New coal yards A. J. Richards & Son
(R)—Rhines Lumber Co.
(R)—Weymouth Depot (express trains to Boston)
(L)—Home Town Bakery
(L)—Parochial Residence (note Colonial Architecture)
(L)—Sacred Heart Parish schoolhouse
(R)—Weymouth Post Office
(R)—Gem Theatre
(L)—Convent Sacred Heart Parish
(R)—Washington Square
(R)—New building Weymouth Savings Bank (4 P. M.)
(L)—Tufts Public Library
(L)—Sacred Heart Church
(L)—First Universalist Church
(L)—Whitmore-Tirrell Shoe Factory
(L)—Combination 3 Fire House
(R)—Baptist Church
(L)—Jackson Square
(R)—Village Cemetery
(R)—George H. Bicknell & Co., counters, soles

At 4.00 P. M.
Stop at Pyrotechnic Works of Edmund S. Hunt & Sons
Pioneers in manufacture or Fire Crackers

At 4.15 P. M. Stop at
SHOE FACTORY STETSON SHOE CO.

(L))—Shaw Schoolhouse
(L)—South Weymouth Custom Laundry
(R)—Edward B. Nevin School House
(R)—Weymouth Hospital
(L)—Old South Union Congregational Church
(R)—Community Building
(L)—Fogg Public Library
(R)—Fogg Opera House
(L)—Columbian Square
(R)—South Weymouth Post Office
(R)—Second Universalist Church
(L)—Combination 5 Station
(R)—Weymouth Trust Co.
(R)—South Weymouth Savings Bank

At 6.00 P. M.
OPEN HOUSE AT NORFOLK CLUB
"We Won't Go Home Till Morning"
Good Night; Come Again

Other points of interest in Weymouth include the Birthplace of Abigail Smith, who became the wife of President John Adams, and mother of President John Quincy Adams; "House Rock" or "Queen Victoria Rock"; Webb Park, the seashore and Yacht Club Houses; the Playgrounds and Community Houses, also several industries.

Some Big Figures At New Edison Plant

The New Weymouth Station of the Edison Company when completed, will occupy, with buildings and coal storage fields, 60 acres, of which 36 acres will be reclaimed from the sea, or "made land." It will be necessary to excavate 450,000 cubic yards of dirt. Much of this has already been accomplished.

The buildings will require 225,000 barrels of cement—enough to load a train of cars 8 miles long. The 800,000 chimney brick and 26,000,000 building brick, laid end to end, would reach from Boston to Los Angeles.

The 3500 tons of reinforcing steel would make a rod that would reach from Boston to St. Louis, and the 25,000 tons of structural steel would be sufficient to build 8 miles of double-track elevated railway. There will be 5 acres of windows.

The Generating Room will be large enough to hold three Filene's stores, with room for Old South Church besides. The largest locomotive could pass through the chimneys.

Two million feet (380 miles) of iron conduit will be necessary; it will weigh 4,750,000 pounds. The wire and cable used will total 5,000,000 feet, enough to connect New York and Chicago.

The 25 boilers, serving the 10 turbines, will consume 153 long tons of coal per hour, or 8,600,000 pounds of coal daily, or, say, 477,777 shovels full.

In the boilers designed for steam pressure of 375 pounds per square inch, the force can best be illustrated by this example: If a square foot of the boiler were free to move, and a platform could be built to rest on that one square foot of surface, it would require 360 persons with an average weight of 150 pounds to hold the square foot piece in place.

In the special boiler built for steam pressure of 1200 pounds, 1152 people would be necessary to hold the movable section down.

The special boiler drum will be the thickest ever made: 4 inches of forged steel. It will be 34 feet long.

Each boiler will use 10,000 gallons of distilled water. Each of the 10 turbines will use 60,000 gallons of cold salt water every minute.

EAST WEYMOUTH

—The H. G. L. Whist club met on Wednesday evening with Mrs. William Dacey of Putnam street. Best scores were made by Mrs. Dacey, Mrs. William Delorey, Mrs. Helen I. Lambries and Mrs. Elizabeth Batchelder. A social hour with music and refreshments followed.

—The official nominations for all candidates in the Weymouth district will be printed in the Gazette and Transcript next week.

—John McIsaac and family of Cedar street have been in Bennington, Vt., the guest of their daughter Mrs. Donald Cole.

—Thomas Wade and his daughter, Miss Orilla Wade of High street have been in Main, the guests of Mrs. John F. Ludley.

—Registration of voters will close next Wednesday at 10 P. M.

—The members of the D. G. Whist club gave Miss Mae Hickey a shower on Monday evening. There was a mock wedding with Mrs. Annie Slattery as bride, and Mrs. Frank Harrington as groom, and Mrs. Elizabeth Draper as clergyman. At whist the best scores were by Miss May Dwyer, Mrs. George Draper, Miss Alice Ashton and Miss Mary McGrath.

—About 60 attended the weekly dinner of the Ladies Circle of the First Methodist church on Wednesday served by Mrs. Earl E. Story and assistants.

—Pupils of Miss Julia Riley and Miss Alice Ashton are to give an entertainment early in November.

—Mrs. Kristina Lindquist of Broad street has been entertaining her son, Sigurd Lindquist of Portland, Me.

—Mrs. Harriet M. Whittier, daughter of late Capt. Nathan Goodspeed of East Weymouth, died last week at Haverhill. She was a sister of Mrs. Harry A. Taber of Hawthorne street. The body was brought to East Weymouth on Sunday for burial at Fairmount cemetery. Rev. E. E. Story officiated.

—Comrade Waldo Turner has been in Salem, the guest of his nephew, Edwin Ford.

—Mr. and Mrs. Charles Tower of High street have been in Dover, N. H., the guests of their daughter, Mrs. Edward Duggin.

—Mr. and Mrs. P. A. Conathan of Center street have been on an auto trip to the White Mountains.

—Albert W. Fay, the Wollaston undertaker, died suddenly Wednesday night. He was well known among Weymouth Masonic bodies. Funeral services will be held Sunday at 2.30 at the Masonic Temple, Wollaston.

—The Wednesday Night Whist club met this week with Mrs. J. Arthur Delorey of Cedar street. Favors were awarded to Mrs. Louis Whitcomb, Mrs. Arthur A. Eddy, Mrs. Edward Young and Mrs. J. W. Totman.

—Try a quart of Pure, Fresh, Produced in Weymouth Milk. Norman E. Belcher, 66 High St., tel. Wey. 0014W.—Advertisement tf

—The October social, supper and entertainment of the Ladies Social Circle connected with the East Weymouth Congregational church, Mrs. Florence E. Corthell president, was held last night. The committee in charge, who served the banquet consisted of Mrs. Herbert W. Rockwood, Mrs. Albert Humphrey, Mrs. William P. Denbroeder, Mrs. Lawrence Litchfield, Mrs. Harry M. Stetson, Mrs. Elijah Whiton, Mrs. Ruth N. Eaton, Mrs. Perley Steves, Mrs. Herbert Myers and Mrs. Hattie L. Burrows. Each table was decorated with a large bouquet. The entertainment in the chapel consisted of vocal and instrumental music and a series of indoor games directed by Mrs. Florence Corthell, Miss Josie Cummings and Mrs. Mildred Dizer.

—"The Covered Wagon" will be shown at East Weymouth Opera House today and tomorrow. Mat. Sat. at 2.30. Child 25c. Adult 35c. Eve. at 8 P. M. Child 25c, adults 50c.

—It is rumored that there is going to be not only a big, but a very beneficial automobile sale at East Weymouth on Saturday, Oct. 25. These are cars that have been serviced and carry a guarantee and are being held for this sale. There are cars of all makes and the early caller will have the benefit of a choice. Watch flyers for full particulars or telephone Weymouth 0330. Looks like a wonderful opportunity to own a guaranteed car at a low price.

—Mrs. Benjamin S. Lovell is now residing on Fairmount avenue, having sold her house on Station avenue.

NORTH WEYMOUTH

—The Philathea Associates held a meeting in the vestry of Pilgrim church last week. The committee in charge was Mrs. Ida Farrington, Miss Annie Flockhart, Mrs. Dorothy Francis and Mrs. Mildred Fuller. A musical program was provided by Miss Sawyer, violinist; Miss Muriel Gladwin, vocalist. Mrs. Charles Emerson, pianist. A social hour was enjoyed and refreshments were served.

—Miss Ella Fisher and Rev. John D. Brush attended the meeting of Old Colony Association of Universalist churches held at Stoughton.

LOVELL'S CORNER

—Wives! Would you marry your husband if you had it to do over again? See "Changing Husbands" Saturday, Oct. 18, at Fogg Opera House. Mat. 2.30. Police serial "Into the Net"; Ben Turpin comedy. Eve. 8. Riordon's Crescent Park Orchestra. Wednesday, Oct. 22—"Manhandled." Absolutely the greatest Gloria Swanson picture ever made, with Tom Moore leading man. It is a Paramount picture. Fox News. Spat Family comedy. Mat. 3.30. Eve. 8.—Advertisement

—United States Tires are good tires. Get good tires and enjoy long mileage without the inconvenience and discomfort of frequent changes. See Sargent Bros., Main street, South Weymouth, or Porter Filling Station, Lovell's Corner, for United States Tire Service.—Advertisement

WEYMOUTH

—Mrs. Adelaide Trainor observed her 83d birthday at her home, 371 Union street, South Weymouth, with a family gathering and a number from the Weymouths attended including her son, James L. Trainor, and daughter, Mrs. James Sweeney. Mrs. Trainor was for many years a resident of Weymouth Landing, moving to South Weymouth a few years ago.

—Rev. James L. Dowson conducted the funeral of George P. Niles, a well known citizen, which took place from his late residence, 88 Front street, Friday afternoon. There was a large attendance of friends including delegations from Delta lodge of Masons, and Delphi lodge, Knights of Pythias. There were many floral offerings. The interment was at Village cemetery. The bearers were, Russell Niles, Thornton Niles, Henry Bullard and James Ellis.

—The members of the Holy Name Society attended the 7.45 mass at the Church of the Sacred Heart in a body Sunday morning, and in the evening a reception for the members and ladies was held in Sacred Heart hall. Thomas Lally, president of the Holy Name Society of St. Thomas church, Jamaica Plain, gave a talk on the Holy Name convention at Washington and Rev. Fr. Driscoll spoke on the child labor law. There was vocal and instrumental music by Miss Margaret Dwyer, Miss Dolan, the Misses Barrett, Edward Dwyer and Lawrence Corridan.

—The funeral of Thomas A. Kelley took place from his home, 29 Phillips street, and the house was filled to overflowing by friends. Rev. James L. Dowson, pastor of the First Universalist church, conducted the service. Clan McGregor of Quincy, of which the deceased was a member, attended in a body, and performed the ritual of the order. There were many beautiful floral tributes. The burial was at Village cemetery where the committal service of Clan MacGregor was read.

—Rev. William Hyde attended the annual meeting of the clerical association at St. Mark's school, Southboro, the first of this week. Addresses were given by Bishops Lawrence, Babcock and Slattery.

—Thomas D. O'Connell of Roxbury, a former resident, who is settling the estate of the late Richard Seeley, was in town on Saturday calling on friends.

—At Webb park last Sunday afternoon the Mt. Pleasants defeated the Pope A. C. of South Boston 13 to 0 in football.

—Mr. and Mrs. John Ghiorsi are to make extensive improvements and alterations to the house, 284 Washington street and when completed will occupy the same. Mrs. Ghiorsi's father, Seth Cushing, will make his home with them.

—George R. Kempl entertained Rodney Griffin of Franklin, N. H., over the week-end. When Mr. Kempl came to Weymouth he sold his drug business in Franklin to Mr. Griffin.

—Delphi lodge, Knights of Pythias, and the Pythian Sisters, both had floats in the big Pythian parade in Boston on Monday. A large number of the members participated, including two of the three surviving charter members, Darius Smith 96, and James T. Pease 81.

—Mr. and Mrs. John P. Hunt and Mr. and Mrs. Irving Tirrell went on a motor trip over the Mohawk Trail Saturday returning home Monday night.

—James A. Freeman died at the home of his daughter, Mrs. Fred D Knight, 129 Webb street, Saturday. The body was taken to Lynn Wednesday where services were held in the chapel at Pine Grove cemetery. The interment was in the family lot.

—Mr. and Mrs. Henry S. Litchfield have been entertaining the latter's sister, Mrs. Leda Norris of Brockton.

—Superintendent Joseph Bailey of the local postoffice is back at his desk after his recent illness.

—The Guild of Trinity church holds it annual harvest supper at Pythian hall next Monday evening.

—Frank J. A. Perry is home from a business trip to the Pacific coast.

—Jacob Dexheimer and Russell Dexheimer spent the week-end with Frederick Dexheimer at New Haven, Connecticut.

—Why go to Boston for big sales when you can find them right in Weymouth? Mr. Donovan, many years a popular drug clerk in Washington Square, will celebrate his first anniversary next week of the opening of his drug store at which time he offers many good buys for the people of Weymouth. Just look over his big ad on another page of this paper and get in on the bargains.

—Mrs. James A. Freeman, mother of Mrs. Fred D. Knight of 129 Webb street died Sunday night. The body was taken to Lynn for burial on Wednesday.

ROTARY CLUB

Dr. George O'Donald, public health officer for the Southern district, was the speaker on Wednesday at the noon lunch of the Weymouth Rotary Club. Visitors were present from New York and Braintree. The members are becoming quite skilled as community singers, some appearing in solos and duets.

LET GAZETTE COLUMNS

Keep You Posted
On Current Events

Help You Sell
Anything You Have

Assist You
Rent That House

SOUTH WEYMOUTH

—At the Pond Plain Annual Fair on Thursday, October 23, there will be an entertainment under the direction of Mrs. Lucille Whitmarsh, an excellent musical program has been arranged, followed by the Fantasy—"The Bachelor's Reverie." Admission, 15 cents.—Advertisement

—Miss Helen Simpson of Main street has been the recent guest of Mr. and Mrs. Thayer McBride of Rochester N. H.

—Mrs. Frances Keene of Hollis street has been entertaining her sister-in-law, Mrs. Jonathan Reed of Bath, Maine.

—Mrs. Harriet Simpson of Main street is to spend the winter with friends in Rochester N. Y.

—William Grieves and family of Pond street will occupy the house on Main street of Mrs. Simpson's during the winter months.

—Mrs. Frank Hanson of Pleasant street has been entertaining Mrs. Houghton of Lexington.

—Mrs. Henry B. Chandler of Union street is confined to her home by illness.

—Abigail Adams lodge I. O. O. F., entertained the charter members at the regular meeting in the Odd Fellows Building on Wednesday evening. Mrs. Edith I. Denbroeder, N. G., presided. The charter members present were Mrs. Sophia Orcutt, George W. Conant, George Sargent and Charles Merritt. At the close of the business session, an entertainment was given under the direction of Mrs. Marcia Holbrook which included saxophone solos by Herman Bishop, vocal selections by Mrs. Ethel H. Nightingale, vocal duets by Mrs. Nightingale and Frank W. Holbrook. At the conclusion of the program there was a social hour and refreshments.

—George Sargent of Hollis street is enjoying his annual vacation from his duties at the pumping station and is visiting his daughter, Mrs. Leon Marsh of Hudson.

—Mr. and Mrs. George Sargent and Mr. and Mrs. Arthur Sargent of Hollis street have returned from Wolfeboro, N. H., where they spent the holiday with relatives.

—The October meeting of the Ladies Auxiliary to the Pond Plain Improvement Association was held in the New Bungalow on Wednesday evening, Oct. 8, Mrs. H. H. Goodale, president, in the chair. Following the usual business routine, a concert program was provided by Miss Viola Brown, violinist, who played several numbers, and sang two vocal selections. She also entertained the members with recitations. Miss Grace Gerstol of Rockland was the accompanist.

—The Pond Plain Improvement Association, assisted by the Ladies Auxiliary, held a very successful costume party in the Association building on Monday evening. The hall was attractively decorated for the occasion with autumn leaves, evergreen and streamers of rainbow colors, while the orchestra was seated beneath a canopy of branches of autumn leaves. There was a large attendance and a wide variety of attractive costumes. Prizes were awarded to Miss Dorothy Ellis, who was dressed as a bride, and was attended by the various members of a bridal party, as the ladies' first prize; and the ladies most unique prize was awarded to Miss Gertrude Vaughan, pajama girl costume. Frank N. Proctor impersonating a Mexican cavalier, won the first honors for the men, and Arthur Negus, a "fruit vender" selling fruit and candy, captured the award for the gentlemen's most unique costume. The judges were Charles Shaw, Edward Zerega and Ralph Burrell.

—Capt. and Mrs. Hosmer L. Freeman of Union street have returned from Wellfleet where they spent the week-end with relatives.

—The house on Pleasant street, owned by Henry W. Brown, has been purchased by the Charles G. Clapp Co., Inc., for investment.

—Seth C. Vining of Central street has returned to his home, having concluded a visit with his daughters in New York.

—Mrs. Elsa Ober and children, who have been spending the summer with Mrs. Maybin W. Brown, have returned to their home in Winthrop.

—It is reported that A. L. Wingate has purchased the house on Pond street occupied by Pasquale Ferbert and family for investment.

—Miss Helen Guild has been absent from her studies at the Nevin school during the past week, owing to a threatened attack of pneumonia.

—Mrs. Mirick Poland of Thicket street, who recently sustained injuries in a fall at her home, is spending a few days with her son Leslie, visiting friends in Chelsea.

—The usual Saturday night dances under the auspices of the Pond Plain Improvement Association will be resumed this week and Vincent's orchestra will provide the music.

—Miss Ella Merritt of Providence, R. I., has returned to her home, having concluded a visit with Mr. and Mrs. James B. Tirrell of Main street.

—Mrs. Morris Goodwin of Union street has as her guest her sister, Mrs. Frank W. Weeks of Rockland, Maine.

—Cards have been received in town from Watkins, N. Y., from John W. Seabury of Main street, who is enjoying a motor trip through New York state.

—Mr. and Mrs. Louis Abbott and family of Ralph Talbot street spent the week-end and holiday at Lake Sunapee, N. H.

—United States Tires are good tires. Get good tires and enjoy long mileage without the inconvenience and discomfort of frequent changes. See Sargent Bros., Main street, South Weymouth, or Porter Filling Station, Lovell's Corner, for United States Tire Service.—Advertisement

—Everybody reads the "Want Ads" on page eight and advertisers often get results the same day. Please specify whether you want your "Ad" printed in 8-point type or 10-point type,—see top of page eight.

—Mr. and Mrs. Ralph P. Burrell of Pond street have returned from a ten days trip through Maine and New Hampshire.

—A. S. Black, who recently purchased the residence formerly owned by Mrs. Maynes, is making some improvements in the place and will make further improvements in the near future. Mr. Black is a special police officer, constable late for the Athenaem Press, Ginn & Company, East Cambridge, the largest book publishing house in the world.

—Wives! Would you marry your husband if you had it to do over again? See "Changing Husbands" Saturday, Oct. 18, at Fogg Opera House. Mat. 2.30. Police serial "Into the Net"; Ben Turpin comedy. Eve. 8. Riordon's Crescent Park Orchestra. Wednesday, Oct. 22—"Manhandled." Absolutely the greatest Gloria Swanson picture ever made, with Tom Moore leading man. It is a Paramount picture. Fox News. Spat Family comedy. Mat. 3.30. Eve. 8.—Advertisement

Weymouth's Rate Now Among Lowest

ONLY 16 of the 101 towns and cities reporting their tax rates have a smaller rate than Weymouth, a very creditable showing for Weymouth.

Some rates are $40 and over, and 47 are $30 or over, but Weymouth's rate is only $25. The only town in this vicinity having a lower rate is the wealthy town of Milton, long regarded as a taxpayer's retreat.

Here are the rates arranged with the highest first and the lowest last:

Natick	$43.00	$42.80
Abington	40.00	38.50
Brockton	39.90	37.80
Saugus	37.75	40.00
Newton	27.40	26.80
Revere	37.20	34.00
Holden	37.00	34.00
Wakefield	35.90	30.50
Rockland	35.60	33.00
Winchendon	35.50	33.00
Rockland	35.30	32.70
Malden	35.00	——
West Bridgewater	34.40	31.90
Chelsea	34.30	33.00
Hanover	34.00	35.00
Greenfield	33.80	27.60
Norwell	33.50	38.50
Salem	33.50	33.80
Marlboro	33.50	29.60
Cambridge	33.30	29.90
Mansfield	33.20	32.80
Groveland	33.20	35.00
Medford	33.20	34.20
Watertown	33.00	29.20
Westboro	32.50	28.60
Springfield	32.50	27.60
Stoughton	32.00	35.60
North Attleboro	32.00	33.00
Kingston	32.00	36.00
Bridgewater	31.70	33.00
Maynard	31.50	28.00
Hudson	31.40	30.00
Woburn	31.40	32.00
Middleboro	31.00	——
Stoneham	31.00	30.40
Nahant	31.00	24.00
Lexington	31.00	31.50
Arlington	30.40	26.50
Wrentham	30.30	33.80
Dedham	30.00	28.80
Southboro	30.00	23.00
Orange	30.00	30.00
Provincetown	30.00	26.50
Melrose	30.00	30.20
Reading	30.00	32.30
Fall River	29.80	26.00
Peabody	29.80	32.30
Gloucester	29.80	29.60
Whitman	29.70	31.00
Concord	29.60	36.00
Attleboro	29.50	31.20
Worcester	29.40	26.80
Haverhill	29.20	28.80
Hull	29.00	30.00
Ashburnham	29.00	32.00
Ayer	28.60	28.60
Barnstable	28.60	——
Taunton	28.60	28.40
Bedford	28.50	30.30
Chelmsford	28.50	28.00
West Newbury	28.50	36.00
Randolph	28.40	32.60
Braintree	28.20	29.80
Waltham	28.00	29.00
Pepperell	28.00	34.68
North Reading	28.00	30.00
Andover	27.70	26.70
Norton	27.60	30.80
Avon	27.60	32.20
Ipswich	27.50	29.50
North Adams	27.30	26.50
Georgetown	27.00	27.00
Gay Head	27.00	10.00
Winchester	26.90	24.40
Norwood	26.70	25.30
Winthrop	26.50	24.52
Fitchburg	26.40	26.40
Barre	26.00	30.00
Canton	26.00	26.80
Millis	25.80	31.60
WEYMOUTH	25.00	30.50
Marblehead	25.00	27.00
Swampscott	25.00	26.00
Boston	24.70	24.70
Beverly	24.00	22.00
Milton	23.60	23.20
Holyoke	23.00	21.50
Adams	23.00	26.80
North Easton	22.00	24.50
Dighton	21.20	31.20
Rowley	20.00	15.00
Brookline	20.00	19.00
Newbury	20.00	22.00
Bourne	19.20	21.20
Wenham	18.40	20.00
Westwood	18.30	24.20
Hopedale	17.75	15.55
Lincoln	17.00	15.00
Manchester	15.00	15.00

The Gazette
WILL SELL IT--
ANYTHING

East Weymouth Opera House

Friday and Saturday—Two Days Only
"The Covered Wagon"
Pathe News — Christie Comedy
Mat. Saturday at 2.30. Children 25c, adults 35c
Eve. at 8. Children 25c, adults 50c

Mat. 4.00 Wednesday, Oct. 22 Eve. 8.00
Thomas Meighan in
"The Alaskan"
From the novel by James Oliver Curwood
Pathe News "Into the Net" 4th episode

Coming, Saturday, Oct. 25
Mary Pickford in "Rosita"

The Latest and Best in Photo-play Daily at
GEM THEATRE, WEYMOUTH
Saturday and Holidays at 2
Wednesday and Sunday at 4. Evenings at 8

Mat. Saturdays and holidays at 2
With Rin-Tin-Tin, the wonder dog
Sun. and Mon. Thomas Meighan in "THE ALASKAN"
Tues—"TRIUMPH"—Leatrice Joy
Wed. and Thurs.—"FOR SALE"
Mary Carr, Tilly Marshall
"Topics of the Day" "Aesop Fables"
Friday—"TIGER ROSE"—Lenore Ulric

Quincy Theatre | The Playhouse of the South Shore
Two New Programmes Weekly
Special on Sunday afternoon and evening
Vaudeville and Photoplays

Monday, Tuesday, Wednesday
Cecil De Meill's Big Triumph
"FEET OF CLAY"
One of Paramount's "Famous Forty"

Thursday, Friday, Saturday
"THE RAM SHACKLE AGE"
A Big Hodkinson Product

ALHAMBRA THEATRE | Wholesome Recreation For the Entire Family.

Monday, Tuesday, Wednesday
Robert Ellis, Gertrude Olmstead
"LOVERS' LANE"
Reginald Denny in "THE RECKLESS AGE"

Thursday, Friday, Saturday
Pola Negri in "LILY OF THE DUST"
Herbert Rawlinson in "THE DARK STAIRWAY"

SUBSCRIPTIONS

This is the time of year thousands of subscriptions are sent in.

We take subscriptions for any magazine or periodica published at rates as low as the lowest.

Do not subscribe for any magazine or periodical or pay any money on any subscription to Any One Unknown To You.

Come in and see what you want before you subscribe. We have a great many magazines you can look over and can undoubtably help you.

HUNT'S
GEO. H. HUNT & CO.
At Your Service Since 1888
News Agents—Booksellers—Stationers
BROAD ST.—COTTAGE ST.
EAST WEYMOUTH, MASS.

509 Blake Building SILVER'S SPECIALTY SHOP 59 Temple Place
Unusual Values in distinctive
Fur Trimmed Coats
Handsome materials, Lustrous furs and new trimmings combine to make this most Beautiful models. Shown at $49.50 up
New Frocks
In Bengaline, Faille Silk Twills, Flannels and novelty weaves, Newest models and colors $16.75 up
M. Eleanor Healy, Mgr.

CLUB and SOCIAL

—The wedding of Miss Helen Montgomery, daughter of Mr. and Mrs. Angus Montgomery of Union street, and Oswald Ralph Jr. son of Mr. and Mrs. Oswald Ralph of Union street, took place on Wednesday evening at 7.30 o'clock, Rev. L. W. Attwood, pastor of the Abington Universalist church performing the ceremony. Miss Marion Davis of Quincy attended the bride and Herbert Ralph, brother of the groom, was the best man. There was a reception immediately following the ceremony and the house was beautifully decorated with potted plants and cut flowers. Mr. and Mrs. Ralph left for a wedding trip to New Jersey and upon their return will reside on Union street.

* * * * *

—Saturday, Mrs. Esther Hinckley of Broad street, with Mr. and Mrs. John Allison, Mrs. Thomas Conarty and grandson, Albert Akerstrom motored over the Mohawk Trail to Pittsfield, returning Monday by way of Worcester.

* * * * *

—Miss Ethel Dowd of Keith street and Miss Anna Johnson of East Weymouth have been spending a week with Miss Dowd's sister, Mrs. Stephen Frasier of Quincy.

* * * * *

—Miss Florence Donovan and Miss Margaret Collins entertained a large party of their friends at a musicale at the home of the former on Franklin street, Sunday evening. There was a program of vocal and instrumental music and readings and a lunch was served.

* * * * *

—Roy Lucas and Ross Barker spent the week-end and holiday in Canada and their mother, Mrs. E. C. Barker, visited her mother at St. Johnsbury, Vt. They made the trip by automobile.

* * * * *

—Mr. and Mrs. Henry Weeden of Fisk avenue are the proud parents of a baby boy.

* * * * *

—The Old Colony chapter, Service Star Legion, will meet at the home of Mrs. Philip F. Haviland, Monday, Oct. 20, at 2 P. M. at 356 Washington street, Weymouth.

* * * * *

—The Neighborhood Whist club met with Mrs. Elizabeth Peck on Wednesday afternoon, Mrs. George Johnson hostess. The honors went to Mrs. Frank W. Weeks, Mrs. Thomas Blackwell and Mrs. Emma Marsden.

* * * * *

—The announcement of the marriage of Miss Charlotte Buttrick of Lexington, and William B. Nash Jr., son of Mr. and Mrs. William B. Nash of 228 Pleasant street, has been made. The ceremony was performed by the Rev. M. Harvey of East Lexington on Tuesday, Oct. 14. The couple were attended by Miss Bertha Buttrick, sister of the bride, and Francis Carroll of South Weymouth. After a wedding trip, Mr. and Mrs. Nash will reside on Pleasant street, South Weymouth.

* * * * *

—Miss Evelyn Hanson, who has been spending the past year in San Jose, Cal., where she was the guest of her brother, Charles Hanson, a former resident, has returned to her home on West street. During her journey east Miss Hanson visited another brother, Frank, at Indianapolis, Ind., for a week. Mrs. Margaret Hanson, who has been with her daughter in San Jose has sailed for Panama, having left California Oct. 4, and will spend the winter there with her daughter, Theresa Hanson.

* * * * *

—Mrs. Lena B. Pratt of Pond street chaperoned a party of girls, who spent the holiday and week-end at Old Orchard beach, Maine.

* * * * *

—The next meeting of the Old Colony Club will be held on Thursday, Oct. 23, when the club will observe Presidents' Day. Mrs. Frederick G. Smith, president of the State Federation, and Mrs. William E. Rowe, district director, will be guests and and Miss Flora MacDonald soprano soloist; Mrs. Arthur Fish, organist, will provide the musical program.

* * * * *

—Mr. and Mrs. Thomas F. Caulfield of Providence, R. I., announce the engagement of their daughter, Miss Hilda Frances Caulfield, to Edgar George Higgins, son of Mrs. William Higgins of Edgewood, R. I. Miss Caulfield is the grand-daughter of William Heffernan of South Weymouth, formerly of East Weymouth, and is a school teacher in the public schools of Providence.

* * * * *

—Mr. and Mrs. Albert J. Day of Union avenue and Mrs. Mary Brassil of Middle street enjoyed a pleasant trip to the Mohawk Trail over the holidays.

* * * * *

—Master Henry P. Tilden Jr. celebrated his eleventh birthday last Saturday at his home at 238 Middle street. There were eleven of his friends present and a good time was enjoyed by all. Among his presents he received a bicycle, which he has long been wishing for and now Barney Oldfield has nothing on Master Junior for getting over the ground.

* * * * *

—Raymond B. Young has returned from a three days motor trip over the Mohawk Trail and Albany, N. Y. Mrs. R. I. Young, Mrs. M. E. Symonds and Miss S. J. Moore accompanied him on the trip.

* * * * *

—Mr. and Mrs. Roy Bickford and son Bertram and Mr. and Mrs. William Mullen and son Robert, motored through the White Mountains and visited friends of Mr. and Mrs. Bickford's at Fryeburg, Maine, over the holidays.

—Mr. and Mrs. Alton M. Crocker of Putnam street observed their first marriage anniversary last Saturday evening by entertaining fifty or more friends while others sent congratulations. A three-piece orchestra rendered music and there was dancing, readings and solo dances. The couple received many valuable presents. Refreshments were served.

* * * * *

—Mrs. Nellie Clark of Roxbury is visiting Mrs. Roy Bickford.

* * * * *

—Mrs. Ruth Colby and daughters, Marguerite and Marion of Hanson have been visiting her brother, E. Clifton Barker of 988 Front street.

* * * * *

—Mr. and Mrs. Edward L. Madden of Main street welcomed a little daughter to their home on Thursday, October 9.

* * * * *

—Mr. and Mrs. Albert Gowing and daughter, who were the guests of Mrs. Gowing's mother, Mrs. Annie Shaw over the week-end and holiday have returned to their home in Franklin.

* * * * *

—The first meeting of the season of the Weymouth Catholic club was held Monday evening in the Sacred Heart school hall. Mrs. Thomas G. Wallace, the president, opened the meeting with a gracious address of welcome and outlined the proposed activities for the coming club year. Rev. J. B. Holland congratulated officers and members on the achievements of the club and cheered all with words of encouragement. Mrs. Charles Y. Berry, former president, and chairman of the scholarship fund committee, gave a detailed report of the work of her committee. The recipient of the scholarship this year is John Daly. A specially delightful feature of the evening was the music furnished by Miss Bernadine McCusker, pianist, and Harry McCusker, violinist; they were enthusiastically encored. Refreshments were served and a social hour enjoyed, the members of the board of directors acting as hostesses.

* * * * *

—The Thursday Night Girls' club met at the home of Miss Hazel Cann on Chard street. Bountiful refreshments were served and a pleasant evening enjoyed.

* * * * *

—Mr. and Mrs. J. Arthur Delorey, accompanied by Mr. and Mrs. William Wilder of Cedar street, enjoyed a trip over the Mohawk Trail to Albany.

Emu Perfect Example of "Henpecked" Male

Among the Australian emu emancipated females are the rule. Here the lady does the courting, which consists largely of a loud booming. The emu is a very irregular layer, depositing her big green eggs at intervals of from two days to a week. No nest is built, and it is the duty of the harassed male to follow her movements and to cover the eggs with bits of straw or grass, so that they may have at least some protection, says Lee S. Crandall in the Mentor. The clutch varies from two to as many as eighteen eggs; just how the male keeps track of them all is still a mystery. When he feels that no more are to follow he scoops a shallow hollow in the ground and gathers into it his scattered treasures. Then he humbly begins the process of incubation, a task which lasts for eight weeks—the longest incubation period known to birds. When the babies emerge he lavishes on them an attention that no mother could excel. This great bird, nearly as large as an ostrich, leading a brood of chicks, might serve as a perfect example of motherly solicitude. He guards his children for a year and a half, leaving them only to yield to the persuasive "boom" that again bends his neck to the yoke. While her downtrodden mate is "keeping the home together" the mother emu is roaming the country "booming" for another mate.

Odd Japanese Custom Fixing Age of Babies

Japanese babies are precocious, for they are a year old the moment they are born, and two years old the first New Year's day, writes Carroll Y. Zimmerman in Babyhood. That is the way the Japanese reckon age, counting the year in which the baby is born one, the next year two, and so on. If you had been born in Japan just as the temple gong was about to boom 12 on the night of December 31, you would be, according to the Japanese mind, two years old with the first resounding clang.

So in Nippon, one of a pair of twins might indeed be a year older than the other. This addition of another year to a person's age on January 1, irrespective of the actual month of his birth, came about in this way: When in 1870 the Japanese calendar was changed to conform to the European months, the people at large could not understand why they should be done out of their real, as opposed to the official new year, and so, at the beginning of February, the same thing starts again, and everybody considers it his duty to celebrate the occasion just as his ancestors did.

—A building worth building is worth planning.

—In the hills of Sicily mail is carried under armed guard on the backs of burros.

—Premier MacDonald has the greatest private Socialist library in existence.

—Rats are enemies of the harvest—let the youngsters and the dogs loose upon them.

Chic One-Piece Dress of Sky-Blue Flannel

Sky-blue flannel is piped with white to make up this fascinating one-piece dress that should appeal to many young women.

Arms Are Heavy With Slave Link Bracelets

Links grip women fast in hand. At all fashionable gatherings, whether afternoon or evening, wrists are fairly weighted down with slave link bracelets. Nor is it on one hand only; but on both. The larger the link the smarter the bracelet, says the Dry Goods Economist. The newest chains are composed of three huge links only, which fit tight over the wrist. Unlike other arm adornments, they should not slip higher. Besides white and yellow gold, these bracelets use jade, coral, carnelian and onyx alternately with the metal link.

Intermingled with these are tiny chains, dangling every kind of amulet and charm, but usually those of the mah-jongg order, as China has a decided vogue this season. Overshadowed by links, but sparkling through them, are sapphires, rubies, emeralds—as many as one can afford. If real stones are not within one's reach, imitations replace them. This is a season of arm bands, and the smartest people stoop to good imitations.

In necklaces, silver beads and smoked pearls are particularly new. If one is daring enough, wear one white pearl earring and the other smoked.

Combined Printed and Plain Fabrics Favored

That a straight line is the shortest distance between two points was proved by Euclid, in 300 B. C. That the shortest cut to social success for a sports frock in 1924 A. D. is to combine printed and plain materials, especially when the skirt is sand-tinted crepe and the blouse, piquantly-colored cinderella silk, is demonstrated to everyone's satisfaction, by the successful model whose swagger and even slightly boastful air is justified by the admiration it receives on its promenade. Still following in the mathematician's footsteps, geometrical patterns in vivid colorings are much liked this season. The coloring is in bright shades of orange, blue and rose, with a touch of the black which is never absent, either in design or background, from the fashionable silks. Such a costume is equally at home on the courts, the links, or the beach, for it is as comfortable as it is smart. The low collar, the roomy sleeves, the ample pockets, are all built for speed, as one might say, as well as style. The skirt, of one of the new silk and gloss novelty satins, is much in the mode, with its deep inverted plait allowing for a firm "stance."

Another Use for Large Colored Silk Kerchiefs

If you have one of the large, colored silk handkerchiefs that were used so much recently, put it to a new use. Slit it from one corner diagonally across to within one inch of the opposite corner. Make a frock or blouse that has a low "V" neck opening. Sew each cut side of the handkerchief to the neck of the frock. This forms a very graceful jabot trimming, one of the latest whims of Dame Fashion. If you do not possess one of these scarfs get a 12 or 14-inch square of vividly-printed silk. Have it hemstitched around all four sides. Cut through the hemstitching to make a picot edge. Use this square in the same way as you would the handkerchief. It is very smart to have your hat trimmed with the same material as your frock or to have it match a scarf worn with the hat.

Pretty Summer Frock

One may be as gay as one likes this summer and wear the most brilliant color schemes. A very simple and effective frock is made of Roman-striped silk. On the waist the stripes run cross-wise, while the skirt shows them running up and down. There are tiny set-in sleeves and a flat bow with long ends is attached to the bateau neckline in the center of the front, the ends hanging to the bottom of the skirt.

SUDDEN DEATH

Mr. and Mrs. Paul Dowd have the sympathy of everybody in the death of their daughter, Mrs. Pauline Murphy, which occurred at Chicago, Ill., on Tuesday. The young lady was married two weeks ago last Sunday at the Church of the Sacred Heart, and following a reception at her home the couple left on an evening train for Chicago, where Mr. Murphy has a position with the Sinclair Oil Co. The cause of her death which was very sudden, was blood poisoning caused from the infection of a pimple on her face.

Her parents received a telegram Tuesday morning from her husband, stating that she was dangerously ill and at 1.00 o'clock in the afternoon another announcing her death. Her brothers, George and Edward, left for Chicago immediately on learning of their sister's illness. When word was received of her death they were intercepted at Schenectady, N. Y., and returned home. Besides her husband, parents and two brothers, she leaves three sisters, the Misses Helen, Alice and Edna Dowd. The body was brought to her home in this town, arriving yesterday afternoon.

LOVE, HONOR, BENEVOLENCE

"Money lost, little lost; Honor lost, much lost; Hope lost, everything lost." This old German proverb which has proven an inspiration to many hearts bent with sorrow and distress, is splendidly illustrated in "Emblems of Love", a drama of Love, Honor and Benevolence which will soon be presented in this town.

C. M. A. NOTES

The fall and winter season has started with a rush, and all signs point to a record breaking year. The building and equipment are in the best possible condition and nothing has been left undone to make the surroundings as attractive as possible

Gymnasium classes for men and boys will commence Tuesday, Oct. 21, and already many new members are signing up.

Miss Nellie Sargent Anderson will again have charge of the ladies' and girls' gymnasium classes, and will hold the first lesson Monday, Oct. 20. Gymnastics, games and folk dancing will be taught with special attention given to breathing and posture. This is Miss Anderson's 9th season, so she needs no introduction to Weymouth people.

Bowling, basketball, boxing and wrestling will all be taken up as the season advances.

—Uncle Ab says that many a time it's better to do a thing than to be an expert on how it ought to be done.

—As a means of relieving the shortage of pastors in Norway admission of women to the clergy is being advocated by many.

W. B. Sutherland
Piano Tuning
Playerpianos and action regulating
Pianos polished and refinished.
Phone Wey. 0289J
South Weymouth
3t,42,44

GEORGE'S
SHOE REPAIRING SERVICE
1441 Hancock Street, Quincy
Work Called for and Delivered
Free Delivery
Call Granite 0582-R
Hats Cleaned and Reblocked
12t,38,49

Holeproof Hosiery So Dainty!

And the new colors are lovely—but that's only part of the value.

Right now we offer a complete stock of the newest Holeproof Hosiery Styles and Colors. And they are beautiful. Very durable and colors won't "Streak", Fade or Run. And prices are very reasonable.

QUINCY PUBLIC LIBRARY, WEYMOUTH, MASS.

Pure Silk Full Fashioned $1.95
Other Holeproof Silk $1.00 to $1.50
Silk Lisle Holeproof 50c and 65c
Either by the Box or Single Pairs
LEGAL STAMPS **REMICK'S** LEGAL STAMPS
THE SAFE STORE QUINCY
Double Legal Stamps every Tuesday and Thursday Afternoon
OPEN FRIDAY EVENING

VOTE NO ON THE MIS-CALLED CHILD LABOR AMENDMENT

This is not a matter of Party Politics. It is above party. This Child Labor amendment is a Soviet Measure. Under a cloak of sentiment it is an attempt to SLIP OVER another Federal Law on the Nation. It will place 40,000,000 people in the power of Congress and under Federal bureaucratic control. We want no more Federal bureaus.

VOTE NO—REFERENDUM NO. 7
Citizens' Committee to Protect Our Homes and Children
611 Little Building, Boston
JAMES A. PARSONS, 4 Westmoreland St., Boston

Merchants--Attention

It has come to the attention of the Gazette and Transcript that agents for cut (illustration) and advertising services have told local merchants that "The Gazette-Transcript recommends this service."

The Gazette advertising department recommends no advertising services except on Gazette letterheads over the signature of someone in authority on the newspaper, and very seldom does this, as many of these services are poor.

The Gazette maintains a cut service for merchants which is available at all times and will gladly give advice on others. We will be glad to recommend any outside cut service if it is considered of merit and suitable to the advertiser's needs, as the Gazette-Transcript's own service is not conducted for profit and there is no prejudice because of "competition".

Home Lighting Contest NOW ON

SCHOOL BOYS! SCHOOL GIRLS!
Did You Get Your Copy of The Home Lighting Primer?
If not, sign a registration card and get one today, FREE

The Home Lighting Contest Is Now On and many of the boys and girls are already working to win a prize. You, too, have a chance to win one of the Weymouth Prizes that some of your friends are working to get.

In addition, you have an opportunity to win one of the International Prizes—the $15,000 Model Electrical Home or a Scholarship.

We want one of our boys or girls to win the Home, so get busy at once. We will be glad to give you additional information regarding the contest.

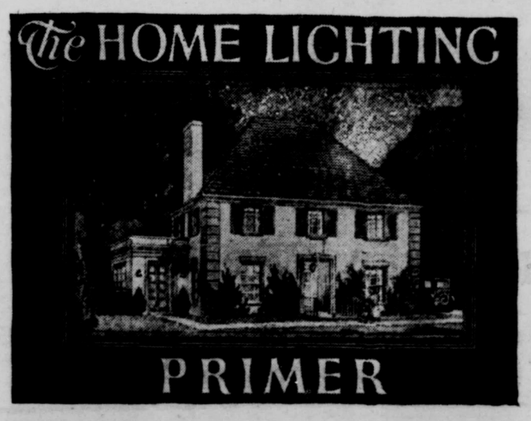

Weymouth Light & Power Co.
EAST WEYMOUTH, MASS.

WILLYS-KNIGHT—OVERLAND GABRIEL SNUBBERS

HERE you will find a constructive service that is really helpful. You can become better acquainted with your auto and how to take care of it by becoming acquainted with us. You will find that it will save money for you and lengthen the life of your car if you do so.

The Shop That Gives Your Dollar a Long Ride

COTE BROS. GARAGE

126 Summer St., Weymouth
Tel. Wey. 0717J

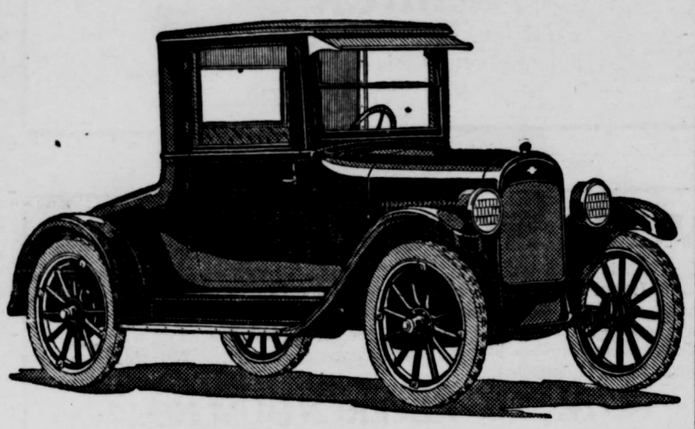

Do not consider the few dollars when purchasing; most economical car built. Ask the *Chevrolet* user. Price includes full equipment.

Inquire into the new Camping Beverly.

A few exceptions in used cars.

NORFOLK MOTORS, INC.

M. A. GRASSIF P. E. SULLIVAN

CHEVROLET and STUDEBAKER CARS

Water St. Tel. 0330 East Weymouth, Mass.

Chrysler Six

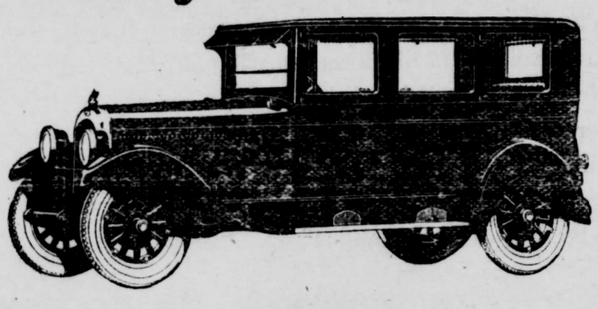

$1860 Del.

Central Garage

Maxwell Sales and Service

251-253 Washington St., Quincy Tel. Granite 1035-W

OPEN EVENINGS FOR DEMONSTRATION CALL

Mr. Holgerson Gran. 1035-R | Mr. Rand Wey. 0891-W | Mr. Nesbitt Gran. 1827

AUTO Cylinders Rebored

6 CYLINDERS $51 4 CYLINDERS $34 FORDS $20

PISTONS WRIST PINS

REAMERS RING GEARS PISTON RINGS

REPAIRING ACCESSORIES MACHINISTS

Manufacturers of Automobile Valves

LARGEST STOCK IN NEW ENGLAND

CRAWFORD MACHINE WORKS

Tel. Wey. 0500 16-18 Central St.

SOUTH WEYMOUTH MASSACHUSETTS

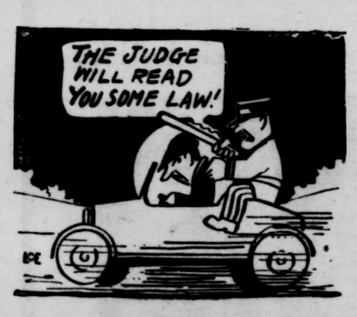

A driver who hailed from Hyde Park
So a cop showed his star
And then stopped the car
Was a little too fond of the dark
A fine was the price of the lark.

LIGHT ON THE SUBJECT OF SUPLPIES

It does make a difference where you get your supplies—lights, tools, comforts or conveniences. The right oil for your car means a lot to the service it will give you.

Pleasant View Repair Shop

ROLAND M. SMITH

622 Pleasant St., East Weymouth. Tel. Wey. 0503-M

Lancaster Tires and Tubes

Read Gazette Classified "Ads"

INSTRUMENT TO TEST BRAKES OF AUTO

The United States bureau of standards, in Washington, has been making tests on auto brakes with a view to setting safe standards for their performance. In making these tests, the decelormeter, an instrument invented by the bureau of standards is used. This instrument is set on the floor of the car without being attached to it and held in position by a heavy weight and springs, when the brakes are applied the weight moves against the springs and causes a pointer to move on the dial, indicating the number of feet required to stop the car from 20 miles per hour without regard to weight of car.

RIGHT TIGHTNESS FOR AUTO BRAKES

Too Many Drivers Fail to Look Ahead and Check Speed of Car Gradually.

(By ERWIN GREER, President Greer College of Automotive Engineering, Chicago.)

Any man who caught himself cutting the tires of his motor car with a file would voluntarily apply for admission to the nearest insane asylum. Yet the same fellow will lock his brakes, slide ten feet and think nothing of it.

Too many drivers confuse their tires with skates. Instead of looking ahead and checking the car slowly they are right in the middle of a jam and then slam on the brakes. And eventually an accident results. A brake cannot stand this sort of treatment forever.

No Excuse for Dragging.

There is no excuse for having brakes that drag, for dragging heats them up, wears them out unnecessarily and it absorbs a lot of the power of the engine. Brakes should not be too loose, for they will not act quickly enough to avoid danger. On the propeller shaft brake there is a nut on the brake band which can be adjusted to make the brakes just the proper tightness. The rod connecting the pedal to the brake can be turned either to the right or to the left to make it the right length for efficient use of the brake.

In fact, when in doubt about your brakes, if there are only two of them, jack up the wheels and apply the brakes far enough so that it is just possible to turn one wheel by hand. Then adjust the brake on the other wheel so that the same amount of energy is required to turn that wheel by hand.

Can Avoid Much Trouble.

Most brake trouble will be avoided by using this important part of the car properly. When coming to a stop on a straightaway, close the throttle and leave the clutch engaged until just before you come to a stop. This causes the engine to assist the brakes in bringing the car to a standstill.

So also in going down an ordinary hill, leave the clutch engaged and close down the throttle. But in going down a steep hill, or a moderate hill with a heavy load, put the gear in intermediate or low speed at the top of the hill and leave the clutch engaged. Shut off the throttle.

Use the brakes as little as possible when driving. When an emergency stop is necessary, close the throttle, leave the clutch engaged, apply the foot brake and pull, if necessary, the hand brake. But do not lock the wheels. Keep the wheels rolling to avoid skidding.

In driving a car, enjoyment can be guaranteed when the brakes are properly functioning. No automobile owner can fail to do less than give careful attention to this phase of motoring.

Ammonia Destroys Finish

There used to be a common practice of trying to brighten up the finish of the hood by a solution of ammonia. This is about the worst thing that could be done, as ammonia destroys the finish. Unfortunately the ammonia gives a little brilliance to the finish, but in the long run it ruins it. In fact, car manufacturers recommend that no car be kept in a stable, as the ammonia from the manure gradually destroys the enamel surface.

Protecting Mudguards

In making extensive engine repairs or adjustments it often happens that the mudguard or fender will be bent and otherwise marred. This may be prevented by making a cover of some heavy material, oilcloth or imitation leather of some kind, which will cover the fender from its tip to the place where it is fastened to the running board.

Spare the Spare Tire

Automobile tires are wrapped in paper by the manufacturer because tire makers know that sunlight and air sap the strength of rubber. It should be protected until it actually goes on the rim for road service.

Statistics prove that a tire good for an average of 6,000 miles when it leaves the factory will lose approximately 2,000 miles of life by being carried, unprotected as a spare for one year.

A tire cover made of rubberized-coated fabric will outlast many tires. It will cost less than the 2,000 lost mileage on one unprotected spare.

Neatly covered tires look so much better hanging on the back of the machine than do bare tires. The covers are waterproof and can be washed without injury as often as the car is washed. They come in colors to match the body finish.—Motor Life.

Spring Wheel Adapted for Huge Motortrucks

The Scientific American in illustrating and describing a spring wheel, the invention of W. J. Davis of Redig, S. D., says:

The invention has for its object to provide a wheel especially adapted for heavy motor vehicles, wherein resilient mechanism is arranged between the rim and the hub for cushioning the hub against the rim. An inner wheel is provided consisting of a hub, a rim, and spokes connecting the hub

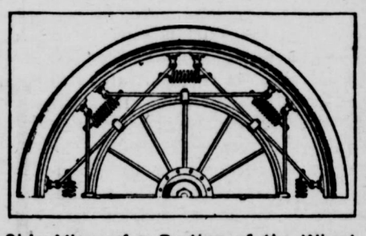

Side View of a Portion of the Wheel.

and the rim, and an outer auxiliary rim arranged concentric with the wheel. This rim carries a solid tire and is connected to the inner rim by a series of straight plate springs which are made fast to the inner and outer rims. The plate springs are connected by coil springs being passed through openings in the plate springs.

Automobile Facts

An automobile on the road these sunny days is worth 23 in a workshop.

• • •

Points of spark plugs will burn away gradually, and if not readjusted will cause misfiring.

• • •

The rubber hose at the top and bottom of the radiator should be changed at least once a year.

• • •

When the clutch refuses to work properly the trouble is either a spinning clutch or a seized bearing.

• • •

Don't cross the bridge until you come to it, then make sure that it is wide enough to accommodate two cars.

• • •

The fear of overpopulation in America is groundless. Our automobile speeders will see that it doesn't come to pass.

• • •

The advisability of passing a car at the curve depends on whether the widow will think the loss covered by insurance.

• • •

Serious injury is often caused tires carried as spares by allowing them to become water soaked during a rainstorm.

• • •

A barber of Sheboygan, Wis., has fitted up a motor truck as a traveling barber shop to serve the farm population of his county.

HATS

Lamson-Hubbard HATS $5

Caps $1.50 to $3.00

There's a fashion for caps as well as for hats. Lamson-Hubbard have tailored the last whisper of cap fashion into materials of striking beauty and attractiveness. This line makes our store cap headquarters.

CAPS

C. R. DENBROEDER

WEYMOUTH AGENT "MEN'S WEAR"

750 BROAD STREET, EAST WEYMOUTH

FIRESTONE TIRES DELIVERED FREE IN WEYMOUTH

Service FORD Parts

LUALBEN GARAGE

875 Pleasant St., East Weymouth

Phone Weymouth 0146J 12t,35,46

Special Tire Prices

Announcement for September-October

By Percy D. Sargent

United States Royal Cord Tires

Size	Special Tire Price	Special Tube Price
30x3½ Reg. Clin.	$12.00	$1.80
30x3½ Over Size Clin.	13.50	31x4 2.85
30x3½ S. S.	13.50	1.80
31x4 S. S.	17.85	2.85
32x4	19.70	2.90
33x4	20.30	3.00
32x4½	25.60	3.40
33x4½	26.20	3.50
34x4½	26.80	3.70
33x5	32.75	4.40
35x5	34.50	4.60

Complete stock of Accessories

Boycite, $1.00 size, 85 cents. Exide Batteries

Sargent Bros.

South Weymouth

Porter station, Lovell's Corner — Federal station Weymouth

Going to Have a Party Hallowe'en?

A Large Assortment of
Novelties
Pumpkins
Jack-O-Lanterns
and many other
Decorations
In Paper with appropriate colorings and latest designs
Favors for the table

L. VALLAS

Weymouth — Washington Square
East Braintree

PUBLIC HEARING

A Public Hearing will be held at the Office of the Selectmen, Savings Bank Building, East Weymouth, Monday, October 27th 1924 at 2.30 P. M. on the application of Salmar Peterson to to maintain a Public Garage at 80 Pond street

Per order of the Selectmen,
THERON L. TIRRELL
WINSLOW M. TIRRELL
WILLIAM B. DASHA
H. FRANKLIN PERRY
FRED E. WAITE

2t,41,42

PUBLIC HEARING

A Public Hearing will be held at the Office of the Selectmen, Savings Bank Building, East Weymouth, Monday, October 27th 1924 at 2.30 P. M. on the application of Thomas H. Hannaford keep, store and sell Gasoline at 1105 Main street

Per order of the Selectmen,
THERON L. TIRRELL
WINSLOW M. TIRRELL
WILLIAM B. DASHA
H. FRANKLIN PERRY
FRED E. WAITE

2t,41,42

Want "Ads" Always Bring Results

TUFTS LIBRARY, WEYMOUTH, MASS.

ANNIVERSARY SALE

Thursday, Friday & Saturday, Oct. 23-24-25

Orders delivered to all parts of Weymouth and East Braintree — Tel. Wey. 1501--1502

Only Standard Drug Store Merchandise in this sale

DRUGS AND PROPRIETARY REMEDIES

$1.00 Genuine Russian Oil 69c
75c Rubbing Alcohol, 1 pt. 49c
35c Rubbing Alcohol, ½ pt. 29c
$1.20 Scott's Emulsion 79c
30c Hill's Cascara Quinine 19c
$1.25 Gude's Pepto Mangan 93c
50c Lysol 39c
75c Patch Milk Sugar 59c
$1.00 Parke Davis American Oil 75c
$1.15 Squibbs Cod Liver Oil 89c
25c Parke Davis Peroxide 19c
25c Medicated Throat Disc 17c
$1.00 Adlerika 89c
50c Milk Magnesia Parke Davis 39c
75c Alophen Pills 59c
35c Hinkle's Cascara (Wyeth) 25c
50c Cascara Tablets, 5 gr. (Wyeth) .. 33c
10c Catnip ..... 2 for 15c
75c Dextro Maltose 1-2-3 ..... 57c
75c Mellin's Food 59c
$1.00 Wampole's Cod Liver extract .. 69c
$1.00 Beef Iron and Wine 79c
35c Squibb's Aspirin 24s 25c
69c Wyeth's Aspirin 100s 39c
30c Seidlitz Powders 21c
35c Musterole 25c
35c Fletcher Castoria 25c
25c Iodine 15c
35c Aromatic Spt. Ammonia, 2 oz. .. 20c
$1.00 Fr. John's Medicine 79c
$1.00 Nujol 79c
25c Flaxseed, Menthol and Wild Cherry Cough Syrup 19c
50c Tar, Cod Liver ext. and Menthol Compound 35c
25c Squibb's White Petroleum, 2 oz. 19c
25c Kidder's Zinc Oxide Ointment 15c
35c Kidder's Ansigesic Balm 25c
25c Kidder's Boric Acid Ointment .. 15c
$1.25 Creo-Mulsion 98c
75c Bellans 51c
60c California Syrup Figs 39c
$1.25 Lydia Pinkham's Veg Com. 85c

HOUSEHOLD PRODUCTS

39c S. S. Pierce Coffee, 1 lb. 33c
45c S. S. Pierce Choice Orange Pekoe Tea, ½ lb. 35c
35c S. S. Pierce Oolong Tea..... ½ lb. 29c
13c Toilet Paper Rolls, ... 4 for 30c
15c Sunset Dyes, ... 2 for 25c
$1.75 All Metal Vacuum Bottle, pt. .. $1.29
20c Page & Shaw cocoa 15c
36c Page & Shaw Cooking Chocolate 29c
20c Page & Shaw Marshmallow, 8 flavors 15c
50c Whisk Broom 39c

55c Grey Gull Records 49c
50c A. P. W. Toilet Paper, flat 33c
50c Sterno Stove 39c
10c Sterno Heat ..... 3 for 23c

Price's Ice Cream

A food as well as a treat.... Made in Weymouth.

1 qt. Brick for this sale

31c

CANDY

50c lb. Kibbes Peanut Butter Kisses .. 33c
35c Cailler's Milk Chocolate Bar 29c
20c Page & Shaw Scotchie 15c
80c Foss Chocolates, Assorted 59c
60c lb. Worthy Chocolates 49c
40c lb. Old Fashioned Chocolates 29c

FOR THE MEN

$1.00 Gillette Razor 69c
$1.00 Gillette Blades 63c
$1.00 Gem Razor 69c
50c Gem Blades 39c
35c Palmolive Shaving Cream 23c
50c Eagle Playing Cards 35c
$1.25 Blackstone Cigars, pack of 10 .. 95c
$1.25 Mozart Cigars, pack of 10 ..... 93c
$1.00 Campaign Pipes 89c
$1.50 Cigarettes, carton of 200 Camel, Luck Strike, Chesterfield etc. $1.23
$1.80 Fatima Cigarettes, carton of 200 $1.55

RUBBER GOODS

$2.50 Hotwater Bottle (Goodyear) Guaranteed $1.25
$2.00 Fountain Syringe (Goodyear) Guaranteed $1.00

TOILET GOODS, SUNDRIES, etc.

50c Palmolive Shampoo 29c

Toilet Goods, Sundries, Etc.

30c Kolynos Tooth Paste 19c
50c Squibb's Tooth Paste 39c
50c Mavis Face Powder 35c
$1.00 Melba Fleurs Face Powder 79c
25c Mavis Talcum 17c
25c Melba Fleurs Talc 19c
50c Melba Bouquet Face Powder 39c
25c Ingram's Witch Hazel Cream 19c
50c Squibb's Cold Cream 39c
35c Pond's Cold Cream 25c
35c Pond's Vanishing Cream 25c
25c Mercks Stearats Zinc 19c
$1.00 Ingram's Milkweed Cream 79c
50c Ingram's Milkweed Cream 39c
25c Johnson's Baby Talc 19c
$1.00 Mello-Glo Products 89c
$1.00 Coty Face Powder 85c
$1.00 Coty Compacts 85c
$1.00 Coty Refills (2 in box) 89c
20c Laco Castile Soap, ... 3 for 45c
50c Laco Shampoo 39c
$1.00 Imported Perfume, purse size Narcissus, Chypre, Bouquet, Ideal 59c
$1.00 Tre Jur Twin Compact 89c
$1.00 Tre Jur Compact, thin model .. 89c
25c Staticnery 19c
50c Kerryvale Stationery 39c
55c Pound Paper with Two Packets Envelopes 39c
$1.50 Ivory Combs 79c
$2.00 Ivory Combs, Du Barry style .. $1.50
50c Prophylactic Tooth Brushes 35c
50c Du Pont Tooth Brushes 29c
35c Tooth Brushes 19c
15c Venida Hair Nets 10c
75c Prophylactic Hair Brush 69c
35c Baby Pants 29c
10c Hand Brushes 5c
20c Hand Brushes 10c
10c Colgate Soaps, ... 3 for 25c 12 for 95c
25c Bobbie Combs 19c
50c Bandeau 39c
60c Incense and Burner 49c
$1.35 DeVil Biss Atomizer 98c
$1.25 Electric Curling Irons 79c
10c Hair Nets (double mesh) 5c
$3.00 Ukelele $2.19

ANSCO CAMERAS

$1.00 Ansco Camera, with 2 films .. $1.29
$2.00 Ansco Camera $1.69
$3.50 Anco Camera $2.93
$4.50 Ansco Camera $3.79

DONOVAN DRUG CO.

WASHINGTON SQUARE, WEYMOUTH

Pythian Building — Tel. Wey. 1501-1502

For those who discriminate—

OAK HILL TEA

Choice Teas, blended to give full flavor and packed so as to retain it.

Your Grocer has it.

E. C. HALL CO., Brockton, Mass.

Collectors of Garbage NOTICE

The committee on the collection of Garbage in Weymouth invite all who are in a position to make collections to appear before the board on Wednesday, October 22nd, at 8 p. m. at the Town Office to submit conditions of collections.

GUY W. C. Hartt, Chairman

Sterling Silver for the October Bride

A gift of Sterling Silver is always appreciated. Now showing a complete line of Flat and Hollowware. Choice of Solid Silver.

Prices from $1.75 up

We have a full stock of Fairfax, Deerfield and Thesuem Patterns

WILLIAM'S

Reliable Jewelers

Fine Watch and Clock Repairing

Stop at the Big Clock

1473 Hancock St. Quincy

Granite 2331W

NOW is the Time to Become A SUBSCRIBER of the Weymouth Gazette-Transcript

SPORTS

The holiday event at the Weymouth Fairgrounds was interclub trotting with horses of the Old Colony Club, Metropolitan Driving Club and Bridgewater Club entered. There were 13 events and Old Colony won 9 firsts, and the Metropolitan 4. Old Colony also took 10 second prizes to 3 for Metropolitan.

The best mile heat was made in class E trot by Netta Guy, bay mare, owned by W. B. Scudder of the Metropolitan club, her time being 2.13½. This race was an exciting one. The first heat was won by Henry A. Baker's bay gelding, Ed Mack, his time being 2.19. In the second heat he had to give way to Netta Guy.

In the summary below all the Metropolitan Club horses are marked with an "M", and the Bridgewater with a "B"; all others Old Colony Club:

CLASS A, TROT AND PACE

Burr, b.g. (W. J. McDonald) M	1	1	
Lady Ananias, blk.m. (F. Fay)	2	2	
General, b.g. (D. F. Bates)	3	3	
Dallas, blk.m. (R. D. Stetson)	4	4	

Time, 2.19¼, 2.20¾

CLASS B, PACE

Victory Bond, b.g. (Furbush) M	3	2	4
Peter Belmont, b.g. (Young) M	2	1	1
Miss Margie, b.m. (Bellows)	4	3	3
Baby Bond, b.m. (J. F. Lynch)	1	3	2

Time, 2.16½, 2.18¼, 2.18¾

CLASS C, TROT

Frisco Bell, b.m. (McDonald) M	1	1	
Mack S, br.g. (F. C. Clapp)	2	2	
Basselli, b.g. (Frank Rogers)	3	3	

Time, 2.19¾, 2.19½

CLASS D, PACE

Irish Voter, b.g. (F. H. Bellows)	1	1	
Jims, b.g. (H. W. Lane) M	2	2	
Oregon Hall, b.g. McDonald) M	3	3	

Time, 2.17¼, 2.18

CLASS E, TROT

Ed Mack, b.g. (H. A. Baker)	1	3	
Netta Guy, b.m. (Scudder) M	2	1	
Albia Todd, b.m. (McDonald) M	3	2	

Time, 2.19, 2.13¾

CLASS F, TROT

Plattsburg Peter, b.g. (Stetson)	1	1	
Judge Bingen, b.g. (Graves) M	2	2	
Belfair, br.g. (J. W. Totman)	3	3	

Time, 2.20¼, 2.19¾

CLASS G, TROT AND PACE

Countess Petron, b.m. (Crane)	1	1	
Revera, blk.m. (Roulston)	2	2	
Candlelight, b.g. (D. Purdy Jr.)	3	3	

Time, 2.22½, 2.18½

CLASS H, TROT AND PACE

Mary McKerron, b.m. (McNeeland) M	3	1	1
Byron Puritan, b.g. (Thomas Tindale)	1	4	4
Oakwood B., b.g. (Hobart)	2	3	2
Budd Todd, br. (Franks)	4	2	3

Time, 2.22½, 2.18½

CLASS I, TROT AND PACE

Col. Sparks, b.g. (Bellows)	1	1	
Proto, b.h. (Mitchell)	2	dr	
Viola, blk.m. (Cavanaugh)	4	2	
Dr. John, ch.g. (G. Green)	3	3	
Judge Dowd, b.g. (A. Vaughn)	5	dr	

Time, 2.29¼, 2.28¼

CLASS J, TROT

Mary, ch.m. (Lester McCusker)	1	1	
Ethel Echo, b.m. (T. Connell)	2	2	
Everett E, b.g. (E. Aires) B	3	3	

Time, 2.30½, 2.28¼

CLASS K, TROT AND PACE, ½ mile

Kimball H, b.g. (G. O. Rogers)	1	1
Niantic, b.g. (H. F. Mitchell)	2	2

Time, 1.14¼, 1.13¼

CLASS L, TROT AND PACE

Spike, b.g. (Joseph Threlfall)	1	1
Moko Hale, b.g. (J. Cummings)	2	3
Cootie, blk.m. (F. B. Damon)	3	2
Peter Vonia, b.g. (J. Halloran)	4	4

Time, 1.1.½, 1.13¼

CLASS M, RUNNING RACE, ½ mile

Patcher, c.m. (D. Fay)	1
Romar, b.m. (S. Poole)	2
Salley S., b.m. (R. Swan)	3

WEYMOUTH A. A.

At the Weymouth Fairgrounds on the holiday, Weymouth A. A. won from Dorchester Millstreams 6 to 0.

A touchdown by Dwyer in the first period was the only score. A feature of the game was a 40-yard dash by Curtin, N. Butler and J. McKenna on the line and Dwyer, Mauro and Curtin at back starred for Weymouth. Lagston and Swanton on the line and Pat Murphy and Howard at back starred for Dorchester. The summary:

WEYMOUTH	DORCHESTER
W. McKenna le	re, Shelby
Nolan le	
Snyder le	
Austin lt	rt Burt
Smith lt	
Blanchard lt	
Sears lt	
Perrow lg	rg J. Murphy
Hannaford lg	rg Dumpley
J. McKenna c	c, Swanton
G. Butler rg	lg, Moore
Knowles rg	lg, Martin
Murphy rg	
N. Butler rt	lt, Lagston
Cicchese re	le, White
	le, Corbin
Mauro qb	qb, Pat Murphy
Curtin qb	
Lonergan lhb	rhb, Clasby
McDonald lhb	rhb Deady
Dwyer rhb	lhb B. Moulton
McCullin rhb	
Daniels rhb	
Blenkhorn fb	fb, Howard
Breen fb	fb Rushton
Dwyer fb	

Score by periods 1 2 3 4—Total
Weymouth A. A. 6 0 0 0— 6

Touchdown made by Dwyer. Referee Homer Arnold. Umpire, Phil Welch. Linesman, Bill Brennan. Time, 10m. periods.

Weymouth F. A. will play the Neponset Wanderers at the Weymouth Fairgrounds on Saturday afternoon at 2.30.

—Blackfoot Indians in Canada are to have the first Bible written in their language.

BICKNELL—WARREN

The wedding of Miss Beatrice Collier Warren, daughter of Mr. and Mrs. Egbert V. Warren of 288 Middle street, and George Henry Bicknell, son of Mr. and Mrs. Wallace H. Bicknell of 258 Front street, took place Saturday evening, October 11, at 8 o'clock at the East Weymouth Congregational church in the presence of a large number of relatives and friends.

The bride wore a gown of white charmeuse with pearl ornament and train of same material, and the tulle veil with Spanish lace was fastened with a head band of orange blossoms She carried a shower bouquet of bridal roses. The bride was given in marriage by her father and was attended by a maid of honor, Miss Helen C. Bicknell of this town bridesmaids, Miss Lillian Collins of Hingham, Miss Margaret Donahue of Franklin, Miss Isabelle De Wolf of Milton, Miss Mary Fallon, Miss Helen F. Galvin and Miss Charlotte Murphy of this town. They were dressed in rainbow colors of crepe de chine and the maid of honor was attired in flowered georgette.

The flower girls were Miss Louise E. Warren of New Bedford and Miss Eleanor Bicknell of Weymouth and the ring bearer was Miss Shirley Bicknell also of Weymouth.

The best man was Harry I. Bicknell of this town and the ushers were Basil S. Warren, Charles Bicknell, Wilfred C. Billings and Wallace Bicknell of Weymouth, Alan O. Warren of New Bedford and Elbert V. Warren of Quincy.

The marriage ceremony was performed by Rev. K. A. Handanian, pastor of the church, and the double ring service was used. Fred V. Garey presided at the organ, rendering both Lohengrin's and Mendelssohn's wedding marches and "Promise Me" was sung by Miss Bessie Bates.

After the ceremony a reception was held in the church parlors the bridal couple being assisted in receiving by the bride's mother and father, the groom's mother and father, the maid of honor and the best man. The decorations consisted of autumn leaves and flowers. Guests were present from New York, Bangor, Maine; Boston, Milton, Wareham, Whitman, Rockland, Hingham, West Acton, Everett, Waltham, Somerville, Cambridge, Roxbury, Belmont, Franklin, Norwood and the Weymouths.

The groom's gift to the bride was a flexible bracelet set with sapphires, and to the ushers, gold ever-sharp pencils (engraved). The bride's gift to the maid of honor was a Wallace Nutting picture, to the bridesmaids crystal choker beads and to the flower girls and ring bearer, silver spoons engraved with name.

The bride and groom are both of the class of 1921, Weymouth High school and have a host of friends who extend to them their best wishes. The bridal couple left for a tour over the Mohawk Trail and will reside at 79 Allen street, East Braintree.

MRS. MARINA L. POTTER

Mrs. Marina L. Potter, who was Weymouth and was a sister of the Braintree last Friday, was born late Laban Pratt, a benefactor Weymouth.

Mrs. Potter was the daughter Norton and Priscilla (Loud) Pratt and was born in Weymouth 90 years ago, coming to Braintree when 20 years old. She is survived by her sons, Albert A. of San Francisco, Calif.; D. Fred of Buffalo, N. Y., and Norton P. Potter of South Braintree and her daughters, Mrs. Marion Rhodes of Portland, Maine; Mrs. Oakes A. Bridgham and Miss Mary Ellen Potter of South Braintree. She was the last of her family, her brother Laban Pratt of Dorchester passing away in July.

Mrs. Potter was an attendant of the South Congregational church of Braintree and until advancing age prevented was active in its work.

Services were held at the house Monday afternoon at 2.30 o'clock, Rev. C. F. H. Crathorn of the Congregational church at Hollis, N. H., officiating. The Beethoven male quartet of Boston sang "Eternal Goodness," "Abide With Me" and "Crossing the Bar." There was a profusion of beautiful floral offerings from relatives and friends. Interment was in the family lot in the Pond cemetery and there was a committal service at the grave. The pallbearers were Fred Potter of Buffalo, N. Y., Arthur E. Pratt of Weymouth, Lincoln ... Pratt of East Weymouth, Oakes A. Brigham and Norton P. Potter of South Braintree.

TO STUDY IN EUROPE

Miss Ella F. Johnson of 15 Front street, Weymouth, was given a surprise party Saturday evening by a number of friends who gathered to bid her farewell and wish her good fortune in her studies in Europe. Miss Johnson leaves this week for Milan, Italy, where she will study voice and harmony. She was presented with a purse of gold.

Miss Johnson was invited to a choir rehearsal at the Union Congregational church and was surprised to find a gathering of members of the Flower Circle, the Social club and other church members, in her honor. Morrill Allen presented the gold pieces, with a humorous little speech and also presented Miss Johnson and her mother with bouquets of carnations and roses.

The entertainment was a burlesque fashion show, men impersonating models and furnishing much amusement. Henry Boutlier of Quincy gave tenor solos, Miss Abbie Appleyard played the piano, and fancy dances were performed by little Catherine Gloster. Music for general dancing was furnished by Malcolm Mosher. The committee in charge of the affair was made up of Mrs. Robert Lockyer, Mrs. George Cumming and Mrs. Caleb Justice.

—Uncle Ab says the man who treats his horses well in the fall will treat them well the other three seasons of the year, and that's the only way to do anyhow.

The People's Exchange

WHAT HAVE YOU FOR SALE?

IS THERE ANYTHING YOU WANT?

THIS IS 8-POINT TYPE

and the Rate for One Week is

2c per Word

No charge less than 50c

For Three Weeks

3c per Word

No charge less than 75c

WANT "ADS"

— xxxxxxx —

Everybody Reads This Page

THIS IS 10-POINT TYPE

and the Rate for One Week is

4c per Word

No charge less than $1

For Three Weeks

6c per Word

No charge less than $1.50

IT IS THE **GAZETTE CIRCULATION** THAT BRINGS **R-E-S-U-L-T-S**

FOR SALE

FOR SALE

No. 1 hand-picked Baldwin apples. Willard H. Holbrook, 398 Pleasant St., South Weymouth. Tel. 1295W. 3t,41,43

FOR SALE

No. 12 Fairmount parlor stove, 3-burner Perfection oil stove with oven. Both in good condition. A. B. Foster, 26 Vine St., Weymouth. 3t,42,44*

FOR SALE

A large sized Glenwood parlor stove. Cost $75 when new and is in perfect condition. Used one winter. Will sell for $25. Apply No. 8 Randall Ave. on first floor. 3t,42,44*

FOR SALE

100 R. Red pullets from a very heavy laying strain, for sale at 85 Park Ave., South Weymouth. 1t,42*

FOR SALE

Two very desirable lots of land. For further information apply to Lucy Burrows, Pine Circle, Great Pond Park, South Weymouth. 1t,44*

FOR SALE

At 85 Park Ave., South Weymouth, six chicken coops, etc., three Putnam brooder stoves, one cycle hatcher, also pieces of furniture and household goods. 1t,42*

FOR SALE

A good work horse, age 13 years, weight 1225 sound of limb. Sold low if taken at once. F. A. Leonard, 505 Commercial St., East Braintree. 3t,42,44*

FOR SALE

No. 7 Glenwood range, in excellent condition $18. Charles H. Rice, 79 Front St., Weymouth. 3t,42,44*

FOR SALE

Huntington upright piano, in good condition. P. O. Box 73, South Weymouth. 3t,41,43*

POULTRY BARGAIN

300 nice pullets and hens. Price reasonable. Martells Poultry Farm, 19 Allerton street, Houghs Neck. Tel. Granite 5624W. 4t,41,44*

FOR SALE

Shoemaker's jack complete. Prairie incubator, brooder. 1046 Pleasant St., East Weymouth, tel. 1115J. 3t,41,43*

CHICKENS FOR SALE CHEAP

Young chickens for roasters or broilers. Weigh around 3 lbs., price 34c a lb. Tel. Wey. 1081R, 32 Foye Ave. 3t,40,42*

FOR SALE

Dry pine slabs and edgings $10 a cord full length; hard wood $14 sawed; big hard wood for fire places $15 sawed. A Hochstrasser. 1055 Main St., South Weymouth. 4 10,43*

FOR SALE

No. 8 cook stove in first class condition, also graphophone V. G. Cushng, 173 Broad St., tel. Wey. 1171M. 3 10,42*

HENS FOR SALE

Fifty Rhode Island Red cancns, average weight 5½ lbs. $1.75 each. Black Giant breeding cockere's $3. C. J. Downing, 72 Oak St., tel Wey. 0505J. 3t,40,42*

FOR SALE

Roasting chickens and fowl. Mrs. Sanders, Cedar St., East Weymouth. Tel. Wey. 0295W. 4t,39,42*

SINKS

One of our white enamel sinks would look fine in your kitchen or pantry. We have sinks with side trays, laundry tubs and corner sinks. Roll rims and flat rims. Cast iron sinks. L. Grossman & Sons, 130 Granite St., Quincy. Tel. Granite 5418. We have a large supply of heating supplies. 4t,42,45

COLD BUILDING MADE WARMER

When lined with plaster or wall board. This is one way of keeping a garage or bungalow warm. L. Grossman & Sons, 130 Granite St., Quincy. Tel. Granite 5418. 4t,42,45

GARAGE DOORS

New factory made doors, which are built to last. Finish your garage properly by putting on our doors. L. Grossman & Sons, 130 Granite St., Quincy. Tel. Granite 5418. 4t,42,45

PIPE AND FITTINGS

We have the most complete line of plumbing supplies in Norfolk County. Why go elsewhere? L. Grossman & Sons, 130 Granite St., Quincy. Tel. Granite 5418. 4t,42,45

ASBESTOS PIPE AND HEATER COVERING

Made of the finest material and guaranteed to give best service. L. Grossman & Sons, 130 Granite St., Quincy. Tel. Granite 5418. 4t,42,45

STEAM AND HOT WATER HEATERS

Now is the time to install your winter equipment. We have a full line of boilers. Come and look them over. L. Grossman & Sons, 130 Granite St., Quincy. Tel. Granite 5418. 4t,42,45

WANTED

WORK WANTED

Rugs and carpets cleaned, windows washed, furnaces cared for, wood sawed, and general work. Done by a middle-aged man of many years of experience. Call or address Edward T. Newcomb, 917 Commercial St., East Weymouth. 1t,42

BOARDER WANTED

Wanted, in East Weymouth, a boarder. Apply by telephone, Wey. 0567J. 1t,42

WANTED

Girl or woman to do light house work, a few hours a day. Apply after 7 P. M., 127 Allen St., East Braintree. 1t,42

WANTED

One room in East Weymouth by gentleman. Apply Box 32, East Weymouth. 3t,41,43*

WANTED

Work wanted as an attendant or as a mother's helper; to go home nights. Apply to Mrs. Alice Caldwell, 691 Main St., South Weymouth. 3t,41,43

WANTED

Three or four unfurnished, heated rooms for light housekeeping in Weymouth. Phone Wey. 1245M. 3t,41,43*

WANTED

Lady wants housework by day or hour. Mrs. Hakamen, 746 Washington St., East Weymouth. 3t,41,43*

WANTED

Protestant woman for housework, two in family. Business people. Tel. Wey. 0177 between 7 and 9 in the evening. 3t,41,43

WANTED—LIVE POULTRY

Highest prices paid. All kinds and sizes desired. Will call at your door. Drop postal to D. Scarpelli, 11 Shawmut Ave., East Weymouth. 4t,40,43

WANTED

A competent maid for general housework, who can cook. In congenial family with children. Must be willing to help with everything and one who wants permanent position. Good wages. Tel. Hanover 99. Mrs. John Beal. 3t,40,42

HOUSE WANTED

At once in East Braintree or Weymouth, 4 or 5-room house or apartment, some improvements, moderate rent. Tel. E. C. B., Wey. 0739M. 3t,41,43

FURNITURE WANTED

Used furniture bought, sold, and exchanged. Expressing and light trucking. W. A. Thurston, 816 Commercial St., East Weymouth, tel. Wey. 0162W. tf

WANTED

Men or women to take orders for genuine guaranteed hosiery for men, women and children. Eliminates darning. Salary $75 a week full time, $1.50 an hour spare time. Cottons, heathers, silks. International Stocking Mills, Norristown, Pa. 10t,7,16

FOR SALE

FOR SALE

Household furniture, dishes, bedding etc. Call after 5 P. M., 642 Commercial St., East Weymouth. Tel. Wey. 0816J. Mrs. E. E. Loud. 3t,42,44*

RAILROAD STOVES

Place one of these in your parlor, garage and spare rooms. Almost given away free. Come and see us. L. Grossman & Sons, 130 Granite St. 4t,42,45

RADIATORS

For every need. All sizes and styles at low prices. L. Grossman & Sons, 130 Granite St., Quincy. Tel. Granite 5418. 4t,42,45

ADVERTISE

Few merchants really have the proper appreciation of what advertising means to them. A writer in an exchange aptly puts it in this way:

If a man spoke to his wife only once a month or every two months, she wouldn't even recognize his voice, says an exchange. Yet some business men advertise once a month or every two months and then wonder why they don't get more business. Advertise every week. Remember "the used key is always bright". The store that tells the public what it is doing every day is the store that gets there in the end.—New Bethlehem (Pa.) Leader.

—Everybody reads the "Want Ads" on page eight and advertisers often get results the same day. Please specify whether you want your "Ad" printed in 8-point type or 10-point type,—see top of page eight.

HOUSE TO LET

TO LET

Furnished house of seven rooms, electric light, furnace heat, near cars and depot. Available Dec. 1. Apply 16 Fairmount Ave., East Weymouth. Tel. Wey. 0092M. 3t,41,43*

TO LET

Five-room tenement to let on main road near schools and station, rent $15. Apply Frank Rubilino, 899 Pleasant St., East Weymouth. 3t,41,43*

TO LET IN WEYMOUTH

Five-room house and garage, electric lights, furnace heat and gas; will rent until June 1—$40. Call T. Finnerau, 1402 Col. Ave., Rox., Rox. 9741. 3t,40,42

TO LET

Four rooms, gas; near Lincoln Sq. 19 Clapp Ave. 3t,40,42*

TO LET

Desirable flat of six rooms, all modern improvements, new hard wood floors in every room, newly renovated throughout, heated $60 per month with garage space, also to let, one room furnished, $5 per week, 29 Torrey St., South Weymouth. 4t,39,42

TO LET IN BRAINTREE

Near station, four rooms and bath, furnished for light housekeeping, heat, light and gas an telephone; price $40 per month, everything new, use of piano. Tel. Braintree 1071J. 4t,39,42*

WELL RECOMMENDED

The best medium to sell anything is the Gazette-Transcript. Try it when you want to sell a house, land, automobile, furniture, fruit, vegetables, flowers, eggs or anything. 35tf

Location of Fire Alarm Boxes

12—River and Parnell Sts.
13—Bradley Fertilizer Works
15—Bicknell Square
16—Bay View st.
17—Sea and North sts.
18—Lovell and Bridge sts.
19—Church and North sts.
114—Wessagusset and Hobomack rd
115—Pearl and Norton sts.
116—Bridge and Saunders sts.
119—Art Leather Co.
162—Edison Co. plant
192—Idlewell
21—Broad and Whitman sts.
23—Jackson Square
24—Electric Light Station
25—Grant and High sts.
26—Cedar st.
27—Wharf st.
28—Commercial and Putnam sts.
29—Strong's shoe factory
221—Shawmut st.
223—Broad st. near Essex st.
224—Central Square
225—Middle st., near Lake st.
226—Charles st.
227—Lake Shore drive
272—Keith's shoe factory
31—Summer and Federal sts.
32—Congress and Washington sts
34—Front st., beyond Federal st.
35—Prospect and Granite sts.
36—Garfield Square
37—Engine House No. 3
38—Washington Square
39—Lumber wharves, Commercial st
314—Wessagusset road
41—Lovell's Corner
42—Elm and Pleasant sts.
43—Nash's Corner
45—Park ave. and Main st.
46—Middle and Washington sts.
47—Pleasant and Canterbury sts.
48—Lake View Park
49—Pratt schoolhouse
441—Pine and Park sts.
443—Loud's Mills, Mill st.
445—Stetson's shoe factory
472—Lakewood grove and Birches
51—Pleasant st., front Otis Torrey's
52—Engine House No. 5
53—Independence Square
54—Pond st., front Hollis' Mill
55—Pond st, front N. A. Shaw's
56—Thicket and Pond sts.
57—Union st., May's corner
58—Union st., front H. Chandler's
61—Randolph and Forest sts.
62—Main st., front E. C. Staples
63—Columbian and Forest sts.

SIGNALS

SECOND ALARM—Six blows, followed by box number

GENERAL ALARM—2-2-2-2-2

ALL OUT—Two blows

Three blows on the alarm calls the Chief

LOST CHILD—4-4-4, followed by box number nearest to where child lives

For grass or woods fire call nearest fire station

NO SCHOOL—2-2-2 sounded twice It will be sounded at 7.30 A. M. for no sessions in all the grades; at 8 A. M. for no sessions in Grades I to IV inclusive in the forenoon; at 11.45 A. M. for no sessions in Grades I to IV inclusive during the afternoon, and at 12.45 P. M. for no sessions in all the grades in the afternoon.

—Try a Gazette advertisement.

MISCELLANEOUS

TO LET

In South Weymouth, factory space, heated, about 2500 sq. ft. Tel. Wey. 0500. 3t,40,42

STORAGE

Fireproof storage in single rooms, $4, $6 and $7 per month. Mutual Furniture Corp., new Mutual Building, 1609 Hancock St., Quincy. Granite 2142. 44tf

BICYCLES

Bike tires, $1.50 up. Allowance made on your old tires. Baby carriage wheels and tires. A few slightly used boys' and girls' bicycles. Expert repairing while you wait.

C. E. CROUT
under Alpha Hall, Quincy tf

ROOMS TO LET

TO LET

Two rooms, suitable for light housekeeping if desired, a central location. Tel. Wey. 1479J. 3t,41,43*

TO LET

Furnished rooms to let, Richmond St., Weymouth. Tel. 1546M. 3t.40,42*

BORN

MADDEN—In South Weymouth on Oct. 9, a daughter to Mr. and Mrs. Edward L. Madden of Main street

HUGHES—In East Weymouth Sept. 15, a son to David O. and Marjorie (Rea) Hughes of 821 Pleasant st.

WHITMARSH—At Weymouth Hospital Sept. 22, a son, Bryon Thomas to Bryon Thomas and Bell (Whitmarsh) of 102 Middle street, Weymouth

ELLIOTT—At Weymouth Hospital on Sept. 29, a daughter to Clifford D. and Zulima F. Davis of Rockland

RAYMOND—In North Weymouth on Oct. 1, a daughter, Barbara Helen, to Herbert B. and Helen (Hoover) Raymond of 302 Bridge street

INGLIS—At Weymouth Hospital on Sept. 24, a son, Ralph Weston, to Ralph Weston and Elsie (Van Horn) Inglis of Rockland

MARRIED

SHEEHY—HANLON—In Boston on Oct. 13, by Rt. Rev. A. T. Connelly, Edward F. Sheehy of East Weymouth and Helen Frances Hanlon of Jamaica Plain

SLOANE—GLOVER—In Randolph on Oct. 7 by Rev. E. S. Philbrook, Gardner W. Sloane and Clara B. Glover, both of Weymouth

STETSON—SMITH—In Weymouth Oct. 10, by Rev. Earl E. Story, Burton E. Stetson and Margaret K. Smith, both of Weymouth

GREENE—O'BRIEN—In Cohasset on Oct. 14, by Rev. Joseph P. Lawless, Francis L. Greene of Weymouth and Mary Agnes O'Brien of Cohasset

BICKNELL—WARREN—In East Weymouth Oct. 11, by Rev. K. A. Handanian, George H. Bicknell and Beatrice Collier Warren

RALPH—MONTGOMERY—In South Weymouth Oct. 15, by Rev. L. W. Attwood, Oswald Ralph Jr. and Margaret Helen Montgomery, both of South Weymouth

DIED

MURPHY—In Chicago Oct. 14, Pauline (Dowd), wife of Paul Murphy, recently of Weymouth

FREEMAN—In Weymouth Oct. 11, James A. Freeman of 129 Webb st.

All kinds potted plants
FLOWERS
OSWALD RALPH
FLORIST
164 Union St., South Weymouth
Tel. Wey. 0135M

HOUSES FOR SALE

FOR SALE IN WEYMOUTH

New ten-room two-tenement house, all modern improvements, near schools and fine location. For terms apply to G. E. Ludden, 226 Shaw St., East Braintree. 3t,41,43

FOR SALE

In East Weymouth, house of six rooms, bath, all improvements, 2-car garage, poultry houses, fruit, acre and half land. Apply "G. L." Gazette office. 3t,40,42*

NEW HOUSE FOR SALE

Eight-room house with two baths, can be used as two-family house. Apply to H. Karaian, corner Middle and Lake Sts., East Weymouth. 3t,40,42

FOR SALE

Weymouth—Two flat four and five, hot and cold water, gas and two baths, garage and ¼ acre of land, six minutes to station. This is a good buy at $5800. A. H. Perkins. Call Braintree 1108M. 3t,39,41*

FOR SALE

Six-room, semi-bungalow, all modern improvements, centrally located, near beach, trolley and train $4400, $500 down. Call Wey. 1435R. 3t,39,41

FOR SALE

Weymouth Center, six-room house also ideal house lot, near high school a real purchase. Call Wey. 1487M. 33tf

NEW YORK HOTELS

When you want hotel accommodations in New York city, please communicate with "D. E. F.", lock box C, East Weymouth, Mass. 3t,29,31

MICKIE SAYS:

THE STEADY ADVERTISER IS ALSO THE STEADY BANK DEPOSITOR

Willard J. Dunbar & Son
UNDERTAKERS
AND
EMBALMERS
802 Broad St., East Weymouth
Lady Assistant Motor Service
Telephone Wey. 0093

C. C. SHEPHERD
Formerly with J. S. Waterman & Sons of Boston.
FUNERAL DIRECTOR--EMBALMER
WEYMOUTH SO. WEYMOUTH
170 Washington St., 134 Pleasant St.
Telephones, 1010-R—W
Lady Assistant Mrs. Shepherd
Night and Day Service

DANIEL H. CLANCY
FUNERAL DIRECTOR
Limousines—for all occasions
Tel. Wey 0814W
100 Washington St., Weymouth

Joseph W. McDonald
398 BROAD STREET
Registered Embalmer
And Funeral Director
Tel Weymouth 45-W

ALTON S. BLANCHARD
7 Curtis Ave., South Weymouth
Representing
Albert S. Douty, Undertaker
Lady Assistant
Tel. Whitman 0078W
29tf

C. L. RICE & SON
Funeral Directors
AND
Embalmers.
294 Union Street, Rockland
Telephones
Office 56W Residence 50R
Res. 331M Night Calls 56R
Rockland Exchange

LOST

OPPORTUNITY LOST

Because I did not advertise my house to let a month ago in the Gazette-Transcript, I have lost a month's rent. Houses are often rented the day following the advertisement. 35tf

AUTOS FOR SALE

FOR SALE

Light six, 5-passenger touring car, Red Seal Continental motor; car looks well and runs well. Will sell for best offer around $125. Phone owner, Wey. 0955M. 3t,41,43

If you were to inquire at a gas company in England for a water heater, they wouldn't know what you were talking about. Water heaters are called "geysers" over there, and a very appropriate name it is, too.

The English also took out the first patent on the automatic water heater. This was in 1885. Later the same year, however, one was granted in the United States. Ten years after that Yankee ingenuity developed a heater with the gas regulated by a water pressure valve, and in 1897 one was brought out with a thermostat controlling the gas supply.

Within thirty years the gas water heater has become a household necessity. Today there are more than 1,500,000 heaters in use and the American people are adding to this figure at the rate of 100,000 a year.

The reason for this is that running hot water at the faucets, assured by means of a gas water heater, is a luxury in enjoyment and a trifle in expense when the importance of cleanliness to good health is appreciated.

Old Colony Gas Co.
East Braintree, Mass.

TELL THE GAZETTE

Have you an item of interest to your neighbors or to Weymouth people in general?

Are you going away for business or pleasure?

Are you entering a higher school or college?

Have you accepted a new position?

Are you making improvements at your place of business or your home?

Are you going to celebrate a birthday or anniversary?

Mail to Gazette, East Weymouth, Mass.

W. C. TINGLEY
Manufacturer and Designer of
ARTISTIC MONUMENTS
HEADSTONES and MARKERS
Pneumatic Tools Operated by Compressed Air
Compare My Work and Prices With Others. I have No Agents
Works: 275 East St., East Weymouth
Tel. Wey. 1203-W

Thomas Carrigg & Son
Designers and Manufacturers of
ARTISTIC MONUMENTS
IN ALL KINDS OF GRANITE
Also Building Work
JOBBING
Show Yards and Works: Weymouth St
HOLBROOK, MASS.
Telephone, Randolph 196-W
Save Agents Commission

Buy from the man who does his own work, with 38 years' experience.

Telephone or write and auto will go any distance to show you our stock on hand.

TUFTS LIBRARY WEYMOUTH MASS.

This Paper Gives the News of All Weymouths and Has the Circulation to Make It a Valuable Advertising Medium

SECOND SECTION

GAZETTE AND TRANSCRIPT

72 COLUMNS TWELVE OR MORE PAGES EVERY WEEK 72 COLUMNS

VOL. LVIII. No. 42 WEYMOUTH, MASSACHUSETTS, FRIDAY, OCTOBER 17, 1924 PRICE SIX CENTS

AVOID RISK

There is no greater mistake than to place your money in a security that involves doubt or risk in the slightest degree.

DEPOSIT

Your funds in a Safe Bank which for years has had an honorable record in this town.

— xxxxxxx —

Weymouth Savings Bank

A Mutual Savings Bank for Ninety Years

Investigate—then act. Tel. Weymouth 0130

2nd MORTGAGE RATES REDUCED TO 6%

Ample Funds. Quick Service. Can be returned in small payments. Small loans a specialty.

MASSACHUSETTS MORTGAGE COMPANY
Richmond Bldg., 57 Main St., Brockton. Phone 6600
Local Agent, W. L. Doty, 24 Pleasant St.
4t,40,43

WEYMOUTH HEIGHTS

—Gordon Rauch of Church street resumed his studies at "Northeastern" on Tuesday.

—Mr. and Mrs. Karl Hurlburt and son Graham were in New London, Conn., over Columbus day.

—Miss Ruth A. Nash of King Oak hill recently enjoyed a few days stay at Brant Rock.

—Mr. and Mrs. Charles Macker motored to Claremont, N. H., over the week-end.

—Mr. and Mrs. Parker T. Pearson and two daughters took an auto trip through the White Mountains over the week-end.

—Mr. and Mrs. Prescott Brown motored through the White Mountains and into Canada over the recent holidays.

—Mr. and Mrs. Frederick Lunt enjoyed an auto trip through Maine over Columbus day.

—Miss Edith Bates and Miss Abbie Bates are in Washington, D. C., for a week's visit with friends.

—Miss Edna L. Sladen pleasantly entertained the "Nonasu" club at her home last Monday evening.

—Mrs. Susan Ries was hostess to the Christmas club Tuesday evening at her home on Chard street.

—A surprise party was tendered Miss Jeaneette Perrow Wednesday evening by about 24 of her friends, the occasion being Miss Perrow's 19th birthday. A jolly evening was spent Games were enjoyed and refreshments served. In behalf of the guests present, an opal ring was presented Miss Perrow.

—Charles M. Taylor has been on a trip this week with the Appalachian club through the Deerfield Valley, stopping at Greenfield and Deerfield.

—Miss Addie J. Taylor has been a recent guest of friends in Worcester.

—An all day meeting of the Ladies Benevolent Society was held at the First church Wednesday. The speaker of the afternoon was Mrs. William Lawrence of Rhodesia Mission, Africa

—Miss Ruth A. Nash is spending the week-end in Lowell attending the State Christian Endeavor convention.

—Mrs. Lillian Dow, who has been spending the summer with Mr. and Mrs. Rufus Bates, left on Wednesday for her home in Los Angeles, Calif.

LOVELL'S CORNER

—Mrs. Bertha Pratt has been spending the past two weeks with her daughter, Mrs. Catherine Blanchard of Portland.

—Mrs. William Ellis is seriously ill at a Boston hospital.

—Willie Tirrelle of Washington street enjoyed an auto trip to Maine and New Hampshire the past week.

—Mr. and Mrs. Chester McNutt, who have been making their home with Mr. and Mrs. Silas Newcomb, have moved into one of the tenements owned by William Mace on Washington street.

—The Ladies Aid held an all-day meeting at the home of Mrs. Bert Maynard on Wednesday.

—Charles Carpenter and family of Dorchester spent the week-end at their cottage on Westminster road.

—Mrs. Henry Jerpi is ill at her home on Washington street.

—The regular monthly business meeting of the Lovell's Corner Improvement Society will be held in the Community Building Tuesday evening.

—Mrs. Lydia Holmes of Pleasant street is visiting her sister, Mrs. James Jex of Everett.

—Ts'ai-lun, a Chinese, made the first paper from the bark of a mulberry tree in A. D. '75.

THE true test of paint is its ability to live a long life. Bay State is the longest-wearing paint that ever soaked into a clapboard. At your dealer's.

WADSWORTH, HOWLAND & CO., Inc.
Brooklyn BOSTON Jacksonville

BAY STATE
Paints & Varnishes

Blue Bird Electric Washing Machines
Hoover Sweepers
Kelly-Springfield Tires and Tubes

J. H. Murray Hardware Co. INC.
F. Wayland Preston, Treas. and Gen. Mgr.
757 Broad Street Tel. Wey. 773-R East Weymouth

NEW ENGLAND MANUFACTURING AND ENAMELING COMPANY
Body, Mud Guards, and Hoods Repaired. Fenders' Dents Removed. Auto Painting and Enameling. Simonizing a Specialty. 23-25 Pleasant St., South Weymouth. Tel. Wey. 1295J.
13t,37,49

M. MIRKIN
UPHOLSTERER
1056 Hancock Street
Near Quincy High School
Tel. Granite 3092W
Res. tel. Granite 1356J

First Anniversary of "King Bread"

One year ago "King Bread" was put on sale at your dealers, and since then has become the leader wherever offered for sale.

Bread is the King of Foods, and "King Bread" is all its name implies, the *"King of Breads."*

It's the whole milk loaf, rich in food value, made from the best flour, whole milk rich in butter fat, granulated sugar, pure lard, finest salt, and Fleischmann's yeast.

You eat bread for the food value you get out of it, and if you would be strong and healthy, you should eat "King Bread," for its richer in food value than any bread on the market today.

"King Bread" challenges them all, for its without an equal for food value.

"King Bread" quality cannot be sold cheap or given away; it is for sale at your dealers, and we guarantee you your money's worth.

Specify **"King Bread"** when ordering from your dealer, and get the **"King of all Breads."**

Phone Wey. 1360 MADE BY HOME TOWN BAKERY Weymouth, Mass.

Everything Electrical

We have the men, material and experience to care for your electrical needs.

Get our House wiring proposition.

The P. F. Landrey Electrical Co. Inc.

Commercial Square — East Weymouth
Tel. Wey. 0210-W — Res. 0210-R

Quincy—5 Cottage Avenue
Granite 0821-J

Coal Up Now

For the Winter

Thrifty folks are placing their orders NOW for the Winter's Coal.

By so doing they get a little better PRICE, a lot better SERVICE, but most of all, a large amount of SATISFACTION.

J. F. SHEPPARD & SONS, Inc.

East Braintree — Quincy

Telephones
Braintree 0025; Granite 0232 or 2420

Heat Your House with Oil — Koles Oil Burner

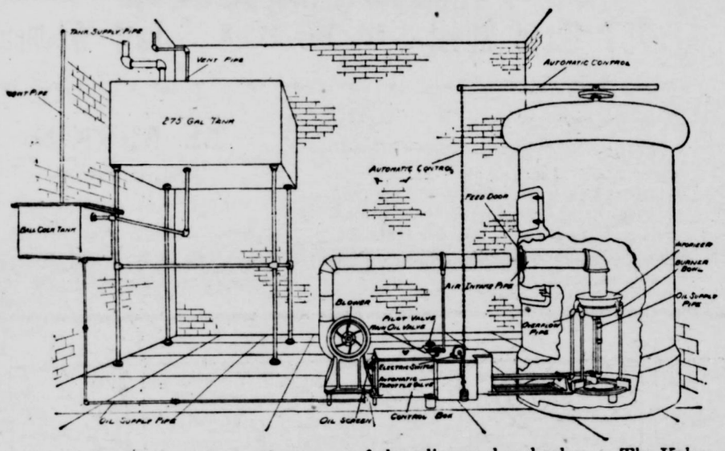

Save yourself time, labor and expense of shoveling coal and ashes. The Koless Oil Burner fits your present heating system whether steam, hot water or hot air. The Koless Oil Burner does not require gas; very simple and practicable, dustless, spotless, odorless, noiseless.

You are invited to inspect an actual installation at the home of

H. A. TIRRELL Real Estate and Insurance Agent, 774 Broad Street, East Weymouth, Mass.

13t,36,48

Hardware, Paints and Oils

GLENWOOD RANGES
STOVE REPAIR PARTS, PIPE, ELBOWS, ETC.
GALVANIZED PAILS and ASH CANS
FLOWER POTS and EARTHEN WARE

T. J. KELLY

738 Broad Street — East Weymouth
Telephone Weymouth 1104-J

We Buy
Sell
Build
Repair
Plumb
Heat
Paint
Paper
Electrify
Mortgage
and
Insure

REAL ESTATE

We Take, Buy and Sell 1st and 2nd Mortgages.

Construction and Repair Loans 6%

No Commission Charges

Remember
If it concerns Real Estate We Do It.

Chas. G. Clapp Associated Companies

Rooms 739 to 743 Old South Bldg., Boston
Local Office—South Weymouth, Wm. L. Doty, Mgr.
Telephone Weymouth 1571-W 36tf

Classified Advertisements Do the Work

25 words or less, one insertion 50 cents, three insertions 75 cents

When time will admit, advertisements should be mailed to GAZETTE, East Weymouth, Mass. When telephone is used mistakes are liable.

WEYMOUTH GAZETTE AND TRANSCRIPT
Published every Friday by the
GAZETTE AND TRANSCRIPT PUBLISHING COMPANY
At 12 Station Street, East Weymouth
Telephone Weymouth 0145
FRANK F. PRESCOTT
Managing Editor
Subscription per annum $2.50
Advertising rates on application
Entered in the postoffice at Boston, Mass., (East Weymouth Station) as Second Class Matter.

This paper is a member of Massachusetts Press Association

The Gazette and Transcript assumes no financial responsibility for typographical errors in advertisements, but will reprint that part of an advertisement in which the typographical error occurs. Advertisers will please notify the management immediately of any errors which may occur. When possible advertisements should be forwarded by mail rather than by telephone.

When changes in advertisements on Monday or Tueday, as part of the paper goes to press early in the week. New advertisements should be forwarded as early as possible, but not later than Thursday.

WEYMOUTH, OCTOBER 17, 1924

A THOUGHT

Go to the ant, thou sluggard; consider her ways and be wise.—Prov. 6:6.

People that have nothing to do are quickly tired of their own company.—Jeremy Collier.

Blue Hills Trails Invite, These Days

[From Boston Herald]

Thanks to the Appalachian Mountain Club and the Metropolitan District Commission, the new trails over the heights of the Blue Hills, completed last summer, offer changing scenes of splendor that challenge the famed hills in the western part of the state. Here one may wander at will afoot, drinking in the bracing air and the wondrous scenery.

The main trail stretches from Furrace Brook parkway in West Quincy to Canton avenue at the foot of the Great Blue Hill, a four hours' walk without lingering. It is appropriately named the skyline trail, and runs from east to west across this largest if not most beautiful, of the metropolitan reservations. A trolley line runs through the center of the reservation, making it possible for one to ride to this point and choose east or west to tramp through panoramic scenery. The trolley line runs from Mattapan to Randolph.

Another most beautiful journey is an alternative trail, north of the original skyline, between Great Blue Hill and the reservation headquarters in the Marigold valley. To some this seems the more beautiful, because of the finer tree growth and the groves of great pines mingling with the hardwoods. Here the variety of views that fairly projects in truely mountainous formation is particularly attractive. A bus line from Mattapan Square to the western foot of the Great Blue Hill makes this trip readily possible.

From the refectory at the junction of Blue Hill and Canton avenues, the summit of the great hill is easily climbed in a tramp of a half mile over the old bridle path. The new trail branches off near the Charles Eliot memorial on the eastern brow of the hill, leading down into Wild Cat notch, thence over Wolcott hill and then dropping to Five Corners divide. The trail then leads to Hemenway hill, where the tramper may view Boston basin with the custom house tower most prominent; Mt. Monadnock and Wachusett in the north-west; Miles Standish monument in Duzbury to the south; and the expansive sea view to the east.

Another new trail starts from the Skyline trail at the summit of Buck hill, leading west of Randolph pass and over a series of picturesque ledges to Blue Hill river road at the south boundary of the reservation.

These new trails have already been much patronized by natural trampers, but at this particular season of the year, when mountain woodlands are wrapped in their autumnal foliage, they are attractive to one and all.

—Ten requests from the French Government for American teachers to act as assistants in French lycees are reported by the Institute of International Education of the American Council on Education, Washington. An attempt is made to assign these assistants to lycees in university towns providing opportunity for them to carry on studies in the universities

—"Radio is without question the most valuable item of equipment ever taken into the north by an Arctic explorer. It has enabled us to correct our chronometers daily within one-tenth of a second. Without correct time new lands cannot be placed accurately upon the map."—Captain Donald B. MacMillan.

—Were you unlucky enough to have some hay spoiled by the rains this summer? If so, don't forget to spread it around or draw it off the field, for it will smother the next crop in short order if left in piles.

—City and village markets offer a good opportunity to producers of perishables to sell at a profit and yet at a price the consumer is willing to pay.

BIRTHDAYS

And Anniversaries of Great Events in History. Prepared especially for the Gazette-Transcript

We are living—we are dwelling
In a grand and awful time;
In an age, on ages telling,
To be living is sublime!
—A. C. Coxe

The "Birthday" department is continued today, and will be a regular weekly feature. It includes the birthdays of Weymouth people and persons noted in State and National affairs; also dates of great disasters, conflagrations and other events in history for the coming week. All readers are requested to forward dates of birthday at least one month in advance.

18 Oct. 1770—Ambrose Phillips born
18 Oct. 1815—Geibel
18 Oct. 1803—Thomas Crane, Quincy benefactor, born
18 Oct. 1795—Edward Winslow, Boston statesman, born
18 Oct. 1923—President Coolidge admitted to membership in First Congregational church
18 Oct. 1923—Dorothy Kane born
18 Oct. 1923—Gov. Gen. Leonard Wood sustained by President's cabinet in controversy with Philippine Legislature
18 Oct. 1898—U. S. took possession of Porto Rico
18 Oct. 1787—Robert L. Stevens, inventor, born
18 Oct. 1796—Hosea Ballou, first president of Tufts, born
18 Oct. 1892—Long Island telephone opened between New York and Chicago
18 Oct. 1785—Thomas Line Peacock, novelist, born in Weymouth, England
18 Oct. 1831—Helen Hunt Jackson, novelist, born in Amherst
18 Oct. 1595—Edward Winslow, Boston statesman, born
18 Oct. 1675—Treaty with Narragansett Indians made
18 Oct. 1859—U. S. troops capture John Brown
19 Oct. 1864—Battle of Cedar Creek, C. W.
19 Oct. 1886—Frank Worster Bryant, W. W. Sept. 27, 1917
19 Oct. 1605—Sir Thomas Brown born
19 Oct. 1784—Leigh Hunt born
19 Oct. 1847—A. S. Tolman born
19 Oct. 1781—Cornwallis surrendered at Yorktown
19 Oct. 1735—John Adams born
19 Oct. 1888—Lewis S. Whitcomb born
19 Oct. 1892—Sumner E. Fearing born
19 Oct. 1781—American victory at Yorktown, R. W.
19 Oct. 1635—Roger Williams banished from Massachusetts colony for being a Baptist
19 Oct. 1833—William Wilkinson, literary critic, born in Vermont
19 Oct. 1840—Rev. John Chadwick, religious writer, born in Marblehead
20 Oct. 1893—Harold Wesley Bernhart, W. W., Sept. 21, 1917
20 Oct. 1632—Sir C. Wren born
20 Oct. 1735—James Beattie born
20 Oct. 1823—T. Hughes born
21 Oct. 1772—S. T. Coleridge born
21 Oct. 1788—G. Combe born
21 Oct. 1792—Lomartine
21 Oct. 1813—Caroline McIntosh (Filmore) P. W., born
21 Oct. 1823—Paul Chadbourne, scientist, born in Maine
21 Oct. 1861—Battle of Bull Run, Va., C. W.
21 Oct. 1898—Pres. McKinley at dedication of Peace Cross at National Cathedral grounds
21 Oct. 1840—Will Carleton, poet and lecturer, born in Michigan
22 Oct. 1897—Richard Ash, W. W., born
22 Oct. 1800—C. Lassen
22 Oct. 1740—Sir P. Francis born
22 Oct. 1852—Maria Ghiorzi born in Genoa, Italy
22 Oct. 1809—Francis W. Bird born at Dedham
22 Oct. 1841—Henry M. Whitney born
22 Oct. 1620—Magellan entered straits now bearing his name
22 Oct. 1797—Frigate Constitution lavished
23 Oct. 1773—Francis Jeffrey born
23 Oct. 1872—Charles Ford born
23 Oct. 1844—Boston Millents start frenzy of preparation for "Second Coming"
23 Oct. 1921—Military funeral of James Y. Corridan
23 Oct. 1823—John R. Thompson, journalist and poet, born in Virginia
24 Oct. 1796—August Von Platin born
24 Oct. 1887—Queen Victoria of Spain born
24 Oct. 1887—Sir Robert F. Slugpart of Canada born
24 Oct. 1887—Ted (Kid) Lewis, pugilist, born

In the list above where only a person's name appears it is a birthday. The following abbreviations are used: G. A. R. for member Grand Army; W. W. for World War veteran; S. W., for Spanish War veteran; C. W. for Civil War; P. W. for President's wife; R. W. for Revolutionary War.

—It's possible to increase the potato crop by spraying. Bordeaux mixture with lead arsenate added will prevent late blight and get the potato bug also. Spray oftener if the season is cool and wet than during dry weather.

CATARRH

Catarrh is a Local disease greatly influenced by Constitutional conditions.
HALL'S CATARRH MEDICINE consists of an Ointment which gives Quick Relief by local application, and the Internal Medicine, a Tonic, which acts through the Blood on the Mucous Surfaces and assists in ridding your System of Catarrh.
Sold by druggists for over 40 Years.
F. J. Cheney & Co., Toledo, O.
(Advertisement)

The Modern Wall Finish

Smiling, bright, cheerful walls—walls that, should they become spotted or soiled, can be quickly washed scrupulously clean with soap and water—walls that lighten work and make for happier hours—

Cool, clean, attractive walls—walls that are unaffected by steam, or cold or hot water—walls that reflect cleanliness and wholesome beauty—

Such walls can be yours at a very little expense by using Mellotone—the modern wall finish.

Lowe Brothers Mellotone

A little Mellotone will effect a wonderful transformation in your home, regardless of the present finish of your living room, dining room or bedroom walls. It flows freely, covers and hides well, and dries to a beautiful, soft-tinted finish.

Let us show you the beautiful effects you can get with Mellotone. Let us tell you how by special arrangement with the Decorating Department of the Lowe Brothers Company, we can get a color scheme for the decorating of your entire house without cost.

Stewart Hardware and Paint Co.

Washington Sq., Weymouth. Tel. Weymouth 0038
"HARDWARE FOR HARD--WEAR"

PRICE'S ICE CREAM

For Your Home

Some people prefer Brick Ice Cream, others like it best dipped from the freezer, so we have both kinds in a variety of flavors from which you may choose for your home use.

Served as a dessert or in place of a light luncheon, it saves time and hours of work.

Coal - Coal - Coal

Best Quality of All Kinds — All-Rail Anthracite is Superior

Charles T. Leavitt Successor to H. M. Curtis Coal Co.

YARD—WHARF ST., EAST WEYMOUTH. Tel. 0019

Do You Pay Your Bills!

You're to Blame

When you ask for credit at a store and are informed that you can't have it—**Don't blame the merchant.**
There is no one to blame but yourself.
You make your own credit, and whether it is good or bad, it stands as a monument to your efforts.
Remember your credit is based upon **how you pay your bills.** If you pay them promptly you deserve credit, and you get it. If you don't pay them, you don't deserve credit, and **you don't get it**— but whether you get credit or not **depends absolutely upon you and you alone.**

Slow Payers Halted

DON'T deceive yourself. Do not think you can neglect paying one merchant and get what you need **or credit** from another.
Don't think you can exhaust your credit with one set of merchants and then start in on another. **This is an era of "pay as you go."**
Every merchant in town, through the Merchants' Credit Association can learn how you **pay your bills.**
In unity there is strength; and the merchants have united in a Merchants' Credit Association.

Pay Your Bills Promptly as You Agree and Keep Your Credit Good.

Retail Merchants Credit Association

Weymouth—Rockland & Brockton—Plymouth & Norfolk County

Any legitimate business man is eligible to membership.
This paper is a member. U B A Member

TUFTS LIBRARY WEYMOUTH, MASS.

Musical

Rose Lizotte McCarty
Pianoforte Instruction
STUDIOS:
59 Bellevue Road, East Braintree
Tel. Braintree 0725W
218 Tremont St., Boston, Room 307
Tel. Dewey 4453W 40tf

Teacher of Piano
Margaret Z. Ahern
Tel. Wey. 0878W
24 off Common St., Weymouth
Near Lincoln Square 37tf

Herbert A. Hayden
PIANO TUNER
PIANOS FOR SALE
78 CLEVERLY CT., QUINCY POINT
Tel. Granite 3325R

REOPENING
Dunham Violin School
G. ELLIS DUNHAM, Director
G. A. R. Hall. East Weymouth
Saturdays, 9 A. M. to 3 P. M.
New classes now forming
Class or Private Instruction
Complete Violin Outfits, music and Instruction Books furnished free.

Mrs. Maude B. Pagington
Teacher of PIANO, ORGAN and ACCOMPANIST
Two Manual Pedal Organ for Practice at Studio
Careful Attention to Interpretation, Touch and Technic
Tel. Wey. 1345J 12t,41,52

Professional

Bertha L. Cameron-Guild, M. D.
Union St., opp. Central
OFFICE HOURS: until 9 A. M.
From 2 to 3 and 7 to 8 P. M.
Sundays by appointment
Tel. Wey. 0369J

AMERICAN RED CROSS
Weymouth Chapter
Secretary, Myra A. Mitchell
Wed. and Thurs. tel. Wey. 0059
Town Office
Evenings, tel. Hingham 0017
At Your Service
tf

MINNIE E. CURRY
Manicuring, Shampooing, Waving
Face and Scalp Treatments, Etc.
32 Washington Square, Weymouth
Evenings by appointment.
PHONE WEYMOUTH 1147-M

TYPEWRITERS
RENTED—SOLD—REPAIRED
Special rates to Students
Office Supplies. Filing Equipment.
GEORGE S. McKENZIE
1359 Hancock Street, Quincy
5 Central Bldg. Tel Granite 7450

—DRESSMAKING—
from
House Dresses to Evening Gowns
Remodeling a speciality
LUCY BURROWS
South Weymouth, Mass.
Tel. Wey. 0129J

HEMSTITCHING
HEALTH CORSET SHOP
Front and Back Lace
9 Maple Street, Quincy
Tel. Granite 3229J
No charge for alterations and repairs
12t,41,52

CHILDREN'S DRESSMAKING
Children's Dressmaking done reasonably
MRS. WILLIAM P. HOUGH
71 Pine Ridge Road
Lake Shore Park
Tel. Wey. 0272J 8t,32(39)41

MRS. CAROLINE GALLANT
Gem Theatre block, 46 Commercial St.
HAIR DRESSER
East Weymouth
Waving, Bobbing, Shingle Bobbing, Shampooing, Manicuring, Scalp and Facial Treatment, Children's Hair Cutting. Hours: 10 a. m. to 7 p. m. Evenings by appointment. Tel. Wey 1147W. Res. Wey. 0764M. tf

J. H. PIERCE
The Barber
is now located
At 46 Commercial St., Weymouth
(over Co-operative Bank)
Again at Your Service
tf

Representing
Rounds Cocoa
R. F. BROOKS
75 Prospect St., East Braintree
Tel. Braintree 0524R
19t

Real Estate

E. W. HUNT
REAL ESTATE
Auctioneer—Appraiser
Property cared for Rents collected
Tel. Wey. 0402W
59 Front St., Weymouth

Do You Want To Sell Your Property?
Then list it with a reliable up-to-date real estate office. We have customers for properties in the Weymouths, Braintrees, Hingham, Randolph, Holbrook and the surrounding towns. We make no charge unless property is sold through our efforts.
Henry W. Savage, Inc.
10 State St., Boston, Mass.
Tel. Fort Hill 6660
FRANK A. PRAY, Agent
97 Broad St., Weymouth
Tel. Wey. 1035

SELL or BUY
YOUR
Real Estate
WITH
Chamberlain & Burnham, Inc.
One of New England's Best and Largest Real Estate Clearance Houses
No charges unless we sell
294 Washington St., Boston
Tel. Congress 3053—4527
Local Manager
ARTHUR P. POPE,
20 Congress St., Weymouth
Tel. Wey. 1284W

Furniture and Supplies

Builders' Hardware
Lowest prices—Get our estimate before you buy.
Mutual Hardware Co.
1615 Hancock St. Granite 5135
12t,38,49

Quincy Furniture Co.
We pay highest prices for used furniture.
Call Granite 0697-M or at
1602 Hancock Street, Quincy
12t,38,49

FURNITURE
Repaired, Upholstered and Refinished
Old Furniture Bought
Tel. Braintree 0136W
PRESTON P. MacDONALD
73 Liberty St. and Quincy Ave.
East Braintree 45tf

John J. Gallagher, Inc.
Telephone Granite 1911
Manufacturers' Agent and Wholesaler in
Mason's Supplies and Building Materials
PAINTS, OILS and HARDWARE
230 Water Street
93 Federal Avenue
Quincy

Weymouth Nurseries
Weymouth Heights
Nursery Stock of all kinds
Specialty in Herbaceaus Perennial Plants
Plant this Fall for Spring Gardens planned and planted
David A. Josselyn
65 Church St., Weymouth Heights
Phones, Weymouth 0287R and 0110
34tf

CIRCULATION INCREASING

Are you reading the Boston Daily and Sunday Globe? Newsdealers are frequently sold out of the Boston Globe because of the increasing demand.

Try a Want "Ad" in the Weymouth Gazette-Transcript

Stage Set for Last Act

By JANE OSBORN

(Copyright.)

ROBERT TERRY sometimes felt that his position was intolerable. Judith Blackstone had told him frankly that she loved him when he asked her to marry him. That was last May—and then she had dashed off with her sister-in-law, Daphne, to their summer home on the side of Dale mountain, to be gone for months, telling him definitely that there must be no exchange of letters between them.

"If we were engaged in the regular way we'd be good for nothing else all summer but writing everlasting daily letters and worrying when letters didn't come on time," Judith had said. "So don't write and then when you have your vacation the first of September you may come up to Dale mountain and we can talk of a definite engagement then."

At the beginning of the warm weather it had been definitely agreed that Robert should have no vacation until September, but by the close of July he found himself in such a state of anxiety, because of his inability to hear from Judith, that he decided that, come what might, he would take a week off from his work and go to her.

About all that Robert Terry knew of Judith's arrangements on Dale mountain was that she and her widowed sister-in-law lived together in a cabin some quarter mile off from the club lodge where they and the other members of the club had their meals together.

Robert Terry dispatched a letter, of the briefest sort, to tell Judith that he was coming. Judith promptly telegraphed back: "Don't come now. Much preoccupied. Will write."

The result of this telegram was that Robert Terry took the first train he could catch that carried him in the direction of Dale mountain. He was ready to fight the most formidable of rivals on the strength of the vivid recollection of Judith's simple, "Terry, I love you."

Twelve hours later Terry found himself in the nearest railroad station ten miles from the Dale mountain lodge. He arranged with the local garage man to motor him up the mountain road to the club encampment. It was nearing eight o'clock when Terry finally found his way to the Blackstone cottage. He stepped across the wide veranda to find the place obviously deserted for the time being.

Robert Terry felt his courage mounting. Judith had said that she loved him. She had intimated that she would marry him. They were virtually engaged. Then, argued Terry going to the front door and trying the knob, since Judith had no brothers she lived alone with a widowed sister-in-law, he was her rightful male protector. The door knob gave as he turned it vigorously. If she was "preoccupied" it was his business to find out why. Thus concluding Robert Terry let himself into the cabin. He struck a match, found a candle on a rustic table and lighted it. He saw the outlines of the room—quite large and furnished in keeping with the rough-timbered interior. This room was in order but as Robert observed the adjoining room he was struck by the disorder of it.

Two trunks, drawn away from the wall, were wide open, the trunk trays placed on the floor with dainty clothes, slippers, parasols, and hats strewn about. Quite clearly some one was making preparations for hasty departure. He recognized a rose-colored frock of Judith's. On a table was a tray containing a half-eaten sandwich and beside it—the sight of it sickened him—a large and mischievous looking revolver. Examining more closely he saw bits of torn paper about the floor, and an overturned chair. Obviously there had been some sort of struggle.

Cautiously Robert approached the revolver, about to see whether it was loaded or discharged, when he heard footsteps on the veranda, the turning of the knob and then light steps in the next room. Followed a cry of fright—It was Judith's voice. Robert breathed a prayer of thanksgiving. At least she was still breathing. "Daphne," she called, "there's a light. Some one has been here."

Robert Terry did what he considered the most considerate thing that he could under the circumstances. He coughed, gently but distinctly. Then he strode forward where the two women could see him.

"I know you didn't want me to come," he said facing Judith and, as he did so, feeling the full intensity of his love for her. "I came anyway. I hope it isn't too late—"

"But what's up?" asked Robert, waving an agitated hand in the direction of the open trunk, the scattered clothes and the revolver."

Judith put two arms out and actually embraced Robert Terry, laughing as she did so. "You dear lamb, you," she said. "We're giving a play. I'm in it and it's going to be here tomorrow. We had a rehearsal here tonight and the stage was set for the last act. It's a thriller I can tell you. And I didn't want you to come until the next day because I was afraid I'd get stage fright if you saw me act. I'm the maid. I could have been leading lady, Bob dear, only the leading lady had to kiss the leading man, and"—here Judith pressed a neat little kiss on the lips of the astonished Robert Terry—"I wouldn't think of kissing any one but my fiance."

GOING WHILE HE COULD

"Is yo' comin' to p'rar meetin' tonight, Brudder Jackson?" inquired good old Parson Smith.

"Well, no, sah, I reckon not," was the reply. "To tell de troof, pahson, I's aimin' to go to de boxin' match—done got a compliment'ry ticket."

"Brudder Jackson, dar won't be no boxin' matches in heaven."

"Den, if dat's de case, sah, I'm sho' gwine tonight, whilst mah ticket's good."

Realistic

The fat man with the red nose was not visibly moved by the beautiful cow-eyed star. The hero's patent-leather hair left him cold. But when the cowboys at the dance hall likkered up on ginger ale he surveyed their antics with interest. Then he delivered his verdict:

"That's good acting."

WHERE MONEY IS LOST

"So Arthur selects the most expensive watering-places at which to pass the time?"

"Yes—hangs 'round the bucketshops from morning to night."

Up or Down

Washday my children had a quarrel,
Each wore a dreadful frown;
For Sis declared the clothes hung up,
And Bud said they hung down!

Sure Winner

Professor—A man should have a solid foundation for his career and that means he should have a good head on his shoulders.

Freshman—It's all right, then, professor. The track coach says I've got the solidest dome on the team.

Of Course

He had been looking over the cards of greeting on the counter for some time when the saleslady suggested:

"Here's a lovely sentiment: 'To the Only Girl I Ever Loved.'"

"That's fine," he said, brightening. "I'll take five—no, six—of those, please."

Obstreperous Ozone

"Well, man's conquest of the air is certainly an achievement," said Gushly.

"Yep. I s'pose it is," said his friend, Wetrag, "but the trouble about conquering the atmosphere is that the darned thing doesn't know when it is licked."—Farm Life.

OLD STUFF

Mr. John—Are you going to get one of these new cars that can be driven from the back seat?

Mr. Joe—Mine's driven that way now.

Came to Grief

Mary let her dresses down,
She said they were too brief.
But when she went to walk in them,
She came to sudden grief.

The Synthetic Beauty

Mr. Hardfax—Do you think Miss Goldilox makes up her face?

Miss Plainsmith—Yes, face, hair, eyes, ears. She makes up everything but her mind and that's too hopeless to bother with.

A Ready Sympathizer

Gentleman (to cab driver)—Will you drive a bit faster, my mother-in-law must not miss the train.

Cabby—Don't worry, sir, I'll drive as though it were my own mother-in-law.

Sensible

Domestic—I hear you need a cook?

Mistress—Thank you, but I have just engaged one.

Domestic—Very well, I'll call again tomorrow.

She Evidently Had

He—Now that I am graduated, father thinks I am capable of striking out for myself.

She—He must have seen you playing baseball.

Exit the Dime Novel

"I wonder what has become of the old-fashioned dime novel?"

"It has gone to a dollar and a half," replied the grouch.—Everybody's Magazine.

Unromantic

He (ardently)—Have you never met a man whose touch seemed to thrill every fiber of your being?

She—Oh, yes, once—the dentist.

Loved to Hear Herself

"Did that girl I saw you with find anything to talk about?"

"Not a thing. And she talked about it copiously."

Carpenters and Builders

HOUSES BUILT AS YOU WANT THEM **HOMES**
Over 35 years a Carpenter and Builder
Estimates given on all kinds of Building
Appraiser of Fire Losses
JAMES P. HADDIE
No Carpenter or Building job too small or too large for us.
Commercial St., and Fisk Ave. or telephone Wey. 0387-M

Best time of the year to build
FOR PLANS AND ESTIMATES
SEE **Thompson Building Co.** Carpenters & Builders
Up-to-date Carpenter Shop Equipped for Making and Repairing Screens and Furniture.
Lathe and Band Saw Work.
Screened Doors and Window Screens Made to Order.
Telephone 294-W **Henry C. Thompson** 564 Broad Street East Weymouth

Carpenters

S. A. WARD
CARPENTER AND BUILDER
SCREEN WORK—ALL KINDS
JOBBING A SPECIALTY
Shop located at
645 Broad St., East Weymouth
Tel. Wey. 0487W

JOHN TANCUY
Carpenter and Builder
JOBBING
Promptly Attended to
Let us give you a figure
Shop at Stanley St., North Weymouth
Tel. Wey. 0880-M

A. T. MOORE
CARPENTER
Repairs and Alterations of all kinds
Prompt, Efficient Service
Randall Ave., East Weymouth
Phone Wey. 0455 J 36tf

Expresses

ECONOMY EXPRESS
South Weymouth—Weymouth—Boston
84 Pleasant St., South Weymouth
Tel. Wey. 1555-W Boston Office
Main 1378 15 Devonshire St.
A. D. SMITH, Mgr.
"Best Service at Reasonable Rates"

SOUTH SHORE TRANSPORTATION COMPANY
All kinds of
Furniture and Piano Moving
Any Distance
T. J. DOLAN
11 Lincoln Street
Tel. Wey. 1276-M

"WANT" ADVERTISEMENTS
One week 50c, 3 weeks 75c

IRA K. STURTEVANT
Piano and Furniture
Moving and Jobbing
Long distance and storage
105 Middle St.,
EAST WEYMOUTH
Tel. Wey. 1070M

STORAGE ROOMS
For Furniture and Other Merchandise at
C. W. JOY'S
Bonded Storage Warehouse
159 Middle St., East Weymouth
Tel. Wey. 0242M
Second-hand Furniture For Sale

Sand-Gravel-Loom and Wood For Sale
T. RAYMOND
293 Summer St., Weymouth
Tel. Wey. 0256W 17tf

Now is the time to fix your roof with
Certain-teed Roofings
Mutual Hardware Co.
1615 Hancock St., Granite 5135
12t,38,49

—Gazette "Ads" for Results.

Plumbing

JAMES H. PITTS
Certified
Plumbing and Heating Contractor
Sanitary Conditioning
All work promptly attended to
14 Leonard road, North Weymouth
Phone Wey. 0872M

W. J. POWERS
Plumbing and Heating Contractor
168 Washington St., Weymouth
84 Front St., East Braintree
Tel. Braintree 0298-M

RAY O. MARTIN
Plumbing and Heating
Stoves and Ranges, new and second hand; also repairs. Agent for the famous Glenwood Ranges
Estimates cheerfully given on all kinds of work.
57 Federal St., Weymouth
Tel. Wey. 0103R

JOSEPH CREHAN & SON
PLUMBERS
Office and Showroom Warehouse
117 Washington St., 16 King Ave.
16 King Ave., Weymouth
Tel. Wey. 1209M

T. J. CONNOR
Practical Plumber
Steam, Hot Water and Warm Air Heating. Sheet Metal Work.
General Repairing
Estimates cheerfully given
Satisfaction guaranteed
25 Pleasant St.,
SOUTH WEYMOUTH
Tel. Wey. 0134J

Contractors

House Wiring a Specialty
Electrical Appliances of all kinds
E. L. MORGAN
ELECTRICAL CONTRACTOR
Odd Fellows Building
Independence Sq., South Weymouth
Telephones: Store 0132W, Res. 0932J

FRED B. SAUNDERS
JOBBING MASON
Cement and Brick Work
South Hingham, Mass.
Tel. Hingham 0958W
12t,33,44*

W. M. SWEET
House Painting, Paper Hanging and Ceiling Work
Shop and residence
Weymouth
274 Front St., corner Congress St.
P. S. Drop me a postcard or telephone Weymouth 0118M and I will call with samples.

South Shore Painting and Decorating Co.
R. G. ENGEL, Prop.
320 Main St., South Weymouth
House, Sign and Automobile Painting, Interior Decorators, Paper Hanging, Wall Papers
Hard Wood Finishing a Specialty
Tel. Wey. 1563M

HANDY MAN
Yes he does most anything. Cleans windows, rugs, brass, roofing. Painting. Carpentering. Yes, willing to do anything—60c per hour.
FRANK A. KRAUSE
Phone Hingham 0228W
36tf

CHURCH NOTES

THE MIRACLE

I saw a miracle happen this morning. It was wonderful. Very few saw it. They were too busy getting ready to earn money, too engrossed in its quest, only too frequently to miss the the real gold of life—the most precious things.

The miracle! It happens every morning. It was the dawn. Stupendous. Quiet. Darkness, grey, then the burst of gold on autumn trees. God did it. How could I help singing:

"Begin the day with God;
He is thy rising sun,
His is the radiance of thy dawn,
His the fresh day begun."

Every baby's smile is a miracle. Ask mother. And the kiss of husband and wife, when love is there. The heart is always hungry in its quest of wonder. When that is gone, senility has set in, youth is dead. But, oh, the joy to be alive, to feel life in a living Universe, to see God's hand everywhere.

—J. CALEB JUSTICE

E. WEYMOUTH CONGREGATIONAL
Rev. K. A. Handanian, pastor

Morning worship and sermon, 10.30, preaching by the pastor. Theme "When virtue is virtue." Kinderkirk for children 6 to 12 meets at the same hour. Parents will find it convenent to bring the children with them to these services.

Sunday School at 12. Senior C. E. at 6. 00.

Evening musical service at 7. Large chorus. Illustrated and illumined hymns. Soloists, George Bicknell, baritone, and Miss Mary Keith, violin. Mr. Bicknell sing "The Holy City' 'with violin obligato. The song will be illustrated by ten beautiful slides. Sermon prelude, "What does Jackson Square need." Sermon subject, "Community Spirit."

Tuesday evening meeting at 7.45. The second of series on "Sermon on the Mount." Speakers and subjects. Rev. A. W. Clifford "The Meek." Mrs. Dora Smith White "They that hunger and thirst." All welcome.

FIRST BAPTIST CHURCH
Lincoln Square, Weymouth
Charles W. Allen, pastor

Preaching Sunday by the pastor at 10.30 A. M. Subject, "Sin laid on Jesus."

Evening service at 7. o'clock. Subject, "Faith."

Sunday School at 12 M. Alexander Jenkins Jr. Supt., classes for all ages.

Junior Christian Endeavor at 4. Mrs. C. W. Allen leader.

Senior Christian Endeavor at 6 P. M., Alexander Jenkins Jr. leader.

Boy Scouts Monday at 7.45 P. M., C. W. Allen, scoutmaster, Gray Stevens, Howard M. Clark, Frank Bates, Francis Drown and Gillman Russell assisting.

Junior Scouts at 6.30 P. M.

Prayer meeting Thursday evening at 7.45 o'clock.

The public is cordially invited.

THE FIRST CHURCH
(Congregational)
(Old North)
Weymouth Heights
Stanley Marple minister

Church School with classes for all ages at 9.45.

Sunday morning worship at 11.

On Sunday evening at 7 o'clock there will be a joint meeting of the Christian Endeavor Society and the church. The program will be in charge of Miss Mabel Emery and a most interesting stereopticon lecture is planned. A cordial invitation is extended to the community.

PILGRIM CONGREGATIONAL
North Weymouth
Arthur W. Clifford, pastor

Sunday School at 9.30; 176 present last Sunday; let's make it 200 next Sunday.

Morning worship at 10.45; sermon by the pastor, "In the sight of God."

Fellowship Class at 12, "The way the Bible grew."

Junior C. E. meeting at 6 P. M.; 49 were present last Sunday. How many next Sunday? Come and find out.

Senior C. E. meeting. A service for all the young people of the parish 14 years and older.

Stereopticon lecture at 7 P. M., "The Coral Islands of the Pacific." One of the most beautiful sets of picture slides ever assembled. Silver offering.

Monday, 7.30 P. M., Old Folks concert rehearsal.

Tuesday, 7.30 P. M. Philathea Associates meeting.

Wednesday evening, program by the Philathea Associates.

Thursday, 7.15 P. M. Prayer meeting. Rev. Francis A. Poole of South Weymouth will lead this meeting.

FIRST UNIVERSALIST CHURCH
Rev. J. L. Dowson, pastor

Preaching service at 10.30 A. M.
Sunday School at 11.45 A. M.
Senior Y. P. C. U. at 7.00 P. M.
Teachers' Training Class Wednesday at 7.30 P. M.

Men's club Tuesday, Oct. 21, Lincoln hall. Supper at 7 P. M. Speaker, Rev. John D. Brush, North Weymouth Subject, "My trip to England."

Annual Sunday School food sale and entertainment on Friday evening, Oct. 24.

THE UNION CHURCH
Weymouth and Braintree
(Where Religion has a Smile)
J. Caleb Justice, minister

Morning worship and sermon at 10.45. Subject, "The Dawn."

The Church School meets in three sessions, at 9.30 A. M. Primary, Junior, Intermediate and Senior, ages 6 to 16. At 10.45 the Kindergarten Department; at 12 M Adult. The Collegiate Bible Class, mixed, age over 16.

At 7. P. M., evening program, subject of address, "The Immigrant Vote." People born abroad especially urged to come.

Monday, Girl Scouts
Tuesday, Boy Scouts
Wednesday at 8 P. M., the Mothers' club
Thursday at 7.30, Open Forum of Religion, "The God of Jesus."

The church where there is always a welcome waiting for you.

FAITH MISSION CHURCH
School street, East Weymouth

Sunday School at 1.30. Afternoon service at 3 o'clock, led by a delegation from the Nazarene college, Wollaston. Evening service at 7 o'clock. Thursday midweek meeting Friday at 7.30. Rev. Mr. Hagberg, missionary from India, will speak. Come and hear him. All cordially invited to all these services. The place where a full Gospel is preached.

TRINITY EPISCOPAL CHURCH
Weymouth and East Braintree
Rev. William Hyde, rector

Service with sermon at 10.45 A. M.
Sunday School at 12 M.

CHURCH OF HOLY NATIVITY
South Weymouth

Church School at 9.45 A. M.
Holy Communion with sermon at 11
Rev. William W. Love.

SECOND UNIVERSALIST
Columbian Square, Pleasant street
South Weymouth
Rev. William Dawes Veazie minister

A church home where no one is counted "A stranger".

Morning worship at 10.30. Music by vested choir. Sermon subject, "Birds of a feather." The pastor will preach.

Church School at 11.45 with graded courses in religious education for all ages. A church school where the fundamental ethical teachings are emphasized through selected modern lesson material and systems. All children are welcome!

Coming Church School promotion and graduation program and state supervisors visitation.

Coming, the Massachusetts Universalist Sunday School Association Institute to be held at this church. Teacher-training courses for instructors in all departments and inspirational address will be included in the program. A complete program will appear in these columns soon.

Junior Young People meet at 4 P. M. All juniors should be present next Sunday to hear the announcement by the senior advisor.

Senior Young People meet at 6 P. M. The Mission Study continues. Subject for Sunday, Oct. 18, "China." Miss Marjorie Howe will lead. The open discussion and the study put into the preparation for these meetings affords all young people an opportunity for worthwhile study and an education in public speaking. A serious devotional meeting where young people gather for a worthy purpose.

Coming, Young People's Halloween Costume party Oct. 30, at 7.30. All young people cordially invited as guests of the Young People's organization. Upon this occasion a full program will be announced by the executive committee at an early date.

"Who Kissed Barbara?" A play of the times, will be presented Nov. 30 at 8 P. M. Tickets are now on sale and may be purchased of any member of the young people's organization. The play will take place in the church social hall and a surrounding musical program will enhance the evening's entertainment.

The proceeds are for the benefit of the Young People's organization and their work.

The first monthly supper of the season will take place under the auspices of the Ladies Social Circle, Thursday evening at 6.30 o'clock. All are welcome to these suppers.

An entertainment will follow the supper and the same fine program policy will be continued this year as before.

Coming, "The Why I Am—What I Am Series." A minister from every denomination will appear at these Sunday evening meetings telling "Why I Am—What I Am."

Watch for the first date when these meetings begin!

All are welcome and no one is asked to stifle his or her intellect and reason within barriers of dogma. Thoughtful religion is what the world needs and a realization that all have the right to adhere to the truth as God gives them the power to see it.

FIRST METHODIST EPISCOPAL
East Weymouth
Rev. Earl E. Story, pastor

Morning worship and sermon by the pastor at 10.30. Subject, "God's Harvesters."

Sunday School at 12 noon with classes for all. Men's Bible class led by the pastor.

Junior League at 4 o'clock. Missionary meeting. Mrs. W. P. Beckford in charge.

Senior Epworth League at 6 o'clock. Rev. Mr. Story leader.

Evening service at 7 o'clock. Sermon subject, "Giving Our Hearts in Obedience to Christ." Special music by the First church choir.

Midweek rally service on Tuesday evening at 7.45.

A home-like church with a warm welcome for all.

OLD SOUTH UNION CHURCH
South Weymouth
Francis Alden Poole, minister

Church School at 10 A. M.; Pond Plain branch at 9.45 A. M.

Morning worship at 11 A. M.; sermon by the pastor on "Christianity its own Evangelism."

Junior Young People at 4.45 P. M.
Senior Young People at 6 P. M.

Thursday evening at 7.30, Fellowship study of the Sermon on the Mount; speakers, Rev. A. W. Clifford, Miss Adeline Canterbury.

Coming, Third School of Missions with an exceptionally strong faculty and a fine series of special features.

IMMACULATE CONCEPTION
(Catholic)
East Weymouth
Rev. C. I. Riordon, pastor
Rev. P. J. Dawson, assistant

Masses Sunday morning at 7.30 and 10.30.
Sunday School at 2.30.
Vespers at 7.30 P. M.

ST. JEROME'S CHURCH
(Catholic)
North Weymouth
Rev. C. I. Riordon, pastor
Rev. P. J. Dawson, assistant

CHURCH OF ST. FRANCIS XAVIER
(Catholic)
Pleasant street, corner Ralph Talbot
South Weymouth
Rev. Fr. Durant, pastor

Masses Sunday morning at 8.30 and 10.40.
Sunday School at 2.30 P. M.

SACRED HEART CHURCH
(Catholic)
Washington Square, Weymouth
Rev. J. B. Holland, pastor
Rev. Fr. Driscoll, assistant

Masses on Sunday at 6.30, 7.45, 9.30 and 10.45 A. M.
Holy Hour at 4 P. M.

CHRISTIAN SCIENCE

First Church of Christ, Scientist, of Quincy, 20 Greenleaf street. Morning service and Sunday School at 10.45. Subject of the lesson-sermon: "Doctrine of Atonement."

Golden text: I John 2:24. If that which ye have heard from the beginning shall remain in you, ye also shall continue in the Son, and in the Father

Testimony meeting every Wednesday evening at 7.45. Free public reading room, 1246 Hancock street, City Square, open every week day, holidays excepted, from 11 A. M. to 5 P. M.; Wednesdays, 11 A. M. to 7 P. M.; Saturdays, 11 A. M. to 9 P. M

North WEYMOUTH

—Mrs. Richard Hesse has returned from a visit to her daughter in New London, Conn.

—Mrs. Frank Baker is at her home on Pearl street, having returned from a visit with relatives in New Jersey.

—Mrs. Florence Adams of North street has been visiting her sister in Barre.

—A petition has been presented to the board of Selectmen signed by a number of North Weymouth residents asking for a day officer at North Weymouth. The request was granted

—Mrs. E. R. Sampson entertained Miss Sherman's Sunday School class at her home on Lincoln street Oct. 9. Miss Sherman's class was the winner of the attendance contest.

—Mrs. M. H. Sherman of Green street has recently had as a guest, Mrs. Reuben Cameron of Gloucester.

—John Kuplast and family, who have been occupying the house at the corner of Bridge and Norton streets, have moved to Neponset.

—In honor of the seventh anniversary of his birth, Curtis Ruggles entertained a party of eighteen young friends at the home of his parents on Athens street on Wednesday, Oct. 8. The house was prettily decorated. The color scheme was pink and white. A pleasing feature of the refreshment table was a beautiful birthday cake. The usual games were enjoyed and Master Curtis was made happy by numerous birthday gifts from his young guests.

—Philip Riley of River street is enjoying a two weeks vacation from his duties at the A. A. Co. at Fort Point.

—Mrs. Horace Walker of Pearl street is in Lowell where she was called by the illness of her mother.

—Fedro Winkfield is convalescing at his home on Crescent road, having recently been confined to the Carney hospital with pneumonia.

—Mrs. Sarah Colerain of Norton street motored to Weston recently where she was the guest of her son James E. Colerain.

—Mrs. Samuel Young of Curtis street has been the guest of relatives in Ontario..

—The winnefs at whist at the King Cove clubhouse Oct. 8 were, Joseph Black, Mrs. Dorothy McCarthy, Mrs. L. E. Sampson, Frank Carr, Mrs. John Black. Winners for the September series were, Mrs. M. E. Murphy and Mrs. Joseph McKinnon.

—Mrs. Alton Jones entertained a party of guests at her home on Pearl street Thursday evening, Oct. 9. The affair was in honor of Mr. and Mrs. Harold Jones, who have been spending the summer at Wessagusset. Mr. and Mrs. Jones left this morning for their home in Los Mochis, Sinola, Mexico.

—The L. A., A. O. H., held a whist party at the home of Mrs. Colerain on Norton street recently. Mrs. Joseph McKinnon and Alex Tanguy received souvenirs.

—The annual roll call was observed at Pilgrim church on Wednesday, Oct. 8. An excellent menu was provided by Mrs. Ida Farrington and assisted by Mrs. Albert E. Gladwin, Mrs. Albert Soule, Mrs. Frank Miller. Covers were laid for sixty guests. The Misses Evelyn Nadell, Doris Winters, Christine Rickert and Lorraine Page served the company. An address was given by Rev. K. A. Handanian of East Weymouth, his subject being "By-products."

REMICK'S BOYS' STORE

BOYS' OVERCOATS

STUDENTS' OVERCOATS
Designed for the Bigger Boy
Sizes 32 to 38
$18.50—$22.50

BOYS' MACKINAWS

OH BOY! SUCH VALUES

RIGHT at the opening of the season we're offering several hundred up-to-the-minute

Boys' Overcoats
Superbly Styled.

FROM every angle — warmth, style, fabric, tailoring and service — here are Overcoats undeniably of the season's values. Made to satisfy every whim and fancy of youth; every desire of parents to save and at these low prices

Ages 15 to 18 years
$9.75 $12.50 $14.75 $16.50

Children's Overcoats
A Swell Line for the Little Fellows—Chinchillas —Tweeds and Fancy Mixtures.
Ages 6 to 10 — Button to the neck — $5.95, $6.45, $7.45 up
Ages 8 to 12 — Convertible collar — $7.45, $9.50, $11.75 up

WHAT WARMTH FOR EVERY BOY!
MACKINAWS

HERE'S the free and easy Coat. Made of fabrics that'll wear and wear and priced to make them great values.

PATRICK'S
ALL WOOL MACKINAWS
Ages 8 to 11 $14.50 — Ages 12 to 18 $16.50
Other All Wool Mackinaws
Ages 6 to 11—$8.75 — Ages 12 to 18—$9.75
Wool-Mixed Mackinaws—$4.75 and $7.50

Boys' Fancy Caps
All the New Shades
65c, 95c and $1.25 up to $1.65

Tims Caps for Boys
All Colors
$1.50

Children's Tweed and Serge Hats 95c—$1.25—$1.45
Children's Silk Plush Hats $1.95
Children's Black and Brown Velvet Hats 65c—95c
Children's Sailor Tams
The New Angora $1.65
Tweed & Serge 95c--$1.45
Chinchilla 95c to $1.45

Children's Turbans
Plush — Beaver — Chinchilla
All colors and combinations
95c—$1.25—$1.45

We Give Legal Stamps

REMICK'S
THE SAFE STORE
QUINCY

We Redeem Legal Stamps Books

Store Open Friday Night
Store Closed Wednesday Afternoon

WEYMOUTH HOMES ILLUSTRATED

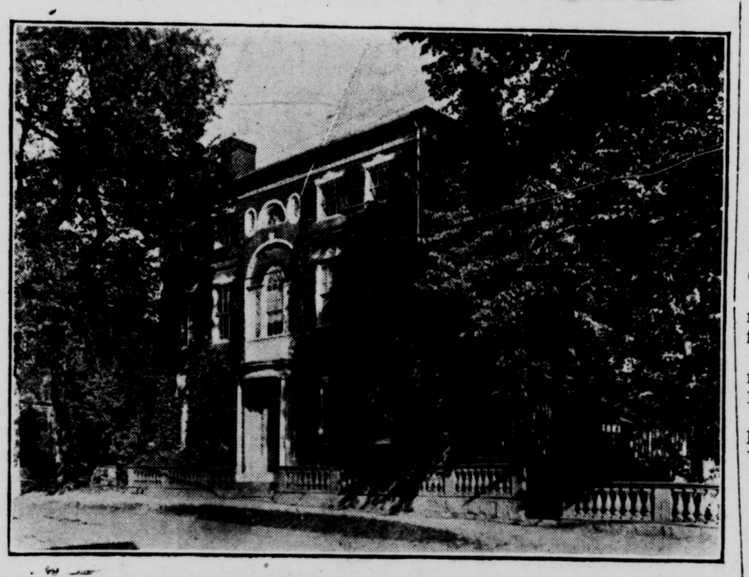

PAROCHIAL RESIDENCE, WEYMOUTH

Since the Sacred Heart parish purchased the "Cowing House" on Commercial street at Weymouth a year or two ago great improvements have been made, especially in removing buildings and grading the grounds. The house itself is the finest piece of Colonial architecture in Weymouth, a house replete with historic incidents. It was built in 1803 by Samuel Arnold; became the property in 1841 of Balch Cowing, and remained in the Cowing family until purchased by the church. It has been the scene of many notable gatherings, with William Lloyd Garrison, Wendall Phillips and others, as the central figures.

MISSIONARY CONVENTION

The annual missionary convention of the East Weymouth branch of the Christian and Missionary Alliance will be held in Faith Mission chapel, 28 School street, beginning Friday evening, Oct. 24, at 7.30. Speakers expected are, Rev. E. Joseph Evans of Boston, district superintendent for New England; Rev. Frank Davidson of Chicago, Rev. James Brabazon of India and George Reed of Boston.

Services all day Saturday and Sunday, beginning at 10.30 A. M.

On Sunday afternoon Mr. Evans will give the missionary message which will be followed by the passing of pledge cards, giving out of missionary prizes and other interesting features. Praise services, solos and duets with piano, cornet, violin and harp. Evangelistic service Sunday night at 7 o'clock. A cordial invitation to everyone to attend.

—Is your cow stable of the self-ventilated type? Cows enjoy fresh air, but too much of it means cold drafts in the winter; fall is the time to make plans for a warm barn.

—Lack of paint not only lets a building look wretched; it lets it rot. On some farms fall is the best time of year to paint 'em up.

NOTICE TO VOTERS

REGISTRATION

Weymouth, October 8, 1924

Meetings of the Registrars of Voters for the purpose of receiving qualifications of persons claiming a right to vote at the Election

TUESDAY, NOV. 4, 1924

will be held as follows:

Precinct 1. Engine House, North Weymouth, on Thursday evening, October 16, from 7.30 to 9.30 p. m.

Precinct 2. Town Office, East Weymouth, on Wednesday, October 22, from 12 m. to 10 p. m.

Precinct 3. Engine House, Weymouth, on Tuesday evening, October 14, from 7.30 to 9.30 p. m.

Precinct 4. Citizens Association, Inc. Building, Nash's Corner, on Wednesday evening, October 15, from 7.30 to 9 p. m.

Precinct 5. Engine House, South Weymouth, on Friday evening, October 17, from 7.30 to 9.30 p. m.

Precinct 6. Engine House, East Weymouth, on Monday evening, October 20, from 7.30 to 9.30 p. m.

Precinct 7. Lovell's Corner Improvement Building, on Tuesday evening, October 21, from 7.30 to 9 p. m.

The Board of Assessors will meet with the Registrars of Voters at all of their evening sessions.

CLAYTON B. MERCHANT,
PATRICK E. CORRIDAN,
MARSHALL P. SPRAGUE,
EDWARD P. MURPHY,
Registrars of Voters

2t,O10,17

PLUMBING SUPPLIES

Mary built a little home
And we supplied the plumbing
So pleased was she, she told her friends
Now they keep our business humming

OUR CUSTOMERS

are our best advertisers. We want you to know what good plumbing means to your home. Visit our show room.

L. GROSSMAN & SONS
130 Granite St., Quincy.
Tel. Granite 5418
"Where You Spend to Save"
4t,38,41

—Everybody reads the Gazette.

TUFTS LIBRARY, WEYMOUTH, MASS.

The Wedge Shoe

THE Shoe you should wear. If you did you would walk straight in spite of yourself. The "WEDGE SHOE" is the only Shoe made that will Tread Straight.

Will not run over on the side. Will keep its shape as long as the Shoe lasts.

"WEDGE SHOES" are all solid leather made from genuine Calf and the Best Grade Vici Kid.

A Wonderful Shoe!

BLACK and TAN $7.75 HIGH and LOW CUT

SPECIAL

MEN'S SHOES at $3.95
High or Low—Black or Tan
All Solid Leather
Rubber Heels, Black or Tan
Perfect in every detail. Real $5.00 value

MEN'S SHOES at $4.95
Honestly Made. All solid Leather
Rubber Heels. Vici Kid, Gun Metal, and calf. A real shoe and
Sold in some stores at $6.00

REMICK'S
THE SAFE STORE, QUINCY
WE GIVE LEGAL STAMPS

STORE OPEN FRIDAY EVENINGS
STORE CLOSED WEDNESDAY AFTERNOON

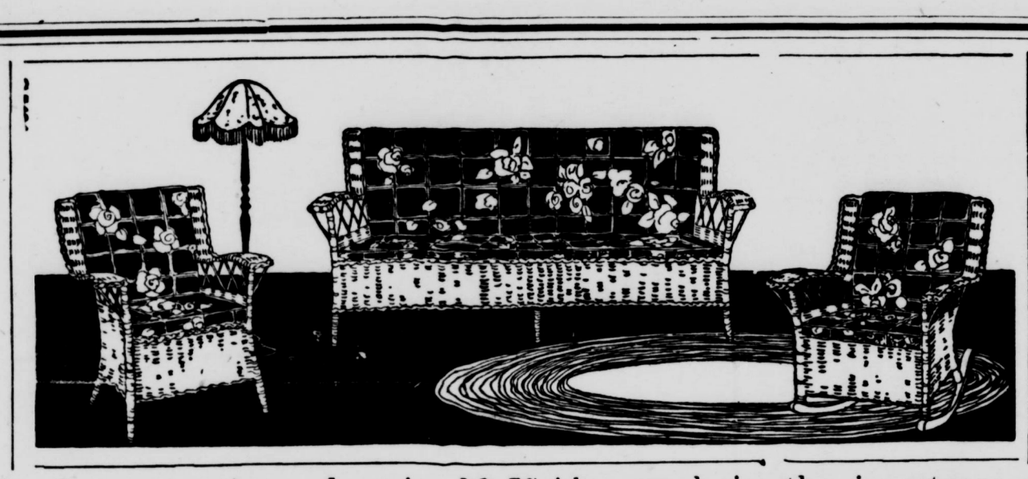

Steady construction and serviceable finishes emphasize the importance of choosing our furniture for your home at prices that are attractive. And you can save by buying here.

FORD FURNITURE CO.
7 COTTAGE STREET, EAST WEYMOUTH : : Telephone 1116-M
(JUST AROUND THE CORNER FROM BROAD STREET.)

W. B. CHALKE & SONS
Lovell's Corner, East Weymouth
OAK HILL
CANNED GOODS
They cost a trifle more. The BEST always does.

THE NOKOL GUARANTEE IS BONDED BY THE FIDELITY AND CASUALTY COMPANY

Nokol Jr.
$450.00

Installation complete with 135-gallon tank and full automatic control. We now offer a small size machine, called Nokol Jr., which heats small houses, bungalows, stores and apartments. It has all the features and advantages of the larger Nokols so well known to the public, with six years of successful use and over 18,000 installations. It can be installed in your present plant, is fully automatic, clean, economical, dependable and safe.

Nokol Jr. installed in your domestic hot water heater will give an abundance of "piping" hot water day and night, with no effort or attention on your part —no coal—no ashes—no labor. It costs less than coal and saves 50% to 75% as compared with gas.

P. L. SMITH
558 Beachwood Rd. Braintree
Tel. Braintree 1093

NO COAL NOKOL
Automatic Oil Heating for Homes
Tested and Listed as Standard by Underwriters' Laboratories

What Have You For Sale—Advertise

The Porter Riding Stable,
833 Washington St., Lovell's Corner
$1.00 an hour without instructor
$2.00 an hour with instructor for one party
$1.50 an hour with instructor, party of more than one
Instructors:
W. G. Henson
F. A. Leach
24 hours' notice required
Tel. Wey. 0322W

A. J. EDWARDS
772 Washington Street
Weymouth
Cord Wood
and Pine Slabs
FOR SALE
Also Coal of All Kinds
Tel. Wey. 1485W 38tf

BOATS & ENGINES
New & Used
New 10 - 12½ - 14 ft. row boats
Barrs, Souther & Co.
Distributors for New Jersey Motors
Edison Pk. on Town River, Quincy
Tel. Granite 444W

BOY'S
HOLLAND SHOE
Heavy Black Elk Uppers

Waterproof sole Re-enforced at toe for Hard wear

HEFFERNAN'S SHOE STORE.
Alhambra Building, QUINCY

WEYMOUTH

MASSACHUSETTS

First town in the United States to adopt town form of government.

Settled in 1622.

No changes in original town boundaries in the 300 years.

Fourteenth Congressional district.

Norfolk-Plymouth Senatorial district.

A Representative district by itself with one member of Massachusetts Legislature.

Comprises these villages: Weymouth, East Weymouth, South Weymouth, North Weymouth, Weymouth Heights, Lovell's Corner, Nash's Corner, Pond Plain, Idlewell, Wessagusset, Fort Point, Colonial Point, Lake Wood Grove, the Birches, and Lake Shore Park.

Tax Rate for 1924, $25.00; a reduction of $5.50 from 1923.

FELIX FOX AT JORDAN HALL

Felix Fox, Pianist, of whom the Boston Transcript says, "Mr. Fox is master of the effects of color and sonority" and the Boston Herald makes this comment "Mr. Fox brought beauty to the playing of all his program" will give the following concert at Jordan Hall, Boston, Tuesday evening, Oct. 21. In three parts, part 1—Pour le Piano by Debussy and French Suite, G Major by Bach; part 2, covering four numbers—The Afternoon of a Faun-Debussy; The Hills of Anacapri (Debussy); The Fountains of the villa d'Este, Liszt and Schuzo, Op. 6 (Charles Griffes); part 3, in four numbers also, Birthday Waltzes Daniel Gregory Mason, Romance, Op. 118, F Major—Brahms, Intermezzo, Op. 118, E Flat Minor—Brahms and Islamey (Oriental Fantasy)—Balakirev.

ST. JAMES THEATRE

When jolly Americans cruise into good old Lunnon look out for fun. When a hearty American dad meets the English father of his son's fiancee, expect a crossing of swords, a duel of wit and humor. Such things will come to pass at the St. James next week in the play "So This Is London" the delicious comedy which George M. Cohan, in the role of international arbitrator showed to New York and London at the same time, and drew hearty laughter from both cities. Hiram Draper Sr. is a successful American business man who comes to England with his wife and son to buy up a rival shoe concern if he can.

The play is one of George M. Cohan's happiest choices. It has charm and appeal and a happy group of characters which the Boston Stock Company will portray in their usual capable manner.

—"Just as we now give a harmless anesthetic to an individual for a surgical operation, so we may be able in the future to put a whole nation to sleep for 48 hours by a combination of new chemical discoveries with radio-controlled, manless airplanes." —Major General Squier, signal corps expert, United States Army.

—Though the Zeppelin Company has built the ZR-3 for the United States, the German Government is footing the bills. Plans exist for a super-rigid which will fly around the earth in the latitude of New York city in seventeen days, carrying one hundred passengers, baggage, and fuel without stopping.

No. 10,396
Commonwealth of Massachusetts
Land Court

To Horace M. Randall, Ella A. Davis, Martha W. Burrell, Carrie M. Pratt, Russell H. Whiting, John G. Granger and Alfred F. Blackwell, of Weymouth, in the County of Norfolk and said Commonwealth; any heirs, devisees or legal representatives of Eliza Torrey and Nehemiah Lovell, formerly of Lowell, in the County of Middlesex and said Commonwealth, deceased, who have not released their interest in the land hereinafter described; and to all whom it may concern:

Whereas, a petition has been presented to said Court by Ellie E. F. Thomas, of said Weymouth, to register and confirm her title in the following described land:

A certain parcel of land with the buildings thereon, situate in said Weymouth, bounded and described as follows:

Southerly by Bridge Street, 188.34 feet; Westerly by land now or formerly of Alfred F. Blackwell and John G. Granger, 95.59 feet; Northwesterly by land now or formerly of said Granger and Russell H. Whiting, 63.05 feet; Northeasterly and Northwesterly by land now or formerly of Russell H. Whiting, 49.44 feet and 66.79 feet, respectively; Northeasterly by land now or formerly of Carrie M. Pratt, 98.26 feet; and Easterly by land now or formerly of Martha W. Burrell et al, 126.60 feet.

The above described land is shown on a plan filed with said petition and all boundary lines are claimed to be located on the ground as shown on said plan.

You are hereby cited to appear at a Land Court to be held at Boston, in the County of Suffolk, on the tenth day of November, A. D. 1924, at ten o'clock in the forenoon, to show cause, if any you have, why the prayer of said petition should not be granted. And unless you appear at said Court at the time and place aforesaid your default will be recorded, and the said petition will be taken as confessed, and you will be forever barred from contesting said petition or any decree entered thereon.

Witness, Charles Thornton Davis, Esquire, Judge of said Court, this fifteenth day of October, in the year nineteen hundred and twenty-four.

Attest with Seal of said Court.
[Seal.]
HERMAN A. MacDONALD,
Recorder

3t,O17,24,31

While the Witches dance and the Black Cats prance
Let's celebrate Hallowe'en

On that night your decorations must be startling and grotesque, your games lively and unusual. From invitations to midnight surprise, the Hallowe'en Party must be different. You can easily make it so. Let us help you.

Dennison's
HALLOWE'EN SPECIALTIES
include appropriate invitations and favors, decorations for the home and appointments for the table. The Bogie Book explains how to use them,—28 pages chock-full of suggestions and colored illustrations,—10 cents a copy.

GEORGE BARDEN
STATIONER
1395 HANCOCK ST., QUINCY

Coal, Hay and Grain
Joseph F. Sullivan
Also agents for LAY or BUST FEEDS
FREIGHT YARD, SOUTH WEYMOUTH
TEL. WEY. 1527R

Which Shall It Be?
Having tried all other remedies, will you continue to suffer through false pride?
Don't Be Foolish
Repeated Eye Headaches sap one's vitality and bring about a general nervous break down.
Let Us Relieve Your Headache by Removing the Cause
Save your Eyes and nervous energy.
WM. D. MICHAEL, O. D.
1473 HANCOCK ST. QUINCY

Miss Jewel and her friends

Every growing youth and every adult should possess a watch. The ownership of a reliable timepiece teaches lessons in punctuality.
We display an excellent line of watch chains and fobs.
Fine watch, clock, jewelry and optical repairing.
C. N. FOGG
JEWELER
Gem Theatre Block
"Next to Postoffice"
Weymouth, Mass.

Pill Bros. Inc.
HARDWARE, ROOFING and PAINTS

Ash Barrel - $2.49
Regular $3.50 value. Best heavy grade, galvanized steel, strong steel hoop top and bottom, triple V ribs, heavy drop handles.
Plain Galv. Ash Barrel $1.29 ea.
QUART and PINT JARS PRESERVING KETTLES
Galv. Conductor Pipe, 1st quality, 2 in. 5c; 3 in. 6c ft.
Wood Shingling Brackets, $6.25 doz.
Garden Wheel Barrows, $7.45 each
Rotary Ash Sifter, galvanized, 1st quality $2.59 ea.
Plaster Board, M.E. 4c per sq. ft.
Wall Board, 1st Quality, 3½c per sq. ft.
Slate Surface Roofing, first quality, with nails and cement, Red, Green or Black, $2.79 roll
Smooth Surface Roofing, first quality, light $1.49
Medium $1.69; Heavy $1.98 roll
Waterhouse Welding Machines, $90

Headquarters for Wall Paper
WE CARRY STOCK PATTERNS

Free Delivery to the Weymouths and Braintree
1459 Hancock St., Quincy Tel. Granite 0641

The Nokol Guarantee is Bonded by the Fidelity and Casualty Company

Nokol Jr.

$450.00

Installation complete with 135-gallon tank and full automatic control. We now offer a small size machine, called Nokol Jr., which heats small houses, bungalows, stores and apartments. It has all the features and advantages of the larger Nokols so well known to the public, with six years of successful use and over 18,000 installations. It can be installed in your present plant, is fully automatic, clean, economical, dependable and safe.

Nokol Jr. installed in your domestic hot water heater will give an abundance of "piping" hot water day and night, with no effort or attention on your part—no coal—no ashes—no labor. It costs less than coal and saves 50% to 75% as compared with gas.

The Domestic Oil Heating Co. of Boston, distributors for Massachusetts, has appointed as salesman for Nokol in your town and vicinity

P. L. SMITH

558 Beechwood Rd., Braintree, Mass.

Tel. Braintree 1093

NO COAL NOKOL

Automatic Oil Heating for Homes

Tested and Listed as Standard by Underwriters' Laboratories

2t,41,42

We Advise Putting In NOW a

Cord of Dry Swamp Maple or Oak

for fireplace or to burn in heater on mild days.

IT WILL SAVE YOUR COAL

A. J. RICHARDS & SON

Telephone Wey. 0051

Time to Paint up

Save the surface and you save all.

Bay State Paint

A GOOD PAINT TO USE.

Hobart Hardware Co. Washington Square Weymouth

Telephone 0492-W

South—East and Weymouth

Daily Trips to Boston

OLSON'S | BOSTON OFFICE 15 DEVONSHIRE STREET Telephone Main 1378

WEYMOUTH OFFICE 431 Pond St., So. Weymouth Telephone Wey. 1046-M | **EXPRESS**

Furniture and Piano Moving Jobbing of all kinds

CAPEWAY BAKERY Inc. East Braintree

WE SPECIALIZE IN

REAL COOKING

TRY ONE OF OUR DELICIOUS CAKES THIS WEEK

27 QUINCY AVENUE TEL. BRAINTREE 0588-W

HOTEL ALEXANDRIA

250 West 103rd St., New York City

Between Central Park and Hudson River

Without question the coolest location in the city.

Subway express station at door, elevated two blocks away.

SINGLE ROOM WITH PRIVATE BATH $3.00 AND UP

DOUBLE ROOM WITH PRIVATE BATH $4.00 AND UP

Other suites in proportion. Also a few desirable unfurnished apartments on yearly lease.

Special attention given to ladies travelling alone.

Exceptional Restaurant at very moderate prices. S. L. ROOT, Manager

The Introductory To Our History

Editor Gazette-Transcript:

With the commission from the Weymouth Historical Society to write the "Introduction of the History of Weymouth in my possession, I began to develop some distressing symptoms and I was afeared I might act like all possessed and even run amuck.

In the habit of wandering upstairs and downstairs, and in the ladies' chamber of the Gazette, now my role had changed and by town authority I was to stand, as it were, on the dotted line: my sole function being to bespeak the attention of the public to a grand aggregation of talent-divines, deacons, musicians, etc., etc. —who were to strut across the stage each reciting his piece all to be incorporated as the Tercentenary History of Weymouth. I didn't worry so much about myself for I felt like the boy who, when his Sunday School teacher was depicting the terrors of hell, asked, Teacher, can a feller stand it?" "Of course he can, son. He's got to!" Well, then I'm all right!" retorted the boy. I was "fixed in an eternal state" and could stand it because I had to. But could the public? And pay good money for such a concatenation of information labelled History, but which was really uncensored, unrelated and unlimited.

With such notions running through my head I consulted Librarian Greenlaw at the N. E. Historic Geneological Society and most of my symptoms disappeared, for, said Mr. Greenlaw, "Nobody pays the slightest attention to the introduction of a history. Ask Mr. Joy how much space you are to cover and simply occupy the time. "As for the history, most of it has already appeared in print somewhere or other and it's a question how many will pay $10 for what they have seen before for nothing." The Geneology was to be half the show, the only paid exhibit.

I had dreamed it would serve like Barnum's famous "Exit" (which proved to be all out o' doors) to hold the attention of Father and Mother while the children in the family played with the live animals. But even here was rebuffed. "Geneology is all right for reference, but only people with one foot in the grave take any interest in it." But I had my cue. "Occupy the time." How often had I heard Parson Hayes say that when the prayer meeting dragged. It was soon followed by "Brethren, if you haven't anything to say, won't you please give your experience?"

Here's where we boys sat up and took notice; for these experiences, while purporting to tell an old, old story, beginning with a bare conversion, actually men decked out in such up-to-the minute tonsorial and habilimental artistry as to leave Beadles' Donie-Nenes and Capt. Wayne Reid's stories quite in the shade

Of course we boys in our ignorance had accepted all these as pun history. (This was before the day of the new psychology which ranks them all as imaginary tales and mainly bunk.) Rev. Mr. Bolster used to tell a story of the colored boy Pomp, whose mistress urged him to attend service at her church, which happened to be the Episcopal. Pomp sampled one service but refused to go again, claiming it "took 'em too long to read the records of the previous meeting." But I figured it out that the patrons of the history would, out of loyalty to the cause, sit through the records of the previous meeting with the prospect before them of these folk-lore experiences which I happened to know Messrs. Torrey, Gutterson, and the rest could clothe in such modern apparel as to make them at once things of beauty and joys forever; and I felt sure that even ignoring the geneology and the fact that a good deal of the history had appeared in print before, there was plenty of live matter which Mr. Greenlaw had never heard of or seen in any history before to save the face of this history and I hoped save the town from financial loss.

As for myself I never could remember names well enough to introduce people and I knew I should make a break on this occasion. I thought of my cousin, Gus Fogg, who was converted down to Little Blue School in Maine and was advertised to lead the prayer meeting for the first time in his native home. The boys all turned out to see what sort of a mess he could make of it. Sure enough the first crack out of the box Gus called on Dea. Cobb to please unite us in prayer!" Now the deacon had only one prayer and he was always an off ox anyway. He always closed his petition with "A" instead of Amen. So we all wondered if this once in the interest of the unity which the callow leader had urged Dea. Cobb would forget his obsession and conform to the usual custom. But he prayed from A to Z as he always had, and closed with "A" as usual.

Well, the forthcoming History has come, and personally I am aggreeably surprised and pleased and I feel like quoting the remarks of the chairman of the School Committee, "Scholars, you've done fine. You've done mor'n fine. You've done noble."

I remain to enquire are there any errors or omissions in the record?

In spite of many hints I have yet to hear of but one man who has read the Introduction to the History of Weymouth. He was from Hingham and enclosed his $10 remarking that it was worth that to see the Pilgrim Fathers lambasted. He was loyal to his famous townsman, Gov. Long, who was nearly mobbed at Plymouth when in a set speech there he quoted from the newly discovered Bradford history which evidently they had not read.

Now that it's all over but the shouting it's really astonishing how many are coming in on the chorus. Bates Torrey, who confessed to great difficulty in creating any interest in the folk lore, is now fairly swamped by attentions. Every story reminds them of another and a better.

"Why didn't you tell this one on 'Dea. Jake' it so reveals the man and his times." It is sometimes necessary to close one eye in a trade and I have known cases when it was advisable to close both eyes."

"Marsh" Dizer told me this one on himself which I think is much funnier than the shop talk in the folk lore. "One day I happened to spy some little fishes in the brook that runs through my marsh land and imagined at once a modern fish hatchery and trout pond filled with darting speckled beauties. When my plans were all carried out and at considerable expense, I found that my trout were only suckers."

And that on which Dea. Fearing told about the Hollis St. meeting-house in Boston being taken down, the pieces numbered floated in the flood to Weymouth Landing and coming together again at the Union church of Weymouth and Braintree! It sounds like the 37th chapter of Ezekiel. I wonder if the raft was towed down by Capt. Elijah Bates' Packet! And thereby hangs a tale. "Old Tige," as he was called, had a wonderful grindstone which solong as it ground the neighbors scythes was never spoken of. Finally one ventured to inquire when he was able to procure such a remarkable stone. I saw it floating around one dark night in Boston harbor and took it aboard my packet, was the reply. The new Hollis St. meeting-house in Boston is now used as a theatre of the better sort, (if there is any such thing), and one wonders if there wasn't a worldly trait in the ancient times which even the salty tears of Mass. Bay didn't wash away for Mr. John J. Loud told me this story.

"At one time there was considerable talk about the theatre in the union church, and a deacon was appointed to attend a theatrical performance in Boston and report back to the meeting. The small appropriation brought a seat in the gallery.

When the swallow-tailed coat and brass buttons gave the deacon away to the boys who showered him with peanuts and other attentions so he couldn't keep his mind on the show. His report was most unfavorable.

"The very mouth of the pit." Isn't it magnificent that the successor to this ancient Weymouth meeting-house is now the leading exponent of the movie pictures (a hundred times worse than the theatre!) in the churches of the town and see all in the name of Justice?

Isn't it queer how the same thing looks from different points of view? Mr. Torrey refers to that outstanding figure in town meeting, Lovell Bicknell. Yes, he was there and so were Judge Humphrey, Augustus Richards and Calvin Terry. But the man who caught my youthful eye was none of these. My man never pleaded for more time which it could be for the best interest of the town and economy to give him to explain the true situation (thus giving a would-be wag who had been laying for him his chance to move that "Cad Howe be given ten minutes to tell all he knows") No! My man never asked for the floor. He took it and held it, his two feet firmly planted in the sawdust (at the rear of the hall) with the keys to the town handed him by the overseer of the poor that morning in his Morgan Memorial suit—backed by Sam Baadlam and a motley crew—if Ira Raymond didn't fire the shot heard 'round the town that day, he knew at least that nobody else was firing it, for the only time I ever saw Ira ope his lips by way of church, verily an oracle spoke. "I have just as big ideas as any of these fellers that do so much hollering if I could only tell 'em," said Ira Raymond. Would that all town orators took notice.

H. B. REID

HOME AND SCHOOL ASSOCIATION

The opening meeting of the North Weymouth Home and School Association was held in the vestry of Pilgrim church on Monday evening.

After the business session which was conducted by the president, Miss Sadie Harrington, the evening was given over to an entertainment provided by the executive committee. The program was as follows:

Piano solo, Miss Ida Greeze
Reading, Miss Orely Melville
Vocal solos, Miss Alice Ash, accompanied by Miss Virginia Ash
Vocal solo, Mrs. Saunders, accompanied by Miss Nadell
Piano selections, Miss Greeze
Edwin R. Sampson, a member of Reading, Miss Melville

the school committee, gave a very interesting talk on the great need of better school accommodations in this part of the town.

Mr. Teague of the Athens school spoke on class work in the school. The entertainment was followed by a social hour. Refreshments, cakes and ices were served by Mrs. Mabel Perkins, Muriel Arnold, Nanie Olsen, Florence Ruggles, Beatrice Harrington, Alice Menchin, Sadie Miller, Helen Jackman, Jeanie Sherman and Elizabeth McKenzie.

—Awards of fifty $500 scholarships have been made by the American Child Health Association of New York city to teachers of a competing group of 1639, who submitted examples of classroom work in health education directed by them during the school year. The contest was made possible by an appropriation of $25,000 from a life insurance company.

—Boys and girls who have been cultivating gardens in the southern part of the Brooklyn Botanic Garden are reaping the rewards of scientific agriculture. One point emphasized by their instructors is frequent and shallow cultivation of the soil to conserve moisture and keep down weeds and it has resulted in an abundant yield of high-grade vegetables in spite of dry weather.

—The opium poppy was first known among the Greeks and Romans. It spread eastward, carried probably by Arab traders.

You'll Soon Need Heat

ORDER COAL TODAY

Phone us your order today and we will deliver it whenever you say. The big thing is to get your order in for the kind of Coal and the quantity you'll need. Then we will be able to take care of your needs and give you our standard service.

Dealers in Coal, Hay, Grain and Flour. Agents for New England Coal and Coke, (Egg, Stove and Nut Sizes). Also agents for Lowe Bros. Paints and Varnishes, Pure Linseed Oil, Shellac and Dutch Boy Lead.

Alvin Hollis & Co.

SOUTH WEYMOUTH

Phone Wey. 0202

East Weymouth Savings Bank

DEPOSITS

Go on Interest the 10th of Each Month

HOURS: 9 A. M. to 3 P. M. daily; Saturdays from 9 A. M. to 12 M.; Monday evenings from 7 to 8.30 for deposits only.

F. L. ALDEN, President.
F. P. ABBOTT, Treasurer.

The Famous

Fox Sunbeams

Will Keep You Warm in the Coldest Weather

Come in and see one all set up complete and then go to the store-rooms and see it part by part and have its many points of advantage explained so convincingly that you will want one at once.

If you are thinking of heat for this winter phone or mail us a card and we will gladly call.

We can arrange terms for those who desire them.

"AT THE HOUSE OF GOOD HARDWARE"

M. R. LOUD & CO.

COLUMBIAN SQ. Tel. 0183-W SO. WEYMOUTH

BE PHOTOGRAPHED THIS YEAR ON YOUR BIRTHDAY

THE RICE STUDIO

9 Cliveden St., Quincy

The short Street with the Bright Lights

FRAMES! FRAMES! FRAMES!

Tel. Granite 0565

HOTEL ST. JAMES

TIMES SQUARE, NEW YORK CITY

Just off Broadway at 109-113 West 45th St.

Much favored by women traveling without escort. "Sunshine in every room."

An Hotel of quiet dignity, having the atmosphere and appointments of a well conditioned home.

40 Theatres, all principal shops and churches, 3 to 5 minutes' walk.

2 minutes of all subways, "L" roads, surface cars, bus lines.

Within 5 minutes Grand Central, 5 minutes Pennsylvania Terminals.

Send postal for rates and booklet
W. JOHNSON QUINN, President

Gazette-Transcript by Year $2.50

WEYMOUTH, MASS.

Savings Banks

SOUTH WEYMOUTH SAVINGS BANK

SOUTH WEYMOUTH
OFFICERS 1924
President—R. Wallace Hunt
Vice Presidents
Ellis J. Pitcher Theron L. Tirrell
Treasurer—Fred T. Barnes
Board of Investment
R. Wallace Hunt, George L. Barnes, Ellis J. Pitcher, Gordon Willis, Theron L. Tirrell, Thomas V. Nash, Braman A. Bennett
BANK HOURS:
9.00 A. M. to 4.00 P. M.
Also Mondays 7 to 8 P. M.
Saturdays 9 to 12 A. M.
Deposits go on interest 10th day every month
Dividends payable on and after the 10th day of January and July
Incorporated March 6. 1868
Tel. Wey. 0108

WEYMOUTH SAVINGS BANK

Vice Presidents:
EDWARD W. HUNT C. P. WHITTLE
Treasurer
JOHN P. HUNT
Board of Investment:
EDWARD W. HUNT, Chairman
CLARENCE P. WHITTLE
ARTHUR E. PRATT
CHARLES G. SHEPPARD
C. LINCOLN ABBOTT
Bank Hours—8.30 A. M. to 3 P. M
Saturdays, 8.30 to 12
Monday evenings, 6 to 8
On and after October 15th the Bank will not be open on the evenings of the 15th, except on the evenings of March, June, September and December 15th, the regular dividend days, from 6 to 8 o'clock.
Interest payable every three months
Tel. Wey. 0130

Town Offices

TOWN CLERK
Clayton B. Merchant
OFFICE HOURS:
In rooms of the Selectmen
Savings Bank Building
East Weymouth
8 to 12 A. M. 2 to 5 P. M.
Saturdays 8 to 12 A. M.
Residence—912 Commercial Street
East Weymouth
Tel. Wey. 0059

Board of Selectmen and Overseers of Poor
THERON L. TIRRELL, Chairman
South Weymouth
WINSLOW M. TIRRELL, Clerk
East Weymouth
WILLIAM B. DASHA
North Weymouth
H. FRANKLIN PERRY
Weymouth
FRED E. WAITE
South Weymouth
Meetings Savings Bank Building, East Weymouth, every Monday during the municipal year from 2 to 5 o'clock.
Tel. Wey. 0059

THE SIGN OF QUALITY
OLD COLONY LAUNDRY CO.
QUINCY MASS
Weymouth Deliveries
Tuesdays and Fridays
12 Tirrell court, Quincy
Tel. Granite 5000

Lady Betty Hat Shoppe
All the new fall styles
719 Broad Street
Tel. Wey. 1193 R
Garey Block

For the
POLITICAL
NEWS
Read the
BOSTON GLOBE
Make the Globe your Boston newspaper.

IT IS THE CIRCULATION
Over 12,000 Readers
This Week

Over 50 Years at the Same Location

Just Received
Franklin Bouletts
$14.50 TON
COAL
ALL RAIL—BEST QUALITY

Try Our
Mixed Grain or Scratch Feed
$3.20 per 100 lbs.

GRAIN

Chicken Chowder Dry Mash
$3.90 per 100 Lbs

Worthmore Dry Mash
$3.40 per 100 lbs.

FLOUR

White Sponge $1.45 a Bag
Pastry Flour $1.25 a Bag

Emerson
Coal & Grain Company
INC.
East Weymouth
Telephone Weymouth 0430

THE CHEERFUL CHERUB

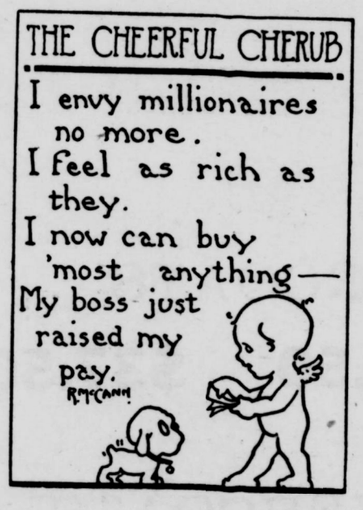

MICKIE SAYS—

Glycerine Mixture Prevents Appendicitis

Simple glycerine, buckthorn bark, etc., as mixed in Adlerika is excellent to guard against appendicitis. Most medicines act only on lower bowel but Adlerika acts on BOTH upper and lower bowel and removes all gasses and poisons. Brings out matter you never thought was in your system. Helps any case gas on the stomach in TEN minutes. Donovan Drug Co., Washington Square, Weymouth, and by Louis A. Lebbossiere, 727 Broad St., East Weymouth.

Some of us
REMEMBER
This Week in History
10—20—30—40—50
Years Ago

10 YEARS AGO

Gazette, October 10, 1914

Plant of South Boston Ice Co. at Weymouth Great pond destroyed by fire; loss $40,000

Judge Louis A. Cook gave talk on his trip to England at Monday club

Rabbi Charles Fleischer spoke at Community Service Forum

Victor C. Lassen tells of conditions in Europe, especially Russia

Weymouth High wins from Dedham 24—0

Special town meeting votes to issue Water bonds of $98,000

Columbus day celebration at Webb park; single men defeat married men at baseball

Musicale at Old Colony club in charge of Miss Ethel Freeman Raymond, assisted by Mme Wilhelmina Wright-Calvert and Carl Webster

Mr. and Mrs. Charles H. Williams gave reception to Mrs. Frederick O. Streckewald of Milwaukee

Two days fair of First Universalist Society; comedies "All Tangled Up" and "A Model Lover".

Clapp Memorial building opened for season with classes for men, intermediates and juniors

Married—Pasquale Abbruzzese and Theresa D'Allesandro, George Webster Pratt and Lena Baker Winship, Nathaniel S. Ford and Velmar Collyer, William Durant and Margaret Landry

Died—Rev. Sidney K. B. Perkins

20 YEARS AGO

Gazette, October 14, 1904

Burglars make six breaks at East Weymouth, the Savings Bank, Webster's drug store, H. H. Hale's carpenter shop, William Tobin's waiting room, the depot and Humphrey Bros. block

Mrs. Pauline T. Mowry observed 95th birthday

Alden, Walker & Wilde purchased business of Torrey, Curtis & Tirrell

Weymouth High opened football season; Quincy won 10—0

Rev. Ralph J. Haughton of First church resigned to enter insurance business

At Old Colony Club, Mrs. H. B. Reed, Miss Ella Merritt, Mrs. Charles H. Ramsay, Mrs. H. W. Kimball and Miss Ruth Tower, told of vacation experiences

Portrait of late Amos S. White, painted by E. Aubrey Hunt, hung at Tufts Library

Presentation to Elmer E. Sherman, retiring superintendent of schools

Century Club met in vestry of Pilgrim church and discussed resolve—"That school teachers should be pensioned"

Reception to Mrs. Estella W. Richards, national vice-president of Ladies Auxiliary, S. of V.

Married—Bertie T. Loud and Georgianna Vaughan, Eugene Smith and Euphemia Mclsaac

Died—Mrs. Mary Lindsay 80, George C. V. Cushing 57, Miss Elizabeth Marsh, Mrs. Edward Audros 79

30 YEARS AGO

Gazette, October 19, 1894

Subscriptions invited for $30,000 for street railway from South Weymouth to Lincoln Square

Installation of Rev. Ira Daniel Morrison as minister of the First and Third Universalist churches; sermon by Rev. A. A. Miner; assisting in the services were, Rev. L. W. Atwood, Rev. L. S. Crosley, Rev. Allan B. Hudson, Rev. W. H. Alexander, Rev. B. F. Davis, Rev. Elmer E. Hewitt, Rev. C. H. Leonard, Rev. Jacob Baker, Rev. Dr. A. J. Patterson, Rev. J. W. Armington, Rev. William Hyde, Rev. Dr. E. L. Rexford, Rev. Ambrie Field

Benjamin F. Poole elected president of Weymouth Agricultural and Industrial Society

South Weymouth lecture course opened with concert by Fin de Siecle Concert Company

East Weymouth Fish and Game Club, James L. Lincoln president, held first meeting

Oliver Wendell Holmes night at Union Literary Circle

Married—Leavitt W. Bates and Jennie Wesley Rice at M. E. church

40 YEARS AGO

Gazette, October 17, 1884

Old Folks concert at First Universalist church, under the direction of Caleb Stetson, arrayed as an ensign, and led by Caleb Penniman and John Lethermore; the instrumentalists were Miss Susie Stetson, piano; Richard Hunt, double bass; Nathaniel F. Hunt, alto horn; L. A. Hayward, clarinet; William E. Langford, first violin; Caleb Stetson 2d, second violin; soloists, Mrs. J. G. Worster, Miss Josie Dowse, Miss Susie Dowse and Orace Allen

Prof. W. I. Marshall gave lecture on Yosemite in Tufts Free Course

Grand Chancellor Wiggin made official visit to Delphi lodge, K. of P.

Blaine & Logan flag raising in Washington Square

Mrs. B. S. Lovell elected president of Grand Army Circle

M. C. Dizer & Co. manufactured 11,000 cases of boots and shoes during season

Cleveland & Hendricks battalion organized at East Weymouth with Frank Lincoln as major

Harvest festival at Universalist church, South Weymouth

Harvest festival at Union Congregational church

Indian question debated by the Wednesday Night club

Butler & West flag raised in Independence Square

New Masonic building inspected; welcome by Robert T. Bicknell, W M., followed by concert

N. D. Canterbury elected president of Blaine & Logan club at East Weymouth

Butler & West club organized by People's Party at East Weymouth

Complimentary concert at East Weymouth by W. J. D. Leavitt, Miss Mabel Hayward, little Eva Macey, Miss Georgie Pray, E. Walter Arnold and others

Lecture by Rev. P. A. McKenna on "The Struggles of Ireland"

Chautauqua Circle opened season

Oration of H. A. Thomas at reunion of Weymouth High School Association printed in full in the Gazette

Married—Edgar C. Porter and Laura F. Sherman, Chester Guild Jr. and Annie Eastman

Died—Owen Carr, Miss Lina Loud

50 YEARS AGO

Gazette, October 16, 1874

Union Musical Society held first meeting of season; John S. Jackson elected treasurer; rehearsed for "The Messiah"

Amazon hand engine took second prize at Brockton Fair, 199 feet, 4 inches

Complimentary concert to Willie F. Burrell at Congregational church

Conqueror Engine Co. presented firemen's hat to Chief Engineer Raymond; address by Frank Vining

Died—Ellen Donovan, Frederick Pope, Mrs. Laban Dunbar

New R. R. Timetables

East Weymouth to Boston

Leave E. W.	W. H.	Wey.	Arrive E.B.	Boston
5.53‡	5.57	6.01	6.04	6.40
7.02	7.06	7.10	7.13	7.40
7.44	7.47	7.51	7.54	8.20
7.57	8.01	8.05	8.08	8.35
9.21	9.25	9.28	9.31	9.56
11.21‡	——	11.26	——	11.59
1.20	1.24	1.27	1.30	1.52
3.21*	——	3.26	——	3.50
4.45†	4.49	4.53	4.56	5.22
6.21*	——	6.26	——	6.50
6.57†	7.01	7.05	7.08	7.35
7.57†	——	8.05	8.07	8.35
11.22a	——	11.27	——	11.52

SUNDAYS

Leave E. W.	W. H.	Wey.	Arrive E. B.	Boston
7.44	7.47	7.51	7.54	8.20
9.21†	9.25	9.28	9.31	9.56
10.53†	10.57	11.01	11.04	11.32
1.20	1.24	1.27	1.30	1.52
3.21*	——	3.26	——	3.50
6.21†	——	6.26	——	6.50
9.12†	9.16	9.20	9.24	9.51

*—Does Not Stop at Braintree
†—Stops at Quincy and Wollaston
a—Stops at Quincy
‡—Via West Quincy and Atlantic

Boston to East Weymouth

Leave Boston	E. B.	Wey.	W. H.	Arrive E. W.
6.15†	6.48	6.50	6.53	6.57
7.15	——	7.40	——	7.44
9.15*	9.38	9.40	9.43	9.46
11.15*	——	11.42	——	11.47
12.45†	1.15	1.17	1.20	1.24
3.15†	3.41	3.43	3.46	3.50
4.18†	4.45	4.47	4.50	4.54
5.18	5.45	5.47	5.50	5.54
6.03a	6.30	6.32	——	6.37
6.15*	6.37	6.40	6.43	6.46
9.15†	9.42	9.45	9.48	9.51
11.18†	11.46	11.48	11.51	11.54

SUNDAYS

Leave Boston	E. B.	Wey.	W. H.	Arrive E. W.
4.59a	——	5.25	——	5.31
9.15†	9.38	9.40	9.43	9.46
1.15	——	——	——	1.41
3.15†	3.41	3.43	3.46	3.50
4.18†	4.45	4.47	4.50	4.54
5.15	——	5.38	——	5.41
9.15†	9.42	9.45	9.48	9.51

*—Does Not Stop at Braintree
†—Stops at Wollaston and Quincy
a—Stops at Quincy

On Saturdays the 1.15 P. M. train from Boston will stop at Weymouth and East Weymouth.

South Weymouth to Boston—6.09 A. M., 7.09, 7.42, 7.58, 9.36, 11.53e, 12.59 P. M. 4.59 5.52 5.59, 6.55, 8.32, 10.57. Sundays—8.34 A. M., 12.47 P. M., 4.44, 6.55, 10.16

Boston to South Weymouth—6.12 A. M., 6.40, 9.00, 12.42 P.M., 1.35s, 3.00e, 4.12 5.12, 5.48, 6.00, 9.30, 11.30s, 11.25e. Sundays—9.00, 10.40, 1.00, 6.20, 7.30, 9.30.

e—except Saturdays
s—Saturdays only

Time tables have been printed by the Gazette-Transcript for free distribution on personal application.

—During September it's easier to tell the loafer from the layer in the poultry flock than at any other time of year, so that is the time to cull and save on next winter's feed bill.

DOES YOUD BACK ACHE?
Bad Backs Bring Suffering to Many Weymouth Folks.

Is that dull, constant backache making you old and miserable? Does your back throb and ache until it seems you just can't keep going? Do you suffer headaches, dizzy spells and urinary disorders; feel weak, tired and worn out? Then look to your kidneys. Delay may mean serious kidney sickness! Use Doan's Pills — a stimulant diuretic to the kidneys. Doan's are recommended by thousands.

Mrs. W. H. Cunniff, 54 Allen street, East Braintree, says: "Doan's Pills have proven to be just as they are claimed to be. Often I am troubled with dizzy headaches. My back gets lame and sore. My kidneys act irregularly at these times. Doan's Pills always relieve the trouble in a short time. Other members of my family have also used Doan's with great relief."

Price 60c, at all dealers. Don't simply ask for a kidney remedy—get Doan's Pills—the same that Mrs. Cunniff had. Foster-Milburn Co., Mfrs., Buffalo, N. Y.

An Apple a Day Keeps the Doctor Away

Apples are a food necessity. As Dr. J. H. Tilden says: "Apples easily head the fruit list; they furnish more nerve and brain power than any other fruit,—and even more, in proportion to solids, than wheat.

The Union Pacific R. R. has just issued a booklet with over 150 recipes for apple dishes, and the Gazette-Transcript will publish one recipe each week:

Croquettes

Cut twelve apples in quarters, peel and core them, then cut into small dice. Put them into sautoir, pour over a few spoons full of butter and fry, and, as soon as done, remove from the fire and add a tablespoonful of sugar, a pinch of cinnamon, a handful of candied cherries cut in four, and two spoons full of apricot marmalade. Pour this on a baking sheet to cool off. Mold this preparation into inch and a quarter balls, shape them into cylindrical croquettes an inch in diameter, roll in cracker dust, dip in beaten eggs, then roll in bread crumbs. Smooth the breading with a knife, and plunge the croquettes into hot frying fat. Fry till they become a light golden color, then drain on a cloth. Strew over powdered sugar and dress on a napkin. Serve with cherry sauce.

—Siberian natives, thinking to cheat the purchasing agent of an ivory importing company, substituted the tusks of a prehistoric mastodon for the walrus ivory. However, the mastodon ivory was well preserved and was of more value than that of the walrus.

—In handling newly-dug potatoes, the wise farmer treats them with respect; their skins are as tender as a girl's.

PENTOOSET INN
Hanover Four Corners
LOBSTER, CHICKEN, STEAK DINNERS
A-La-Carte Service
OPEN YEAR ROUND
11 A. M. TO 12 P. M.
J. B. RICH, Proprietor
Phone Hanover 8091
12t,38,49

Turner's Sea Grill AND MARKET
Open year 'round. Lobsters, Clams, Crabs, Fish in Season. Fried Clams a specialty. Near the New Edison Plant, North Weymouth. Tel. Wey. 0762. 36tf

Commonwealth of Massachusetts
Norfolk, SS. Probate Court

To all persons interested in the estate of
ANNIE F. NILES
late of Weymouth, in said County of Norfolk, deceased:

Whereas, George P. Niles, executor of the will of said deceased has presented to said Court, his petition praying that this court construe the provisions of said will and determine in view of all the surrounding facts whether or not he, the said George P. Niles, is entitled to all the rest and residue of the estate of said deceased.

You are hereby cited to appear at a Probate Court to be held at Brookline in said County of Norfolk, on the twenty-second day of October A. D. 1924, at ten o'clock in the forenoon, to show cause, if any you have, why the same should not be granted.

And the petitioner is ordered to serve this citation by delivering a copy thereof to each of you fourteen days at least before said Court; or by publishing the same once in each week, for three successive weeks, in the Weymouth Gazette and Transcript, a newspaper published in said Weymouth, the last publication to be one day at least before said Court, and by mailing, postpaid a copy of this citation to all known persons interested in the estate seven days at least before said Court.

Witness, Joseph R. McCoole, Esquire, Judge of said Court, this twenty-fifth day of September, in the year one thousand nine hundred and twenty-four.

THOMAS V. NASH,
3t,O3,10,17 Register

Commonwealth of Massachusetts
Norfolk, ss. Probate Court

To the heirs-at-law, next-of-kin, creditors, and all other persons interested in the estate of
ALFRED LANGEVIN
late of Weymouth, in said County, deceased, intestate:

Whereas, a petition has been presented to said Court to grant a letter of administration on the estate of said deceased, to Elizabeth Langevin of said Weymouth, without giving a surety on her bond.

You are hereby cited to appear at a Probate Court to be held at Brookline, in said County of Norfolk, on the twenty-second day of October, A. D. 1924, at ten o'clock in the forenoon, to show cause, if any you have, why the same should not be granted.

And said petitioner is hereby directed to give public notice thereof by publishing this citation once in each week, for three successive weeks, in the Weymouth Gazette and Transcript, a newspaper published in said Weymouth, the last publication to be one day at least before said Court.

Witness, Joseph R. McCoole, Esquire, Judge of said Court, this twenty-fifth day of September, in the year one thousand nine hundred and twenty-four.

THOMAS V. NASH,
3t,O3,10,17 Register

Commonwealth of Massachusetts
Norfolk, ss. Probate Court

To the heirs-at-law, next-of-kin, creditors, and all other persons interested in the estate of
JAMES FORD
late of Weymouth, in said County, deceased, intestate:

Whereas, a petition has been presented to said Court to grant a letter of administration on the estate of said deceased, to Alden H. Speare of Newton, in the County of Middlesex, without giving a surety on his bond.

You are hereby cited to appear at a Probate Court to be held at Dedham, in said County of Norfolk, on the fifth day of November, A. D. 1924, at ten o'clock in the forenoon, to show cause, if any you have, why the same should not be granted.

And said petitioner is herby directed to give public notice thereof by publishing this citation once in each week, for three successive weeks, in the Weymouth Gazette and Transcript, a newspaper publisned in said Weymouth, the last publication to be one day at least before said Court.

Witness, Joseph R. McCoole, Esquire, Judge of said Court, this eighth day of October, in the year one thousand nine hundred and twenty-four.

THOMAS V. NASH,
3t,O10,17,24 Register

Commonwealth of Massachusetts
Norfolk, ss. Probate Court

To the heirs-at-law, next of kin, and all other persons interested in the estate of
ALFRED W. HASTINGS
late of Weymouth, in said County, deceased:

Whereas, a certain instrument purporting to be the last will and testament of said deceased has been presented to said Court for Probate, by Joanna W. Hastings of said Weymouth, who prays that letters testamentary may be issued to her, the executrix therein named, without giving surety on her official bond;

You are hereby cited to appear at a Probate Court to be held at Dedham, in said County of Norfolk, on the fifth day of November, A. D. 1924, at ten o'clock in the forenoon, to show cause, if any you have, why the same should not be granted.

And said petitioner is hereby directed to give public notice thereof by publishing this citation once in each week, for three successive weeks, in the Weymouth Gazette and Transcript, a newspaper published in said Weymouth, the last publication to be one day at least before said Court, and by mailing post-paid, or delivering a copy of this citation to all known persons interested in the estate, seven days at least before said Court.

Witness, Joseph R. McCoole, Esquire, Judge of said Court, this sixth day of October, in the year one thousand nine hundred and twenty-four.

THOMAS V. NASH,
3t,O10,17,24 Register

Commonwealth of Massachusetts
Norfolk, ss. Probate Court

To the heirs-at-law, next of kin, and all other persons interested in the estate of
ELIZA R. TIRRELL
late of Weymouth, in said County, deceased, intestate:

Whereas, a petition has been presented to said Court to grant a letter of administration on the estate of said deceased, to Edwin P. Tirrell of Brookline, in said County, without giving a surety on his bond.

You are hereby cited to appear at a Probate Court to be held at Brookline, in said County of Norfolk, on the twenty-second day of October, A. D. 1924, at ten o'clock in the forenoon, to show cause, if any you have, why the same should not be granted.

And said petitioner is hereby directed to give public notice thereof by publishing this citation once in each week, for three successive weeks, in the Weymouth Gazette and Transcript, a newspaper published in said Weymouth, the last publication to be one day at least before said Court.

Witness, Joseph R. McCoole, Esquire, Judge of said Court, this twenty-ninth day of September, in the year one thousand nine hundred and twenty-four.

THOMAS V. NASH,
3t,O3,10,17 Register

Commonwealth of Massachusetts
Norfolk, ss. Probate Court

To the heirs-at-law, next of kin, and all other persons interested in the estate of
EMMA V. FROST
late of Weymouth, in said County, deceased:

Whereas, a certain instrument purporting to be the last will and testament of said deceased has been presented to said Court for Probate, by E. Willard Frost of said Wey[mouth], who prays that letters testamentary may be issued to him, the executor therein named, without giving surety on his official bond;

You are hereby cited to appear at a Probate Court to be held at Brookline, in said County of Norfolk, on the twenty-second day of October, A. D. 1924, at ten o'clock in the forenoon, to show cause, if any you have, why the same should not be granted.

And said petitioner is hereby directed to give public notice thereof by publishing this citation once in each week, for three successive weeks, in the Weymouth Gazette and Transcript, a newspaper published in said Weymouth, the last publication to be one day at least before said Court, and by mailing post-paid, or delivering a copy of this citation to all known persons interested in the estate, seven days at least before said Court.

Witness, Joseph R. McCoole, Esquire, Judge of said Court, this twenty-ninth day of September, year one thousand nine hundred and twenty-four.

THOMAS V. NASH,
3t,O3,10,17 Register

A Ridiculous Situation

Working at the spigot while the bung-hole is open is ridiculous. Yet this is what Massachusetts is doing, instead of making an honest effort to assist the nation in the enforcement of the Eighteenth Amendment.

WHAT IS THE STATE'S DUTY?

Massachusetts was the eleventh to ratify the Eighteenth Amendment. This amendment included in it a second section which says: "Congress and the several states shall have concurrent power to enforce this article by appropriate legislation."

The United States Supreme Court, has said that "the second section gave the states the power to NULLIFY the first section."

The Massachusetts Supreme Court in a recent decision said: "By the Eighteenth Amendment concurrent power to enforce its provisions is conferred on Congress and upon the several states. The DUTY RESTS as STRONGLY UPON ONE as UPON the OTHER."

The present state law of Massachusetts does not forbid manufacture and transportation of alcoholic beverages. Such an enforcement law as is needed was passed by the last state legislature. This law now comes before the voters as **Referendum 3** and all those believing in an enforcement law will vote "YES."

Law Enforcement—Not Prohibition

It is not a question of prohibition that is before the people but a question of **upholding the Constitution.** It other words, it is a question of **nullification or enforcement.** What will the answer be? Abraham Lincoln, speaking of the possible secession of some of the southern states, said: "Secession is honorable but nullification never."

If the Massachusetts voters do not accept the responsibility as placed upon them by the Eighteenth Amendment which was ratified and therefore agreed to by Massachusetts, the Eighteenth Amendment, according to the United States Supreme Court, is in effect **nullified** and according to the Supreme Court of Massachusetts, the state will have shirked its DUTY.

VOTE "YES" REFERENDUM 3
NOVEMBER 4, 1924

CAMPAIGN COMMITTEE
COMMITTEE OF ONE HUNDRED
J. F. ROBINSON, Chairman
OLIVE D. SYLVESTER, Secretary

N. E. BELCHER
Light Trucking and Teaming
Jobbing of all kinds
Sand and Gravel
66 High St., East Weymouth
Tel. Wey. 0014W. tf

IN MEMORIAM

Our loved one has been taken from us, but our burden has been lightened by the many acts of kindness and sympathy shown us. To the neighbors and friends we wish to extend our sincere and heartfelt thanks for the beautiful flowers sent, and other acts of kindness done in our recent bereavement in the loss of our dear husband, father and son. To the Clan McGregor for their beautiful service. To Rev. Mr. Dowson for his kind words of consolation. To Mr. Shepherd for his courtesy and kindness, and to all who sent floral tributes or in any way helped to lighten our burden of sorrow. Such will always be gratefully remembered.

MRS. FLORENCE KELLY and family
Mr. and Mrs. Roger E. Pray
Mr. and Mrs. Harry E. Allen
Lyman C. Williams

Commonwealth of Massachusetts
Norfolk, ss. Probate Court

To the heirs-at-law, next of kin, and all other persons interested in the estate of
HANORA M. CULLEN
late of Weymouth, in said County, deceased:

Whereas, a certain instrument purporting to be the last will and testament of said deceased has been presented to said Court for Probate, by Mary E. Cullen of said Weymouth, who prays that letters testamentary may be issued to her, the executrix therein named, without giving surety on her official bond;

You are hereby cited to appear at a Probate Court to be held at Dedham, in said County of Norfolk, on the fifth day of November, A. D. 1924, at ten o'clock in the forenoon, to show cause, if any you have, why

And said petitioner is hereby directed to give public notice thereof the same should not be granted.

by publishing this citation once in each week, for three successive weeks, in the Weymouth Gazette and Transcript, a newspaper published in said Weymouth, the last publication to one day at least before said Court, and by mailing post-paid, or delivering a copy of this citation to all known persons interested in the estate, seven days at least before said Court.

Witness, Joseph R. McCoole, Esquire, Judge of said Court, this tenth day of October, in the year one thousand nine hundred and twenty-four.

THOMAS V. NASH, Register

3t,O17,24,31

The Safe Store

MEN'S GENUINE SUEDE JACKETS
Grey and Tan
$10.50

MEN'S FANCY WOOL VESTS
Special Low Prices
$3.95, $4.25, $4.95

MEN'S FANCY PLAID FLANNEL SHIRTS
All Wool; Something New and Very Stylish
$4.75

MEN'S CRICKET SWEATERS
All Wool Medium and Heavy Weight
Powder Blue-Tan-Gray
All the Craze
$2.95, $3.95, $4.25

MEN'S GOLF HOSE
All Wool and Part Wool
Fancy and Plain Colors
95c, $1.15
$1.45, $1.65, $1.95

MEN'S GOLF PANTS
Neat and Fancy Shades
Well Tailored
$4.45, $5.45
$4.95, $5.75

MEN'S AUTO GLOVES
Black and Tan
Some With Lining
95c-$1.25-$1.65-$1.95

MEN'S DRESS GLOVES
Genuine Mocha
$3.25-$3.75
Some Silk Lined
Others $1.65 to $4.25

GENUINE PRESIDENT SUSPENDERS
Reg. 50c value 39c
75c Bull Dog Suspenders 65c

65c BOSTON GARTERS
Wide and Narrow
45c
25c Boston Garters
19c

MEN'S LAMSON-HUBBARD CAPS
Large Variety
$1.95
Others 95c to $2.45

MEN'S
Gray and Khaki
FLANNEL SHIRTS
$2.95
Others 98c to $4.75

$1.50 LEATHER BELTS WITH INITIAL BUCKLE
$1.15

MEN'S
$1.25 Braveman Work Shirts
Light and Heavy Weight
Blue Chambray-Black-Khaki
95c

AT REMICK'S

$27.50 OR $33.00

Buys the Best

OVERCOAT

At the Price in Town or Any Place

MONTHS of preparations bring to our patrons--old and prospective--the Overcoat value of the season. By keeping one of America's foremost makers busy during the off season we were able to secure a pronounced price concession.

And so emphatic are the savings--so interesting and so attractive is the quality that it behooves every man to come to this Store and take advantage of this offering.

Every desirable Coat—Ulsters, Ulsterettes, Guard models, Chesterfields, Box Coats, Raglans, etc, in every wanted color pattern and fabric—is included in this vast selection.

OTHER GOOD OVERCOATS

$22.50 $24.50 $29.50 $37.50

KUPPENHEIMER OVERCOATS

$39.50 $45.00 $49.50

GENUINE KNIT-TEX TOPCOATS $30
The Knit-Tex Coat is Different From Any Coat You Have Ever Worn
It is Guaranteed For Three Years
We carry only the genuine

ANDREWS WATERPROOF OVERCOATS $39.50
All Pure Wool. A Wonderful Coat

OXFORD FRIEZE REEFERS
Wind and Waterproof
$14.75

WE GIVE LEGAL STAMPS

REMICK'S
The Safe Store, Quincy

WE REDEEM LEGAL STAMP BOOKS

Store Open Friday Evening Store Closed Wednesday Afternoon

The Safe Store

MEN'S
Holeproof Silk Lisle Hose. New Improved EXX Double Toe. All colors 40c
Other Holeproof Lisle Hose 35c
3 pair for $1.00

MEN'S
Silk Over Lisle Holeproof Hose 50c
All Pure Silk Holeproof Hose
75c, 95c, $1.25

MEN'S
Holeproof Cashmere Hose. Plain and Fancy Heather
75c 95c
Holeproof Silk and Worsted Hose
95c $1.25

MEN'S
Black Oxford and Fancy Cashmere Hose
59c

MEN'S
Medium Weight Split Foot Fine Cotton Hose
25c

MEN'S
Black Gray and Brown Medium Weight
Fine Cotton Hose 25c
3 pair—69c

MEN'S
25c Cotton Hose 19c
All Colors
3 pairs for 50c
Dandy for work

MEN'S
Cooper Union Suits Medium and Heavy Weight Ribbed
$1.95, $2.35, $2.85
Cooper's All Wool and Wool Mixed Union Suits
$3.25, $3.45, $4.45 up to $6.25

MEN'S DUOFOLD
Health Underwear
Keeps Warmth in and Cold Out
Union Suits
$2.95, $3.95, $4.95
Try Them. You'll Never Wear Any Other

MEN'S GLASTENBURY SHIRTS AND DRAWERS
each
$1.95, $2.25, $2.45, $2.95

MEN'S MEDLICOTT
Extra Heavy Scotch Wool Underwear
Union Suits $7.25
Shirts or Drawers $4.25

MEN'S
Moleskin Coats With Sheep Skin Lining. Our Special 36-inch Coat, made of Extra Quality Moleskin and Selected Heavy Sheep Skin Lining. Has a Real Fur Collar and Made With Slicker Inter Lining. A real Bargain at $14.75
Others $8.75 up

MORTGAGEE'S SALE

By virtue of the power of sale contained in a certain Mortgage Deed from Lena A. Monoogan to Nathaniel W. Garland, dated Jan. 15, 1923, and recorded with Norfolk Deeds, Book 1545, Page 290, for breach of the conditions of said Mortgage and for the purpose of foreclosing the same, will be sold at public auction on the premises hereinafter described on **Saturday, Nov. 8, 1924, at 2.30 o'clock in the afternoon,** all and singular, the premises described in said mortgage deed to wit: a certain lot of land with the buildings thereon, situated on the South side of Adams Place in that part of Weymouth called South Weymouth" and bounded and described as follows, viz.:—Beginning at an iron pipe stake on the south side of said Adams Place at the Northwest corner of land of Edward J. Gardner, thence southerly by said Gardner's land eighty-seven (87) feet, to an iron pipe stake at the southwest corner of said Gardner's land; thence westerly by a wall eighty-five (85) feet, to an iron pipe stake in the centre of the wall; thence northerly by land now or formerly of H. Wilbur Dyer eighty-three (83) feet to an iron pipe stake on said Adams Place; thence easterly by said Adams Place eighty-five (85) feet to the point of beginning containing 7225 square feet, more or less.

Also a certain lot of land, with the buildings thereon, being lot No. 33 on a "plan of Columbian Heights owned by Dr. E. S. Taylor, South Weymouth, Mass." dated May 29, 1915. Russell H. Whiting, C. E., and recorded in Norfolk County Registry of Deeds, Plan Book No. 76, Plan 3681; bounded easterly by Cypress Street, forty-six and 74-100 (46.74) feet; northeasterly by curved corner running from said Cypress Street to a passageway nineteen and 20-100 (19.20) feet; Northerly by said passageway one hundred thirteen 43-100 (113.43) feet, westerly by lot No. 34 on said plan, forty-two and 32-100 (42.32) feet, southerly by lot No. 32 on said plan, one hundred twenty-two and 58-100 (122.58) feet, containing by estimation 6154 square feet, being the same premises conveyed to me by Albert H. Monoogan by deed dated Sept. 17, 1921, and recorded in said Registry, Book 1499, Page 416.

Sale will be made subject to unpaid taxes, tax titles, municipal liens, if any there are, and prior encumbrances. A Deposit of Two hundred ($200.00) dollars will be required to be paid at the time and place of sale, balance in ten (10) days thereafter.

NATHANIEL W. GARLAND, Mortgagee
RUSSELL F. POOLE
Auctioneer
873 Washington Street
East Weymouth 3t,O17,24,31

Commonwealth of Massachusetts
Norfolk, ss. Probate Court

To all persons interested in the estate of
MAURICE B. TUTTLE
late of Weymouth, in said County, deceased:

Whereas, Frank L. Tuttle, executor of the will of said deceased, has presented for allowance, the first and final account of his administration upon the estate of said deceased:

You are hereby cited to appear at a Probate Court to be held at Dedham, in said County, on the fifth day of November, A. D. 1924, at ten o'clock in the forenoon, to show cause, if any you have, why the same should not be allowed.

And said executor is ordered to serve this citation by delivering a copy thereof to all persons interested in the estate fourteen days at least before said Court or by publishing the same once in each week, for three successive weeks, in the Weymouth Gazette and Transcript, a newspaper published in said Weymouth, the last publication to be one day at least before said Court, and by mailing, postpaid, a copy of this citation to all known persons interested in the estate seven days at least before said Court.

Witness, Joseph R. McCoole, Esquire, Judge of said Court, this ninth day of October, in the year one thousand nine hundred and twenty-four

THOMAS V. NASH, Register

3t,O17,24,31

EXECUTOR'S NOTICE

Notice is hereby given that the subscriber has been duly appointed executor of the will of
ELLA F. RONDEAU
late of Weymouth, in the County of Norfolk, deceased, testate, and has taken upon himself that trust by giving bond, as the law directs. All persons having demands upon the estate of said deceased, are required to exhibit the same; and all persons indebted to said estate are called upon to make payment to

GODFRED RONDEAU, Executor
(Address)
6 off Summer St., Weymouth
Oct. 8, 1924 3t,O17,24,31

BIG RESULTS
News or Ads Tel. Wey. 014

Letters of Congratulation from President Coolidge and Governor Cox

Weymouth Gazette

16 PAGES

AND TRANSCRIPT

WHOLE NUMBER 3026

FIFTY-EIGHTH YEAR

VOL. LVIII. NO. 43 WEYMOUTH, MASSACHUSETTS, FRIDAY, OCTOBER 24. 1924 PRICE SIX CENTS

TUFTS LIBRARY, WEYMOUTH, MASS.

Tufts Library Washington Sq., W. 1—January—1925

Commander Bicknell To Kiss All W. R. C. Girls

All know now, why Commander Bicknell of the Reynolds Post is so popular with the W. R. C., but will not the G. A. R. get jealous? Because of the gift of two large birthday cakes and a $5 gold piece, the Major has agreed to kiss all the members of the W. R. C. he thus counts on the W. R. C. to influence their husbands and fathers to vote for him as commander for life. We will see.

Commander Bicknell was stalled on the first lap. He encountered Catherine Day, and he said it would be a Day's job.

All this happened at a "Birthday party given Tuesday evening by Reynolds Relief Corps to veterans whose birthdays come in October.

First there was a good supper including chicken pie a la biscuit; cranberry jelly; Waldorf salad with cheese balls; ice cream on apple pie, coffee and Home Town rolls.

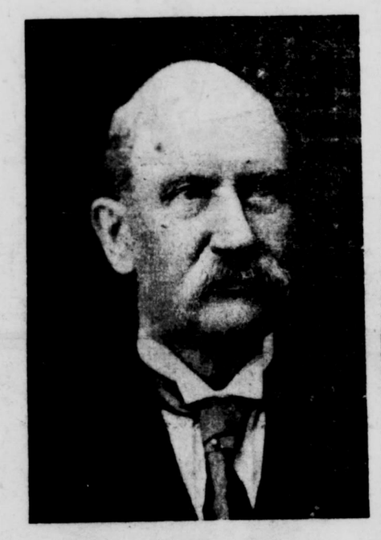

MAJ. BICKNELL

Mrs. Addie Pease was chairman and was assisted by the following:

Caroline Loring, Carrie Miller, Lizzie Burr, Abbie Jordan, Henrietta Brown, Ida Keene, Jennie Keene, Ella Clark Mary Clark, Annie Batchelder, Mary Brassil, May Woodbury, Fannie Murphy, Albina Curtis, Bessie Smith, Mary V. White, Lucy Pratt, Catherine Day, Marie Greely, Margaret Green, Anna Litchfield, Ella Litchfield, Alice Scholes, Mary Flint, Clara Maynard, Fannie Murphy and Annie Vogel.

Toast followed with Adjutant Waldo Turner as toastmaster.

To the "Boys in Blue" Commander Bicknell responded and told something of Weymouth's part in the Civil War. Generally a boy was under 15 years of age, he said but the "Boys in Blue" ranged from 15 to 45 years. In 1861 Co. H was formed in Weymouth in less than a month and went away to get into action. In 1862 Co. H of the 35th was formed in less than two weeks. On August 8 they were mustered in at Lynnfield; on August 25 they proudly marched on Pennsylvania avenue in Washington; on Sept 14 they were in their first battle, and Sept. 17 without any drilling engaged in the battle of Antietam where heavy casualties resulted.

What did they enlist for? About $11 a month and found.

Weymouth was one of the banner towns to furnish out her Boys in Blue. In all there were 900 enlistments out of a population of only 8,000.

The average age of the enlistments was under 21. From Weymouth 10 under 21 enlisted. I was under 18, and Dr. Drake was under 15; the latter being one of the youngest in the State.

At one time Reynolds Post had 450 members, but now only 33.

Adjutant Turner then proposed a toast to Commander Bicknell on his 80th birthday and Past Commander Bradford Hawes responded. He said Maj. Bicknell deserved well, as he enlisted as a private and came out a major.

Mrs. Estelle Richards, the president of Reynolds Post, then presented Commander Bicknell with a large birthday cake with the figures 1844—1924, and a $5 gold piece.

Mr. Bicknell responded.

Then the W. R. C. presented him a box of candy.

About this time the Major was frustrated and made his rash promise that he would kiss the whole of them.

To the toast to the W. R. C.—the woman behind the man, and behind the gun—Mrs. Carrie F. Loring responded with the real address of the evening. Any attempt to abridge it would spoil it, so it will not be attempted. She happened to know that three members of the Birthday Committee had really proposed to Major Bicknell and that he had proposed to one. To make life complete there must be a woman in it.

In behalf of Mr. Harlow and Comrade Brown, Mrs. C. M. Harlow then presented Maj. Bicknell with another large birthday cake which later was cut and passed around.

Addresses followed by Commander Hawes of the Sons of Veterans; Mrs. Blanchard of the Auxiliary of th Sons of Veterans; Mrs. Robinson of the Daughters of Veterans; Commander Johnson of Weymouth Post, American Legion, and Mrs. Haviland of the Auxiliary to the American Legion.

After a recess there were more exercises in G. A. R. hall, including addresses by Rev. John B. Holland, Rev. Caleb Justice, Department President Mabel Smith, Department Commander Benjamin Ham, Rev. Earl E. Story, Past Commander Pierson of Braintree and others.

The entertainment also included quartette numbers by Mrs. Jenne Eddy, Mrs. Evelyn Philbrook and Messrs. Arthur Eddy and Charles Kilburn, violin selections by Willie French, songs and dances by John McKee, John Carnes, Emma Dupree and little Miss Murphy and a banjo solo by Charles Kilburn. Mrs. Mary R. Flint was accompanist.

A SERIES OF TEN WHIST PARTIES
under the auspices of
Weymouth Circle, D. of I.
will be held in K. of C. Hall
EVERY FRIDAY EVENING
STARTING OCT. 17
Admission 35 cents 2t,42,43

LAST GRAND TOUR
to
STE. ANNE de BEAUPRE
MONTREAL, QUEBEC
and
ST. JOSEPH'S SHRINE
All Expenses, 6 days, $59.
Leaves Boston, Nov. 3,
Personally conducted by
William H. Cronan
20 years a visitor to
STE. ANNE'S
Parties organizing for
Bermuda and California
CRONAN'S TOURS
635 Little Bldg.,
80 Boylston Street
Boston, Mass. Tel. Beach 5768
1t,43

COME TO THE
ARMY STORES
FOR YOUR
Winter Clothing and Shoes
J. KOBRICK
1465 Hancock Street 23 School Street
QUINCY, MASS.
TELEPHONE, GRANITE 0446-J

Beginning of a Period of Still Greater Usefulness Says President Coolidge

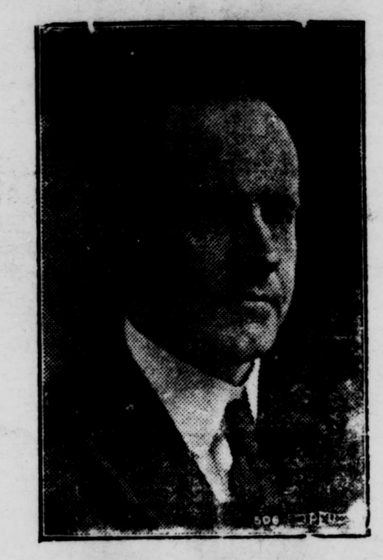

PRESIDENT COOLIDGE

The White House
Washington

October 17, 1924

My dear Mr. Prescott:

I have your letter of the 14th, and I am sorry to say that it is out of the question for me to leave Washington at this time, much as I might like to do so. I want, however, to take this opportunity of extending to you my good wishes and congratulations on the completion of your new plant which marks, I know, the beginning of a period of still greater usefulness.

CALVIN COOLIDGE

Mr. Frank F. Prescott,
Managing Editor,
Gazette & Transcript Publishing Co.,
East Weymouth, Mass.

* * * * *

CONGRATULATIONS TO WEYMOUTH

Frank F. and Carl F. Prescott
Weymouth Gazette & Transcript
Weymouth, Mass.

Dear Brother Editors:—I wish you would extend through the Gazette-Transcript to the town officers, manufacturers and school authorities, and citizens in general, the hearty and sincere thanks of the Massachusetts Press Association for the royal entertainment and cordial hospitality shown our members and guests during their visit to Weymouth on Monday, Oct. 20, and please accept for yourself and the Gazette-Transcript no small measure of this appreciation.

I know, from comments heard during the afternoon that our party was more than pleased with their visit to your plant, the appetizing luncheon, the cordial greetings extended by your Selectmen and other municipal officials, the kindness of your school authorities and High school pupils, and the thoughtfulness with which the busy executives of your industries made our visit so interesting and instructive.

I fear that any attempt by me to mention, individually, all who contributed to the splendid program would only result in unintentional omissions, but I trust that all who read this will understand that this is a "blanket thank you" which is none the less sincere because of its brevity and general nature.

Although I might naturally be expected to have more advance knowledge of the program planned by you, I can truthfully say that no member of the visiting party was more surprised and pleased with the variety and extent of it. It seems now almost unbelievable that we crowded so much pleasure and information into one brief afternoon.

Speaking for myself, while I was pleased with every feature of the day, I think your townspeople will be a little gratified to know how much I was impressed with the appearance and character of that splendid "little army" of students at the High school—a clean looking, alert, typical New England group of boys and girls. Weymouth need offer no apologies for her coming citizens or their fine, modern school house. Many others were heard to express similar thoughts.

Weymouth is to be congratulated on her industrial position, her municipal advantages, the public spirit of her citizens, and, last but not least, her enterprising newspaper and its publishers. The position the Gazette-Transcript occupies in the life of Weymouth was made very evident by the splendid co-operation

(Continued on page 4)

Two Run Down and Killed by Automobiles

Darius Smith, the oldest resident of the town, died early Thursday morning from injuries received by being hit by an automobile as he was crossing the street near his home on Wednesday evening. Mr. Smith was knocked down by an automobile operated by Peter M. Olson of 164 Shaw street, East Braintree. He was picked up unconscious by enighbors and Edward F. Hart, who happened to be passing at the time. Dr. Virgin was called and sewed up two bad cuts in his head.

Mr. Smith was born and always lived in Weymouth. He would have been 96 years old on Nov. 10.

He was one of the three surviving charter members of Delphi lodge, Knights of Pythias, and took part in the parade of the Pythians in Boston a short time ago. He was a son of Darius Smith, an old-time boot manufacturer, and worked at that trade. Of late years he was janitor of the old Tufts school and of the Weymouth club. He was town clerk in 1863. He was for years steward of the old hand engine Amazon and later of Steamer No. 1. He was remarkably active for a man of his age, his hearing and sight were excellent and he would be taken for a man a score of years his junior.

He leaves his widow and a daughter, Mrs. Frank Kennison of East Weymouth. The funeral will take place from his home, 92 Broad street, Saturday afternoon at 2 o'clock.

Give the Local Newspaper Fair Play

A Weymouth fireman had the "cheek" this week to ask the Gazette man to purchase a ticket for the annual ball. When the association wanted printing it could not find the Gazette office. Had it used the advertising columns of the Gazette the sale of tickets would have been much larger.

At all times the Gazette has endeavored to give the Fire department deserved credit many times "stretching" a point in its favor. It has minimized such accidents as that which happened to the pumping engine of the Central station at the Weymouth Heights depot, etc., etc., but seldom a "thank you."

Local newspapers have certain duties to the community in which they are published; and the community and all organizations in the town are under certain obligations to the local newspapers. It costs $400 per week to maintain the Gazette-Transcript as a medium of publicity in Weymouth; every issue of the paper is read by over 12,000 people; and we do not hesitate to say that it is the BEST publicity agent in Weymouth. The amusement rate for transient advertising is only 75 cents per inch, and a four-inch "Ad" would cost but $3; yet the Weymouth Firemen's Association and other organizations will expend $5 to $10 for window cards which at best are read by less than 200 people.

Better advertising can be obtained for LESS MONEY in the Gazette-Transcript than by window cards or flyers, or any other medium. Were this not a fact the publisher would feel that he was a failure. It is almost an insult to ignore a good advertising medium like the Gazette-Transcript.

Organizations should see that the local newspapers are used for publicity; that the local papers are favored in reporting news; that invitations and tickets are sent to the papers for every entertainment, or at least that a good report of the entertainment is sent promptly to the local newspapers. Let us have a little reciprocity and fair play.

—Many people expend in desultory reading time and effort that wisely directed would make them masters of epochs and literature.—Hamilton Wright Mabie.

—Everybody reads the "Want Ads" on page eight and advertisers often get results the same day. Please specify whether you want your "Ad" printed in 8-point type or 10-point type,—see top of page eight.

ALHAMBRA THEATRE
Wholesome Recreation For the Entire Family.

Sunday---Four Days
"LOVER OF CAMILLE"
Picture version of the David Belasco's wonderful stage success 'DEBURAU' by Sacha Guitry with Monte Blue and Marie Provost.
The Best Paramount Special "Dangerous Money"

Thursday, Friday, Saturday
A "Pippin" of a comedy from the Ince Studios
"THE GALLOPING FISH"
Johnny Walker in "THE SLANDERERS"
(a slyly joke) a w at goes on in some of the best families

BE PREPARED FOR YOUR TAXES
JOIN THE
Weymouth Trust Company
--1925--
TAX CLUB
NOW FORMING AT THIS BANK
50 WEEKLY PAYMENTS BEGINNING
Coupon Books may be obtained at
Main Office
Columbian Square
South Weymouth
Branch Office
Washington Square
Weymouth
"Weymouth's Bank of Service"
Tel. Wey. (6

The Wedge Shoe

You'll find the

WEDGE SHOE

The most sen-i-ble shoe you have ever worn

The only shoe that will "tread straight" cannot run over on the side keeping the foot just where it should be.

"WEDGE SHOES" are all solid leather, made from best grade vici kid and genuine calf and more for your money than you will find in any other shoe. Priced here.

Black and Tan AT **$7.75** **High and Low Cut**

SELTZ $6.00 SHOES

Made honestly and will give excellent service.

Black - Tan

Low Cut High Cut

DR. A. REED IMPROVED CUSHION SOLE SHOES FOR MEN

If you have foot trouble this shoe will surely correct it.

$7.75

Very Low Price for such a shoe.

REAL MEN'S SHOES

At $3.95 and $4.95

All solid leather. Black or Tan. High and Low Cut. Made with Rubber Heels. Sold at $5.00 and $6.00 elsewhere.

LEGAL STAMPS **REMICK'S** LEGAL STAMPS

THE SAFE STORE QUINCY

OPEN FRIDAY EVENING

AVOID THE SATURDAY CROWDS — SHOP FRIDAY EVENING

W. B. CHALKE & SONS

Lovell's Corner, East Weymouth

OAK HILL CANNED GOODS

They cost a trifle more. The BEST always does.

Every growing youth and every adult should possess a watch. The ownership of a reliable timepiece teaches lessons in punctuality.

We display an excellent line of watch chains and fobs.

Fine watch, clock, jewelry and optical repairing.

C. N. FOGG

JEWELER

Gem Theatre Block

"Next to Postoffice"

Weymouth, Mass.

Pill Bros. Inc.

HARDWARE, ROOFING and PAINTS

Ash Barrel - $2.49

Regular $3.50 value. Best heavy grade, galvanized steel, strong steel hoop top and bottom, triple V ribs, heavy drop handles.

Plain Galv. Ash Barrel — $1.29 ea.

QUART and PINT JARS PRESERVING KETTLES

Galv. Conductor Pipe, 1st quality, 2 in. 5c; 3 in. 6c ft.

Wood Shingling Brackets, $6.25 doz.

Garden Wheel Barrows, $7.45 each

Rotary Ash Sifter, galvanized, 1st quality $2.59 ea.

Plaster Board, M.E. 4c per sq. ft.

Wall Board, 1st Quality, 3½c per sq. ft.

Slate Surface Roofing, first quality, with nails and cement, Red, Green or Black, $2.79 roll

Smooth Surface Roofing, first quality, light $1.49

Medium $1.69; Heavy $1.98 roll

Waterhouse Welding Machines, $90

Headquarters for Wall Paper

WE CARRY STOCK PATTERNS

Free Delivery to the Weymouths and Braintree

1459 Hancock St., Quincy Tel. Granite 0641

2nd MORTGAGE RATES REDUCED TO 6%

Ample Funds. Quick Service. Can be returned in small payments. Small loans a specialty.

MASSACHUSETTS MORTGAGE COMPANY

Richmond Bldg., 57 Main St., Brockton. Phone 6600

Local Agent, W. L. Doty, 24 Pleasant St.

4t,40,43

Read Gazette Classified "Ads"

WEYMOUTH GAZETTE AND TRANSCRIPT

Published every Friday by the

GAZETTE AND TRANSCRIPT PUBLISHING COMPANY

At 12 Station Street, East Weymouth

Telephone Weymouth 0145

FRANK F. PRESCOTT

Managing Editor

Subscription per annum $2.50

Advertising rates on application

Entered in the postoffice at Boston, Mass., (East Weymouth Station) as Second Class Matter.

AFFILIATING NATIONAL CRITICAL ASSOCIATION MEMBER

EVER LOYAL TO OUR COUNTRY

This paper is a member of Massachusetts Press Association

The Gazette and Transcript assumes no financial responsibility for typographical errors in advertisements, but will reprint that part of an advertisement in which the typographical error occurs. Advertisers will please notify the management immediately of any errors which may occur. When possible advertisements should be forwarded by mail rather than by telephone.

When changes in advertisements are desired notice should be given on Monday or Tuesday, as part of the paper goes to press early in the week. New advertisements should be forwarded as early as possible, but not later than Thursday.

WEYMOUTH, OCTOBER 24, 1924

G. A. R. Veterans Enjoyed a Good Time

The editor of the Gazette and Transcript has received the following letter from Reynolds Post 58, G. A. R. It was a great pleasure to give the veterans a good time. They met Comrade Charles S. Parker of the Arlington Advocate and other visiting comrades:

Frank F. Prescott, Esq.,
Editor Gazette-Transcript:
Dear Sir:

Reynolds Post, 58, G. A. R., in session this day desire me to express to you their appreciation and thanks for the courtesy of your kind invitation to be the guests of the Massachusetts Press Association on the occasion of their October meeting at the Gazette Building Oct. 20.

The occasion was one of much interest to the Post and their pleasure was expressed by a unanimous rising vote, fifteen members being present.

WALDO TURNER, Adjt.

By command
Major Francis A. Bicknell, Com'der
Oct. 21, 1924

Calls Gazette A "Gold Mine"

The Publishers Auxiliary, a National weekly, in its issue of Oct. 18 was pleased to comment as follows on the invitation to visit the Gazette plant.

"There are some things of which Frank F. Prescott, publisher of the Gazette and Transcript of Weymouth, may well be proud. First the fact that he is issuing a big 16-page paper every week with over 60 per cent advertising; second, that he has a well appointed new building, the workroom alone containing 365 panes of glass on three sides; third, but by no means least, he is the grandfather of adorable twin girls, now twenty months old, the daughters of Secretary Carl F. Prescott of the Massachusetts Press Association.

Now members of the M. P. A. are to have an opportunity to learn how he has developed a 'gold mine' in the good old town of Weymouth on the South Shore. Editor Prescott has invited members of the Association to visit Weymouth on Monday, Oct. 20, and inspect his plant, see those wonderful twins, and make a tour of the town; its industries, its public buildings, including a new $400,000 high school; the new $3,000,000 plant of the Boston Edison Company, and several points of interest all in the town of Weymouth.

"The Edison plant alone is worth a visit of anyone as it has a capacity of 400,000 horse-power, and a coal storage capacity of 300,000 tons. The Edison plant has reduced the tax rate of Weymouth to $25 per 1000 so that Weymouth now has one of the smallest tax rates in Massachusetts.

"A general invitation is extended to all members of the Fourth Estate to be present, but advance notice should be mailed to East Weymouth."

The Almanac for Saturday

Sun rises	6.08
Sun sets	4.48
Length of day	10h., 40m.
Days decreased	4h., 39m.
High tides	8.45 A. M., 9.00 P. M.
Moon rises	2.48 A. M.
Age of moon	27 days

New moon, Oct. 28, 1.57 A. M., (east)
First quarter, Nov. 3, 5.19 P. M (east)
Full moon Nov. 11, 7.31 A. M. (west)
Last quarter Nov. 19, 12.39 P. M. (west)
Light autos at 5.18 P. M.

—Old crank case oil from the flivver or the tractor applied to the hogs, either from a rubbing post covered with oil-soaked burlap, or sprayed on, helps to keep down lice and mange mites.

Weymouth Enjoys Big Realty Boom

Representative men of different towns in Metropolitan Boston were asked to write telling why their town was the most desirable one in which to live. The Weymouth contribution was:—

"Weymouth is now witnessing a real boom in real estate," according to members of the town government. "The advance commenced about a year ago. This year there was a reduction of $5.50 in the tax rate over that of 1923. This year the rate is $25 on $1,000, while in 1923 the rate was $31 on $1,000. The decrease was brought about by the Edison Illuminating Company making a return to the board of assessors of $3,700,000 worth of property. Of this amount the value of buildings was given as $2,725,000, and the balance was on personal property.

The valuation of Weymouth for the present year was: Real estate, $10,744,629; personal, $2,057,480; land, $3,585,413, making a total of $16,417,522 This was a gain of $3,631,285 on real estate; personal, $1,078,238; Total gain $4,709,523.

During the past year many new homes have been built, a majority of these being for permanent occupancy. The largest gain has been in precinct 1, which is North Weymouth, and precincts 3 and 5 come next in the matter of growth. There has also been an increase in precincts 2 and 4.

Two real estate syndicates have purchased land in precinct 3 which they have laid out into house lots and on which they will build houses for sale; and also in what is known as Lakecrest, which is a part of precinct 2, known better as East Weymouth. In both places, especially the latter, a number of new houses have been erected and sold, but these are not the same character of houses as those built by persons for their own occupancy."

John F. Dwyer, chairman of the board of assessors of Weymouth, in an interview, says that during the year 1923 and up to the present time Weymouth has enjoyed a great advance in population and increased real estate. There are many persons who have taken up their residence in the town who have come from Boston, Brookline and other places north of Boston. The growth of the town has been a steady one, and it has everything to induce people to locate within its borders. The schools are of the best and there are churches and everything that can be found in an ideal community. The tax rate is a fairly low one, considering present conditions, and there is every indication that it is liable to decrease in the future.

ELECTORAL COLLEGE

A majority of 266 votes is necessary to elect a president in the next electoral college. Each state votes as a unit as follows:

Alabama	12
Arizona	3
Arkansas	9
California	13
Colorado	6
Connecticut	7
Delaware	3
Florida	6
Georgia	14
Idaho	4
Illinois	29
Indiana	15
Iowa	13
Kansas	10
Kentucky	13
Louisiana	10
Maine	6
Maryland	8
Massachusetts	18
Michigan	15
Minnesota	12
Mississippi	10
Missouri	18
Montana	4
Nebraska	8
Nevada	3
New Hampshire	4
New Jersey	14
New Mexico	3
New York	45
North Carolina	12
North Dakota	5
Ohio	24
Oklahoma	10
Oregon	5
Pennsylvania	38
Rhode Island	5
South Carolina	9
South Dakota	5
Tennessee	12
Texas	20
Utah	4
Vermont	4
Virginia	12
Washington	7
West Virginia	8
Wisconsin	13
Wyoming	3

Whole number of electoral votes 531; a majority 266.

Naval Ammunition Depot Open to Vistors

The Naval Ammunition Depot at Hingham will be open to visitors on Navy Day, Monday, Oct. 27, from 9 A. M. to 3 P. M.

Guides will be provided to conduct the visitors to places of interest and to show and explain to them the various types of ammunition and explosives as well as to give them an idea of the Depot's activities.

A suitable rest room will be provided where visitors may assemble upon arrival and from which the inspection trips will start at intervals of not more than 15 minutes. It will be necessary for visitors to proceed on foot with the guides. Automobiles, however, may be parked near the rest room.

On account of the special nature of work on ammunition, the opportunity to visit the Ammunition Depot is ordinarily afforded only once each year when on Navy Day the entire Navy is at home to those who support it and make it possible. As one of its stockholders you may desire to see in part what your Navy is doing.

"KING BREAD"

IS ALL THAT IT'S NAME IMPLIES

The King of Breads

The Whole Milk Loaf

The Bread of higher Food value, your dealer has it, ask him to supply you.

Home-Town Bakery

65 Commercial St., Weymouth

Tel. Wey. 1360

WHAT SHALL IT PROFIT A MAN

to have gained the whole world and lost his own eyesight? There is nothing more precious than unclouded vision. Consult us if you want a perfect examination and perfect fitting glasses.

Wm. D. Michael, O. D.

Optometrist - Optician

Williams' Jewelry Store

1473 Hancock Street, Quincy

Res. Tel. Granite 1342M

Bus Tel Granite 2331W

New R. R. Timetables

East Weymouth to Boston

Leave E. W.	W. H.	Wey.	E. B.	Arrive Boston
5.53‡	5.57	6.01	6.04	6.40
7.02	7.06	7.10	7.13	7.40
7.44	7.47	7.51	7.54	8.20
7.57	8.01	8.05	8.08	8.35
9.21	9.25	9.28	9.31	9.56
11.21‡	——	11.26	——	11.59
1.20	1.24	1.27	1.30	1.52
3.21*	——	3.26	——	3.50
4.45†	4.49	4.53	4.56	5.22
6.21*	——	6.26	——	6.50
6.57†	7.01	7.05	7.08	7.35
7.57†	——	8.05	8.07	8.35
11.22a	——	11.27	——	11.52

SUNDAYS

Leave E. W.	W. H.	Wey.	E. B.	Arrive Boston
7.44	7.47	7.51	7.54	8.20
9.21†	9.25	9.28	9.31	9.56
10.53†	10.57	11.01	11.04	11.32
1.20	1.24	1.27	1.30	1.52
3.21*	——	3.26	——	3.50
6.21†	——	6.26	——	6.50
9.12†	9.16	9.20	9.24	9.51

*—Does Not Stop at Braintree
†—Stops at Quincy and Wollaston
a—Stops at Quincy
‡—Via West Quincy and Atlantic

Boston to East Weymouth

Leave Boston	E. B.	Wey.	W. H.	Arrive E. W.
6.15†	6.48	6.50	6.53	6.57
7.15	——	7.40	——	7.44
9.15*	9.38	9.40	9.43	9.46
11.15*	——	11.42	——	11.47
12.45†	1.15	1.17	1.20	1.24
3.15†	3.41	3.43	3.46	3.50
4.18†	4.45	4.47	4.50	4.54
5.18	5.45	5.47	5.50	5.54
6.03a	6.30	6.32	——	6.37
6.15*	6.37	6.40	6.43	6.46
9.15†	9.42	9.45	9.48	9.51
11.18†	11.46	11.48	11.51	11.54

SUNDAYS

Leave Boston	E. B.	Wey.	W. H.	Arrive E. W.
4.59a	——	5.25	——	5.31
9.15†	9.38	9.40	9.43	9.46
1.15	——	——	——	1.41
3.15†	3.41	3.43	3.46	3.50
4.18†	4.45	4.47	4.50	4.54
5.15	——	5.38	——	5.41
9.15†	9.42	9.45	9.48	9.51

*—Does Not Stop at Braintree
†—Stops at Wollaston and Quincy
a—Stops at Quincy

On Saturdays the 1.15 P. M. train from Boston will stop at Weymouth and East Weymouth.

South Weymouth to Boston—6.09 A. M., 7.09, 7.42, 7.58, 9.36, 11.53e, 12.59 P. M. 4.59 5.52 5.59, 6.55, 8.32, 10.57. Sundays—8.34 A. M., 12.47 P. M., 4.44, 6.55, 10.16

Boston to South Weymouth—6.12 A. M., 6.40, 9.00, 12.42 P.M., 1.35s, 3.00e, 4.12 5.12, 5.48, 6.00, 9.30, 11.30s, 11.25e. Sundays—9.00, 10.40, 1.00, 6.20, 7.30, 9.30.

e—except Saturdays
s—Saturdays only

Time tables have been printed by the Gazette-Transcript for free distribution on personal application.

Location of Fire Alarm Boxes

12—River and Parnell Sts.
13—Bradley Fertilizer Works
15—Bicknell Square
16—Bay View st.
17—Sea and North sts.
18—Lovell and Bridge sts.
19—Church and North sts.
114—Wessagusset and Hobomack rd.
115—Pearl and Norton sts.
116—Bridge and Saunders sts.
119—Art Leather Co.
162—Edison Co. plant
192—Idlewell
21—Broad and Whitman sts.
23—Jackson Square
24—Electric Light Station
25—Grant and High sts.
26—Cedar st.
27—Wharf st.
28—Commercial and Putnam sts.
29—Strong's shoe factory
221—Shawmut st.
223—Broad st. near Essex st.
224—Central Square
225—Middle st., near Lake st.
226—Charles st.
227—Lake Shore drive
272—Keith's shoe factory
31—Summer and Federal sts.
32—Congress and Washington sts.
34—Front st., beyond Federal st.
35—Prospect and Granite sts.
36—Garfield Square
37—Engine House No. 3
38—Washington Square
39—Lumber wharves, Commercial st
314—Wessagusset road
41—Lovell's Corner
42—Elm and Pleasant sts.
43—Nash's Corner
45—Park ave. and Main st.
46—Middle and Washington sts.
47—Pleasant and Canterbury sts.
48—Lake View Park
49—Pratt schoolhouse
441—Pine and Park sts.
443—Loud's Mills, Mill st.
445—Stetson's shoe factory
472—Lakewood grove and Birches
51—Pleasant st., front Otis Torrey's
52—Engine House No. 5
53—Independence Square
54—Pond st., front Hollis' Mill
55—Pond st, front N. A. Shaw's
56—Thicket and Pond sts.
57—Union st., May's corner
58—Union st., front H. Chandler's
61—Randolph and Forest sts.
62—Main st., front E. C. Staples'
63—Columbian and Forest sts.

SIGNALS

SECOND ALARM—Six blows, followed by box number
GENERAL ALARM—2-2-2-2-2
ALL OUT—Two blows
Three blows on the alarm calls the Chief
LOST CHILD—4-4-4, followed by box number nearest to where child lives
For grass or woods fire call nearest fire station
NO SCHOOL—2-2-2 sounded twice. It will be sounded at 7.30 A. M. for no sessions in all the grades; at 8 A. M. for no sessions in Grades I to IV inclusive in the forenoon; at 11.45 A. M. for no sessions in Grades I to IV inclusive during the afternoon, and at 12.45 P. M. for no sessions in all the grades in the afternoon.

—Now is the time to become an annual subscriber of the Gazette-Transcript, and have the paper sent by mail every Friday noon. Less than 5c per copy by the year.

REMICK'S BOYS' SHOP

Mother's Choice

Overcoats

MOTHERS know when an Overcoat is a good one. They know these are good ones because of the high quality, the snappy style, the very moderate price and the extreme warmth they offer. Specially priced—

AGES 12 TO 15

$12.50 and $14.75

Other Good Overcoats at $9.75 to $16.50

STUDENTS' OVERCOATS

FOR THE LARGER BOYS. SIZES 32 TO 38.

$16.50 $18.50 $19.75 $22.50

CHILDREN'S OVERCOATS

WONDERFUL SHOWING HERE

CHINCHILLAS—TWEEDS—FANCY MIXTURES

Ages 4 to 10 Button to the neck — **$5.95, $6.45, $7.45 up**

Ages 8 to 12 Convertible Collar — **$7.45, $9.50, $11.75 up**

BOYS' MACKINAWS

Most every boy loves a Mackinaw—'tis so free and easy. Seldom has it been your good fortune to see such good Mackinaw values as priced here.

PATRICK'S All-wool Mackinaws

Ages 8 to 11 — **$14.50**

Ages 12 to 18 — **$16.50**

Other All-wool Mackinaws

Ages 6 to 11 — **$8.75**

Ages 12 to 18 — **$9.75**

Wool Mixed Mackinaws $4.75 to $7.50

Boys' Suede JACKETS Gray and Tan — **$9.50**

Boy SWEATERS All Sizes and All the new colors — **$1.65 to $6.75**

TIMS CAPS For Boys All Colors — **$1.50**

REMICK'S

THE SAFE STORE

LOWER THAN BOSTON PRICES

STORE OPEN FRIDAY EVENINGS

And the Saturday Night Rush. Stop Friday Night.

LEGAL STAMPS LEGAL STAMPS

From an emergency shelf stocked with

OAK HILL

PURE FOOD PRODUCTS

You can serve unexpected guests with a meal of which you may well be proud.

E. C. HALL CO., Brockton, Mass.

Advertise in Gazette for R-E-S-U-L-T-S

If you make naught but auto hoods,
And though your shop be in the woods,
Newspaper space
Will start a race
Of those who want to buy your goods.

Success will come to men who tell,
In frequent Ads, of wares they sell.
The shoppers pour
Into each store,
And surplus stocks they soon dispel.

GAZETTE-TRANSCRIPT

ALL THE WEYMOUTHS

P. O. Address
East Weymouth, Mass.
Phone Wey. 0145

SPORTS

Best Time Was By Plattsburg Peter

It required four heats to decide the winner in the Class B pace at the matinee of the Old Colony Gentlemen's Driving club on Saturday at the Weymouth Fairgrounds. F. P. Fay's black mare, Lady Ananias, won the first heat; F. H. Bellows' bay mare, Miss Margie, the second, and R. D. Stetson's black gelding the third. In the fourth and final heat Lady Ananias recovered and won, although the three contestants, the General having been drawn after the third heat, passed under the wire so close together that it was difficult for the judges to decide in which order they had come.

The best time was by Plattsburg Peter in Class C 2.18½.

In class D trot and pace, Thomas Tindale's bay gelding broke and Josseph Franks' brown gelding, Budd Todd, collided with Tindale's sulky, resulting in Mr. Frank being thrown. A physician made an examination of Mr. Franks and found that the small bone in his shoulder was broken. He was taken to the Weymouth hospital. The summary:

CLASS A (trot and pace)

Irish Voter, b.h. (Bellows)	1 1
Ed Mack, b.g. (Baker)	2 2

Time, 2.19, 2.20

CLASS B, pace

Lady Ananias, blk.m. (Fay)	1 4 2 1
Dallas, blk.g. (Stetson)	2 2 1 2
Miss Margie, b.m. (Bellows)	3 1 3 3
General, b.g. (Bates)	4 3 4 dr

Time, 2.20¼, 2.20½, 2.20¼, 2.25

CLASS C (trot and pace)

Plattsburg Peter, b.g. (Stetson)	1 1
Baby Bond, b.m. (Lynch)	2 2
Countess Petron, b.m. (Crane)	3dv

Time, 2.18½, 2.18¾

CLASS D, trot and pace

Landelight, b.g. (Reidy)	2 1 1
Oakwood, b.g. (Hobart)	1 2 2
Budd Todd, br.g. (Franks)	3dv
Byron Puritan, b.g. (Tindale)	4 3 3

Time, 2.24, 2.24½, 2.27½

CLASS E, trot

Bellfair br.g. (Totman)	1 1
Revera, blk.m. (Roulston)	2 2

Time, 2.24½, 2.22

CLASS F (trot)

Ethel Echo, br.m. (Connell)	1 1
Spike, b.g. (Threlfall)	2 4
Col. Sparkes, b.h. (Bellows)	3 2
Mary V., ch.m. (McCusker)	4 3

Time, 2.25½, 2.25½

CLASS G, (trot and pace)

Dr John, ch.g. (G. C. Green)	3 1 1
Judge Dowd, b.g. (A. S. Vaugh)	1 3 2
Viola, blk.m. (C. Cavanaugh)	2 2 3

Time, 2.40½, 2.39, 2.40

CLASS H (trot and pace, ½ mile

Niantic, b.h. (Mitchell)	1 1
Moko Hale b.g. (J. Cummings)	2 2
Peter Vonia, b.g. (J. Halloran)	3 3

Time, 1.14¾, 1.16

CLASS I (trot, ½ mile

Miss Watts, c.m. (W. Chappelle)	1 1
Little Boy, ch.g. (R. Bent)	2 2
Pearl Echo, b.m. (H. Cushing)	3 3

Time, 1.30 1.29

Norfolk A. A. Win From Clan Macintosh

On Saturday last the Norfolk A. A. soccer team defeated the Clan Macintosh of Cambridge, 4 goals to 0 at Watson field, East Braintree. The game was more one-sided than was expected as Cambridge was no match for the fast moving local team. The game was only begun about ten minutes when Jimmy McGonnigal headed a perfect cross from Bob Gillan into the net for the first score. One of the best goals scored on this field since it started housing soccer games.

The Cambridge team was hemmed into its half of the field and a few minutes later Arthur Oakley drove another goal into the net for the second goal for the Norfolks. The game looked like a tight one for about ten minutes until Oakley smashed one more past the Cambridge defence and the game was on ice. Half time was called with Norfolk leading 3 to 0.

In the second half the home team was not very anxious and did not try hard but before time was called Oakley scored one more goal for the locals and the game ended Norfolks 4, Clan Macintosh 0.

Tommy Ritchie of the Norfolk team was very badly hurt just before the game and was unable to take part in the proceedings.

Tomorrow (Saturday) at Watson park the Norfolk will play the Lusitania Recreation team of Cambridge in a Boston District league game, starting at 3.15 prompt. The race for pennant is now between the Norfolk A. A. and the Lusitania Recreation and Saturday's game will just about decide who will be the champions. At present the "Lucys" are leading by one point or in baseball phraseology, by half a game.

Following was the lineup of the Norfolk:

D. Ramsay goal tender
W. Ritchie, right full back
J. Hamilton, left full back
A. Campbell, right half back
Jack McGonnigal, center half back
T. Esterbrook, left half back
R. Gillan, outside right forward
A. Oakley, inside right forward
Jim McGonnigal, center
P. Hutchinson, inside left forward
E. Lowell, outside left forward

Linesman, W. Hutchinson. Referee, V. Irvine of Boston. goal scorers, A. Oakley, 3, Jim McGonnigal, 1, Donald Ramsay goal tender saved a penalty kick.

Another Victory for Weymouth High

Weymouth High added another victory to its rapidly increasing list when it defeated Hingham High 7-0 last Friday at the C. M. A. Field. Both teams fought hard and played clean football throughout the entire game. Weymouth's win coming mainly through its ability to follow the ball and take advantage of the breaks.

Neither team was able to score in the first half; although they both lost several opportunities. In the first few minutes of play Mitchell carrying the ball for Hingham broke through the entire Weymouth team with the exception of Dorey, who made a fine tackle bringing him to earth on Weymouth's thirty-five yard line. Both teams were within striking distance of each others goal only to lose the ball by a fumble.

In the third period the home team hit its top stride and after a series of first downs succeeded in bringing the ball to Hingham's fifteen yard line. From that point Keegan crashed through the Hingham defense for a touchdown. Gibson added the extra point a moment later.

Both teams fought hard in the last quarter but neither team was able to score, the game ending with the count remaining the same, 7 to 0.

This game, through the spectators' standpoint was one of the finest games Weymouth High has played for a number of seasons. It gave the Weymouth team sweet revenge for they travelled to Hingham last year only to receive a severe drubbing.

Weymouth played an offensive game, its line holding the Hingham backs like a stonewall. Austin, Hunt and Gibson showed up well. While on the defense in the backfield Whittle and Mauro starred, Dorey and Keegan being the ground gainers.

The summary:

WEYMOUTH	HINGHAM
Hunt, Ahearn l. e	r. e., Salenius
Kelly, l. t.	r. t., A. Murphy
Ahearn, Gibson, l. g.	r. g., Collins, Perry, Winer
Austin, c.	c. Lamb
Moulton, r. g.	l. g. Richardson, Nisula
Gilligan, r. t.	l. t., Reno
Murray, r. e.	l. e., Hodgkins
Whittle, g. b.	g. b., Gordon
Dorey, l. h. b.	t. h. b., Mitchell
Mauro, t. h. b.	l. h. g., C. Murphy
Keegan, f. b.	f. b., Gorman

Score by periods	1	2	3	4	—x
Weymouth H. S.	0	0	7	0	—7

Touchdown made by Keegan. Point after touchdown, Gibson. Referee, Trolio. Umpire, Clark. Head linesman, Sjastrom. Time, four 10m. periods.

REAL ESTATE SALES

The following Weymouth transfers of real estate were recorded in the Norfolk registry last week:

Marshall R. Abbott to Thomas F. Leary, Pine street, Pleasant street

Calvin W. Bailey to Selena H. Bailey, Myrtle street

Seth S. Cushing to Samuel F. Cushing et ux

Lillian K. Baptiste to Thomas P. Finneran, Intervale road

F.. T. Barnes admr to Jogine Bates, Central street

Arthur W.. Bartlett et al to John Cochran et ux, Bartlette street, Bayview street

Carroll T. Biddle to Charles C. Merrill, Westminster road

D. Arthur Brown to Thomas A. Crawford et ux, Park street, Ford road

Mary S. Canterbury to Fred A. Loud, Hillcrest road

Ralph T. Cipullo to Pasquale Salvato, Lake street

Alice H. Clapp to Harry L. Bloom, Broad street, Clapp avenue

Thomas A. Crawford to Henry M. Abrahamsen et ux, Park street, Ford road

Seth S. Cushing to Charlotte Gliorsi et al, Washington street

Charles V. Douse to Beatrice B. Farish, Washington street

Maude H. De Normandie to Frank A. Alden, Commercial street

Amos J. Ernst to Lester J. Combs et ux, Union avenue

James J. Foley to Evelyn L. Birkenmayer, Middle street

Spencer S. Howe to Seymour B. S. Howe, Randolph street

Alice P. Jewell to Silas C. Cannon

Mary D. MacFaun to Richard J. White et ux, Cedar street

Henry S. Moody tr to James A. Steeves, Idlewell

Charles O. Peterson to Anna M. Peterson, Forest avenue

John H. Reidy to Jessie B. Balcock, Hillside avenue

Sarah H. Williams to Sarah E. Reagan, Morningside path, Lakewood ave

M. MIRKIN

UPHOLSTERER

1056 Hancock Street

Near Quincy High School

Tel. Granite 3092W

Res. tel. Granite 1356J

NEW ENGLAND MANUFACTURING AND ENAMELING COMPANY

Body, Mud Guards, and Hoods Repaired. Fenders' Dents Removed. Auto Painting and Enameling. Simonizing a Specialty. 23-25 Pleasant St., South Weymouth. Tel. Wey. 1295J.

13t,37,49

TO GET THINGS COMING YOUR WAY IT IS FIRST NECESSARY TO GO AFTER THEM

The bread that satisfies the inner man

GUAY'S BREAD
Guay's System Bakery Inc.
YOUR STAFF O' LIFE

Town Offices

Board of Selectmen and Overseers of Poor

THERON L. TIRRELL, Chairman
South Weymouth
WINSLOW M. TIRRELL, Clerk
East Weymouth
WILLIAM B. DASHA
North Weymouth
H. FRANKLIN PERRY
Weymouth
FRED E. WAITE
South Weymouth

Meetings Savings Bank Building, East Weymouth, every Monday during the municipal year from 2 to 5 o'clock.

Tel. Wey. 0059

TOWN CLERK

Clayton B. Merchant

OFFICE HOURS:
In rooms of the Selectmen
Savings Bank Building
East Weymouth
8 to 12 A. M. 2 to 5 P. M.
Saturdays 8 to 12 A. M.
Residence—912 Commercial Street
East Weymouth
Tel. Wey. 0059

Official Information Given to Voters

Secretary of State Cook has sent out more than 1,500,000 booklets entitled "Official Information to Voters," to inform them of the various referenda questions to be voted on at the Nov. 4 election.

Preparations of the booklet is in accordance with a state law, which directs the secretary of state to issue and send to every registered voter in the state a pamphlet giving the text of questions which will appear on the ballot, election day.

The bill for postage alone is $15,000 Altogether the cost of the job, including paper, printing, transportation, addressing and filling the envelopes will approximate $25,000.

MICKIE SAYS—

Over 50 Years at the Same Location

Just Received
Franklin Bouletts
$15.00 TON
COAL

ALL RAIL—BEST QUALITY

Try Our
Mixed Grain or Scratch Feed
$3.20 per 100 lbs.

GRAIN

Chicken Chowder Dry Mash
$3.90 per 100 Lbs

Worthmore Dry Mash
$3.40 per 100 lbs.

FLOUR

White Sponge $1.45 a Bag
Pastry Flour $1.25 a Bag

Emerson Coal & Grain Company
INC.
East Weymouth
Telephone Weymouth 0430

Savings Banks

WEYMOUTH SAVINGS BANK

Vice Presidents:
EDWARD W. HUNT C. P. WHITTLE
Treasurer
JOHN P. HUNT
Board of Investment:
EDWARD W. HUNT, Chairman
CLARENCE P. WHITTLE
ARTHUR E. PRATT
CHARLES G. SHEPPARD
C. LINCOLN ABBOTT

Bank Hours—8.30 A. M. to 3 P. M.
Saturdays, 8.30 to 12
Monday evenings, 6 to 8

On and after October 15th the Bank will not be open on the evenings of the 15th, except on the evenings of March, June, September and December 15th, the regular dividend days, from 6 to 8 o'clock.

Interest payable every three months.

Tel. Wey. 0130

SOUTH WEYMOUTH SAVINGS BANK

SOUTH WEYMOUTH
OFFICERS 1924
President—R. Wallace Hunt
Vice Presidents
Ellis J. Pitcher Theron L. Tirrell
Treasurer—Fred T. Barnes
Board of Investment
R. Wallace Hunt, George L. Barnes, Ellis J. Pitcher, Gordon Willis, Theron L. Tirrell, Thomas V. Nash, Braman A. Bennett

BANK HOURS:
9.00 A. M. to 4.00 P. M.
Also Mondays 7 to 8 P. M.
Saturdays 9 to 12 A. M.

Deposits go on interest 10th day every month

Dividends payable on and after the 10th day of January and July

Incorporated March 6, 1868

Tel. Wey. 0108

Weymouth Deliveries
Tuesdays and Fridays
12 Tirrell court, Quincy
Tel. Granite 5000

—Well! Well! Another newsy Gazette-Transcript; one of the best issues ever printed in Weymouth. The advertisers, too, are getting R-E-S-U-L-T-S. Special Weymouth news stories will be found on nearly every page.

SOUTH WEYMOUTH

—Alden Damon and Miss Elinor of South Weymouth have been visiting the week-end at Beechwood.

—Lester M. Tower has returned to M. A. C. after spending the week-end in town.

—Mrs. Tom Siley and grand daughter, F. Condrick have returned from a visit to Mrs. Knights of South Weymouth.

—Mr. and Mrs. Ralph C. Polson left Thursday morning for Winchendon to attend the funeral of Dr. Walter C. Kenney, who died suddenly at a gunning camp in Berwick, Maine.

—Joseph Vinal of Main street is resting comfortably at the Weymouth hospital where he was removed after sustaining a fracture of the left leg resulting from being struck by an auto.

—The factory of the Stetson Shoe Co. is assessed for $100,000 and the machinery for over $100,000.

—A Rummage Sale by the Woman's Guild will be held on Tuesday, Oct. 28, from 9 A. M. to 5 P. M. in the center store of the Montgomery Block, Columbian Square.—Advertisement

—The Citizens Association of Precinct Four will hold a supper and Halloween party in the Association building on Front street Thursday evening, Oct. 30, under the direction of Mrs. Katherine Holbrook.

—Mrs. Nelson J. Gay of Pleasant street has been confined to her home during the past week by illness.

—Mrs. Ralph P. Burrell of Pond street has been entertaining Miss Isabelle Crane of South Boston.

—Miss Emma Stowell and Miss Fransanna Blanchard of Main street have returned from Marion where they have been spending the past two weeks.

—The Women's League of the Old South Union church held their semimonthly meeting in the vestry on Thursday afternoon. The missionary program was in charge of Mrs. Horace Norcross and at the conclusion of the meeting tea was served by Mrs. Freeman Putney Jr.

—Preparations are being made for the annual sale of the Abigail Adam Sewing circle connected with the Abigail Adams Rebekah lodge which is to be held on Wednesday afternoon, Oct. 29, in the Odd Fellows Building.

—Mrs. George Whitmarsh of Pond street has been entertaining Miss Dorothy Ellis of Yarmouth.

—Miss Mary Greeley of Randolph street has been the recent guest of relatives in Belmont.

—George Rayner, the well known contractor, is erecting a building on Pond street to be used for his real estate headquarters. Mr. Rayner has recently purchased for investment the Swan and Cresse estates on Pond street for development purposes and intends to build a road from Pond street to the pond. He is also negotiating to acquire a tract of land adjourning the Community Association property on Pond street.

—Joseph Jannell of Pond street accompanied by Earl Starratt of Main street has been spending a few days in the northern part of Maine, where Mr. Jannell is getting his camp in readiness for the gunning season at which time he acts as guide through the Maine woods.

—Mr. and Mrs. Michael J. Leahy of Holly street have announced the birth of a son at the Weymouth hospital, Oct. 11.

—A good battery will save you from many trials. Let the Exide battery solve your difficulties. It is a good battery and besides you get the service at two stations. Sargent's, Main street, South Weymouth, or the Porter Filling Station at Lovell's Corner.—Advertisement

—Don't forget the Third Pythian fair—Oct. 30 and 31 at Lincoln Hall, Weymouth. Whist and cafeteria lunch each afternoon. First class entertainments each evening. Booths for the sale of articles. Be sure to attend.—Advertisement

—The world's greatest emotional actress, Pola Negri, at Fogg Opera House Wednesday, Oct. 29, in the latest Paramount picture "Lily of the Dust." Fox News and comedy "East of theWater Plub." Saturday, Oct. 25, Viola Dana in "Open All Night!" A smart comedy of Parissian life. "Our gang "Into the Net"—serial.

WEYMOUTH

—Don't forget the Third Pythian fair—Oct. 30 and 31 at Lincoln Hall, Weymouth. Whist and cafeteria lunch each afternoon. First class entertainments each evening. Booths for the sale of articles. Be sure to attend.—Advertisement

—The Church of the Sacred Heart is to hold a bazaar Dec. 10, 11 and 12 under the management of Rev. Fr. Frederick L. Driscoll.

OLD COLONY CLUB

The regular October meeting of the club was at the Universalist church on Thursday afternoon.

It was presidents day and over thirty invitations had been issued to presidents of nearby clubs, and they were nearly all represented.

Due to a recent illness, Mrs. Gay turned the gavel over to Mrs. Guy Hartt, who presided during the afternoon.

In the absence of Mrs. Ritchie T Howe, Mrs. John F. Robinson acted as secretary pro tem.

In the reception line were Mrs. Fred G. Smith, state president of the Federation, Mrs. William E. Rowe, district director; Mrs. Hartt and Mrs. Robinson, vice-presidents of Old Colony club.

Tea was served by the Hospitality Committee and it proved a very enjoyable afternoon.

LOST BANK BOOKS

Bank Books as listed below are lost and application has been made for payment of the accounts in accordance with Sec. 40, Chap. 500, of the Acts of 1908 and amendments thereto

Weymouth Savings Bank
Bank Book No. 8581

3t,43,45

NORTH WEYMOUTH

—Mrs. Mary Smith of East Weymouth was the guest on Wednesday of Mrs. Bessie Hanson of North st.

—The Mission Circle connected with the Third Universalist church held a meeting with Mrs. John Leighton at her home, 236 Sea street, on Monday evening. Mrs. Elizabeth Willman of Wollaston gave an interesting talk on the Summer school at Northfield. The study of China will be taken up by the circle during the coming season.

—Herbert Souther is able to be out again, having recently been confined to his home on Pratt avenue by an attack of acute indigestion.

—North Weymouth will be solicited during the next week for members for the District Nursing Association. A generous response is hoped for.

—Mrs. Mary McFaun of Delory avenue had as guests on Sunday, Mr. and Mrs. John French of East Weymouth and Mr. and Mrs. Richard Eaton of Hingham.

—Mr. and Mrs. Paul White are occupying one of the Bean tenements at Bicknell Square.

—Mrs. Jennie Keene of Green street has had as guests recently, Mr. and Mrs. Lewis Patten of Taunton.

—Mr. and Mrs. E. R. Sampson of Lincoln street are entertaining over the week-end Mr. and Mrs. Arthur Sampson and son of West Somerville.

—Squad 3 of the Church of Good Tidings are to give a harvest supper in the church vestry on Thursday, Oct. 30.

—Funeral services for Roland White, son of Mr. and Mrs. Harry White of Hingham, who was the victim of an auto accident that occurred last week Thursday were held from the home of his parents on Monday afternoon. The services were conducted by Rev. Arthur Clifford of Pilgrim church. The bearers were David Edelstine, Ronald Torrey, Meyer Edelstine, Richard Winkfield, John Crane and William Jorgensen, all classmates and graduates of the Athens school. The burial was in the North Weymouth cemetery. Young White, who was 13 years old had returned from school on Thursday and was coming out of the driveway of the White farm when he was struck by a machine that was going along the State road at a rate far in excess of that allowed by the town bylaws. Roland was thrown from his wheel and picked up unconscious. He was taken to the Weymouth hospital where he passed away the next day without regaining consciousness. The sympathy of the community is extended to Mr. and Mrs. White in their hour of trouble.

—Mrs. Thomas McKenney of Pearl street is entertaining relatives from Biddeford, Maine.

—Mr. and Mrs. John Galligan have closed their cottage at Wessagusset and returned to West Roxbury for the winter.

—Frank and William Shepard of Parnell street spent the week-end in Cohasset the guest of relatives.

—Irving Keene of Middlebury college spent the week-end at the home of his parents, Mr and Mrs. Miles Keene of Green street.

—The Men's Club of the Universalist church will hold their first meeting on Monday night. A supper will be served at 6.30. The speaker of the evening will be Rev. Samuel Gilbert Ayers, D. D., who has recently returned from Japan. His subject will be "America and Japan—Friends or Enemies."

—Mrs. William Thayer of North street had as week-end guests her sister, Mrs. W. S. Bessette and Mr. Bessette of Lynn.

—Mrs. Helen Ford is confined to her home on Bridge street with a broken arm, the results of a fall while working about her home on Monday.

—Eleanor Haggerty entertained a party of young people at a Halloween frolic at her home on Pearl street on Wednesday evening.

—Mr. and Mrs. Alton Jones of Pearl street motored to Worcester last Saturday where they attended the football game between the Mass. Agricultural college and the Worcester Polytecnic teams.

—Officer Charles Baker has been transferred from the Landing and is now day officer at North Weymouth.

—Sidney Marr has returned from a month's visit with relatives in Maine.

—Murray Parker is remodelling his residence on Pierce court. A sun porch and an extra room are being added.

—Mrs. Henry Dewey is at her home on North street, having returned last week from the Weymouth hospital where she submitted to a surgical operation.

—Mrs. Robert Johnson of Bridge street has as guests her son, Robert Johnson, Mrs. Johnson and two children, Betty and Hollis of Brooklyn.

—Mrs. Perley Buchanan of Aspinwall avenue is at the Fenway hospital where she was operated on on Wednesday for appendicitis.

—Charles Wolfe of the U. S. Navy, who is now stationed at Philadelphia arrived Wednesday for a ten days furlough which he will spend at the home of his parents, Mr. and Mrs. Philip Wolfe of Moulton avenue.

—Miss Marion Fisher of Curtis street, a graduate of the Luckerman school of Religious Training, left on Wednesday for Kalamazoo, Mich., where she has accepted a position as pastor's assistant in the Unitarian church of that city.

—George Bean is remodelling his residence on North street, converting it into a two-apartment house.

—A delegation from the North Weymouth Home and School Association attended a musicale given at the Coddington school at Quincy on Wednesday evening.

—About fifty members of the Church of Good Tidings responded to the invitation to attend the 50th anniversary of the organization of the society on Wednesday evening. A supper was served at 6.30. Rev. John D. Brush, pastor of the church, gave a short address on the history of the society. An orchestra furnished instrumental music. There was singing by the choir and vocal solos by Mrs. Stanton, who was accompanied by Mrs. Reed on the piano

—The North Weymouth Athletic Association held a meeting at Engine hall Monday evening. The following officers have been elected: president—William A. Dasha; vice-president, S. A. Perkins; treasurer, Joseph Rudolph; secretary, Charles Tobin; directors, Nathan Cushing, G. A. Roulston, Edward Young, Thomas Dolan, Frank Grenville, Joseph Mahoney. This newly formed organization will take over the management of he Owls and assume all financial responsibilities.

—The North Weymouth Y. P. C. U. will entertain the South Shore league at a banquet to be held in the church vestry on Saturday at 6.30 P. M.

—Don't forget the Third Pythian fair—Oct. 30 and 31 at Lincoln Hall, Weymouth. Whist and cafeteria lunch each afternoon. First class entertainments each evening. Booths for the sale of articles. Be sure to attend.—Advertisement

STATE FEDERATION

The following extract from a letter to the club women of the state by the new state president, Mrs. Frederick Glazier Smith, is timely and appropriate:

"We find publicity is not advertising or exploitation but the interchange of thoughts and ideas. It is a great mirror which reflects the activities of all clubs for their mutual benefit. This mirror reflects just what is placed before it. If your club has no place in the reflected picture, it is because the one responsible has not done her duty. The newspapers of our state have given us splendid co-operation. Let us help them by sending news when it is in season for publication. Ask your press chairmen to observe the "Fourteen Points" suggested by our state chairman of press and publicity.

"Let us do our share to make the woman's club page of the greatest value and interest of any section of our newspapers to our club women."

—What have you for Sale?

Editors Delighted With Visit to Weymouth

(Continued from page one)

given you by men and women in so many walks of life, last Monday.

The Massachusetts Press Association has had many "good times," and has been extended many courtesies during my recollection of its activities, but numbered among the BEST is the visit to Weymouth on Oct. 20, 1924.

Sincerely and fraternally,
GARDNER E. CAMPBELL, President
Massachusetts Press Association

Wakefield, Mass., Oct. 21, 1924

* * * * *

RED LETTER DAY

Bro. Heman Eldridge, the editor of the Hingham Journal, writes:

"Please accept the thanks of the Hingham Journal delegation for the entertainment of Monday which you so carefully planned and admirably carried out. It was a **Red Letter Day** in the annals of the Association."

* * * * *

ROYALLY ENTERTAINED

HARRIS M. Dolbeare, publisher of the Wakefield Item, reports the outing as follows:

"Over fifty members of the Massachusetts Press Association, and ladies, were guests of Editor Frank F. Prescott and his son, Carl F. Prescott, of the Weymouth Gazette-Transcript Monday, at the plant of the newspaper in East Weymouth.

"It was the October meeting of the association, of which the junior Mr. Prescott is secretary. Editors from various parts of the State, and more especially Greater Boston, were given an opportunity to inspect the comparatively new plant, which is unusually well located with ample light and equipment. The newspaper is in its 58th year and covers an important field.

"An exceptionally fine lunch was served upon arrival of the guests, after registration, and a brief business meeting followed, when two new members were elected. Routine business was transacted.

Gardner E. Campbell, managing editor of the Wakefield Daily Item and president of the association, presided and on behalf of members presented a fine office clock to the hosts of the day, the Messrs. Prescott, both of whom responded briefly.

"Members of Reynolds Post, G. A. R., town officials, clergy and business men were also guests at the luncheon and after the meeting the Weymouth guests served as guides for the visitors and with one in each out-of-town car, besides the cars furnished by Weymouth citizens, the visitors were taken on a tour of inspection about town—or rather about the 'numerous Weymouths,' for the town covers an unusually large area.

"The Board of Selectmen were in session and a visit was first made to their quarters where the 'keys' to the town were given to the visitors. President Campbell acknowledged with thanks the receipt of the keys.

"The next gathering was in the Weymouth High School auditorium, where 800 pupils gathered and held brief exercises. Frank Prescott presided and introduced the superintendent of schools and principal of the High school. Mr. Campbell was again called upon, unexpectedly, and responded briefly on behalf of the visitors. The new annex of the high school cost $300,000 and a brief inspection of the building followed.

"A brief visit to other points of interest followed, including some of the industrial plants and historic points in which Weymouth abounds by reason of its being the first town in the country to apply for a town charter. A number of guests were obliged to leave early, but the visitors were much pleased with the courtesies shown by the Weymouth editor and his family, and by the townspeople generally. All were very favorably impressed with the typical New England town."

EAST WEYMOUTH

—Tax bills will be issued by Tax Collector Sampson Nov. 1.

—Harold Sullivan and family of Atlantic have taken up their residence at 65 Hill street.

—On Tuesday the Weymouth circle of Larkin Secretaries met at the home of Mrs. Catherine Pratt, 236 Essex street. Dinner was served at noon, and the regular business meeting followed. All enjoyed a pleasant and profitable afternoon.

—The annual convention of the Christian and Missionary Alliance starts tonight at Faith Mission chapel, School street, East Weymouth, and will continue until Sunday night, having 3 services on Saturday and Sunday. The speakers will be Rev. Joseph Evans of Boston and Rev. James Brabazon, missionary in India and there will be other workers and singers. A delegation from the Nazarene college will be present Saturday night and Sunday and will furnish music. All are welcome.

—The S. K. club met Friday evening at the home of the Misses Grace and Mildred Callahan on Mill street. During the social hour refreshments were served by the hostesses and plans made for a theatre party.

—Miss Catherine Lonergan of Lake street has accepted a position with the Edwin Clapp shoe factory.

—Mrs. Norman E. Dizer will be the week-end guest of her husband in New York. Mr. Dizer finds that rents in New York are about $250 per month, and he proposes to return to Weymouth soon.

—Try a quart of Pure, Fresh, Produced in Weymouth Milk. Norman E. Belcher, 66 High St., tel. Wey. 0014W.—Advertisement tf

—Don't forget the Third Pythian fair—Oct. 30 and 31 at Lincoln Hall Weymouth. Whist and cafeteria lunch each afternoon. First class entertainments each evening. Booths for the sale of articles. Be sure to attend.—Advertisement

—Everybody reads the Gazette.

—Try a Gazette advertisement.

Quincy Theatre | The Playhouse of the South Shore

Monday, Tuesday, Wednesday
Ned Wayburn's Newport-Miami Beach Orchestra in
"FOLLOW THE SUN"
A great production
18 PEOPLE 18 - SINGING DANCING MUSIC
OTHER BIG ACTS
And the Feature Picture **"THREE WOMEN"**
With May McAvoy, Marie Prevost, Pauline Frederick, Lew Cody

Thursday, Friday, Saturday
Ko-Ko Karnival Kompany. Vaudeville's Sensational Act
"A DAY AT THE CIRCUS"
Other Big Acts and Buster Keaton in
"THE NAVIGATOR"
A Whole Week of Fun Almost at Your Front Door. Special Performances Sunday Afternoon and Evening.

Sales Ford Service
THE UNIVERSAL CAR

This is Closed Car Weather

May we demonstrate any model

Call Weymouth 1107
Your Nearest Dealer

Weymouth Motor Sales Co.
WEYMOUTH LANDING

Report of the condition of the Weymouth Trust Company of South Weymouth, Mass., at the close of business, October 10, 1924, as rendered to the Commissioner of Banks.

BANKING DEPARTMENT.

ASSETS		LIABILITIES	
U. S. and Mass. Bonds ..	$ 38,610 00	Capital stock	$100,000 00
Other stocks and bonds ..	247,742 00	Surplus fund	32,100 00
Loans on real estate (less amount due thereon $2,938	162,370 00	Undivided profits, less expenses, interest and taxes paid ..	31,980 18
Demand loans with collateral	42,812 50	Due to other banks	74,861 88
Other demand loans	34,709 54	Deposits (demand)	
Time loans with collateral	99,795 26	Subject to check	693,971 05
Other time loans	177,277 62	Certificates of deposit ..	1,150 00
Overdrafts	194 27	Certified checks	574 43
Safe deposit vaults, furniture and fixtures	10,452 10	Treasurer's checks	5,184 37
Due from reserve banks ..	73,659 79	Dividends unpaid	30 00
Cash: Currency and specie	53,577 27	Tellers' overs	121 19
Other cash items	152 73	Other liabilities (giving items)	
Other assets, Revenue Stamps	20 00	Reserved for taxes	1,399 98
	$941,373 08		$941,373 08

For the last thirty days the average reserve carried was: currency and specie 7.55%; deposited in reserve banks 7.45 per cent; U. S. and Mass. bonds 5.05 per cent.

SAVINGS DEPARTMENT

ASSETS		LIABILITIES	
Public funds, bonds and notes	$ 38,024 91	Deposits	$498,210 61
Railroad bonds and notes	56,565 75	Guaranty fund	2,601 23
Street railway bonds	15,080 50	Profit and loss	9,541 94
Telephone company bonds ..	5,938 75	Interest, rents, etc., less current expenses and taxes	4,710 40
Gas, electric and water company bonds, ...	19,975 00	Interest and Discount collected but not earned	213 88
Bank and Trust Co. stocks	15,091 25		
Loans on real estate (less amount due thereon $997.75)	277,584 21		
Loans on personal security	73,935 00		
Deposits in banks and trust companies	11,497 77		
Cash (currency and specie) ..	912 62		
Checks and other cash items	672 30		
	$515,278 06		$515,278 06

TRUST DEPARTMENT

ASSETS		LIABILITIES	
Miscellaneous bonds	9,775 00	On trust accounts	$22,500 00
Bank stocks	550 00	Income	919 25
Loans on real estate	7,897 00	As executors, administrators, etc.	19,522 19
Real estate owned	16,000 00	Income	64 94
Other assets, furniture	20 25		
Matured shares Co-op. Bank	4,971 87		
Deposits in savings banks	3,792 26		
	$43,006 38		$43,006 38

Norfolk, ss.

October 21, 1924

Then personally appeared W. W. Grieves, Treasurer, and George W. Perry, Vice President, and Joseph Kelley, Fred T. Barnes, Walter L. Bates, John H. Stetson, directors of the Weymouth Trust Co. and made oath that the foregoing statement by them subscribed, is true to the best of their knowledge and belief.

Before me,
1t,43 WILLIAM L. SWAN, Notary Public

Gazette-Transcript by Year $2.50

CLUB and SOCIAL

—The October meeting of the Service Star Legion, Old Colony chapter, was held at the home of Mrs. Philip Haviland, Washington street, Weymouth, Monday afternoon. On account of the holiday this meeting was held later than usual but hereafter the chapter will meet regularly on the second Monday of each month. A donation was made to the Blind Veteran's Home fund. The chapter is planning to hold a one-day bazaar early in the New Year. At the close of the business meeting punch and cookies were served by the hostess and after a pleasant social hour the meeting was adjourned until the second Monday in November when the chapter will meet with Mrs. F. W. Harris, 187 Front street, Weymouth. There is a meeting of the state council at the Army and Navy club, Boston, the second Wednesday of every month to which all chapter members are invited. The election of state officers will take place Wednesday, Nov. 12, at 11 o'clock A. M.

* * * * *

—The Merry Club held a whist social at the home of Mrs. Catherine Herlihy off Lake street Tuesday evening. Prizes were awarded to Mrs. Eugene Sullivan, James Downs and A. Lamb. "Cal" Healey, Eugene Sullivan and Mrs. Nell Ronan entertained with songs and stories. Refreshments were served.

* * * * *

—The Ta-ka-da club of the Old South Union church held its first meeting of the season with Mrs. Francis A. Poole of Columbian street. Many plans were made, the more immediate ones being a Halloween party for the preparatory department of the church school and providing Christmas gifts for 150 children in the Brewer Normal school, Greenwood, S. C. The next meeting will be with Miss Marjorie Davis, Pleasant street on Tuesday, Oct. 28.

* * * * *

—Susannah Tufts chapter, D. A. R., will meet Monday next with Mrs. W. E. Thompson, Commercial street, East Braintree, at 2.30 o'clock.

* * * * *

—The first meeting of the Teachers Association was held at the High school hall on Thursday, Oct. 16, with Miss Susan G. Sheehan presiding. Miss Martha Hawes read report of her visit to Washington in July as a delegate to the National Educatonal Association convention. The business meeting was followed by a most interesting talk by Superintendent Parker T. Pearson on his trip through the National parks the past summer. This was made more vivid by nearly one hundred colored slides.

* * * * *

—Mrs. Abbie E. Beals entertained a party at dinner on Tuesday. The guest of honor was Mrs. Norton of Denver, Col.

* * * * *

—The L. A. K. C. Boat club will hold a meeting at the clubhouse thi evening.

* * * * *

—The marriage has been announced of Helen Rosendale Ecklund, daughter of Mr. and Mrs. A. P. Rosendale of Standish road. The ceremony was performed on Tuesday at Campello where Mrs. Ecklund became the bride of Fred C. Ecklund of Brockton.

* * * * *

—Mrs. McMullen of Norton street entertained the Community Whist club at her home Thursday evening last week. Favors were taken by Philip Regan, Mrs. Ewell and Mrs. Regan.

* * * * *

—Mrs. Christian Petersen has returned to her home on Lovell street, having been the guest for the past two weeks of her daughter, Mrs. Charles Emerson of Derry, N. H.

* * * * *

—The regular meeting of the Philathea Associates was held in the church parlors Tuesday evening. An entertainment was provided and a Halloween collation served. Mrs. Alfred Gardner and Miss Dorothy Dasha were in charge.

* * * * *

—In honor of her ninth birthday anniversary, Miss Esther Thayer, daughter of Mr. and Mrs. William Thayer of North street entertained twenty-five young friends at her home last Saturday afternoon. The house was prettily decorated with Halloween colors. Games of all kinds were played and refreshments were served by Mrs. Thayer. A birthday cake was one of the features of the refreshment table. Miss Esther received many pretty gifts from her friends.

* * * * *

—The Philathea Associates held a supper and sale at Pilgrim church on Wednesday evening. The supper at 6.30 was in charge of Muriel Gladwin, Lucy Libby, Jessie Basty, Lorraine Page, Marcia Smith and Margaret Wainwright. Mrs. Elizabeth Jenkins was in charge of the sale of domestic and fancy articles. Community singing was enjoyed.

* * * * *

—Winners at whist at the King Cove Boat club Wednesday evening were, Daniel Long, D. Patton, Mrs. William Thayer, F. Tracy, Mrs. Silas Newcomb Mrs. David Lindsey, Mrs. Gertrude Souther.

* * * * *

—Mrs. C. F. Kimball of Dedham has concluded a two weeks visit with her daughter, Mrs. J. Albert Rogers of 198 Pond street. Mrs. Kimball will observe her 92d birthday next January and her visit to her daughter was a delightful occasion and the neighbors made much of it by the many kindnesses and attentions which they bestowed upon the elderly visitor during her presence at her daughter's home.

—Mr. and Mrs. C. L. McGaw of Curtis avenue have returned from a trip to the western part of the state and the Mohawk Trail.

* * * * *

—Miss Elizabeth Lindsay was hostess to the Fountain Square Whist club in her home on Pond street on Friday evening. The honors were taken by Mrs. H. H. Goodale and Mrs. Herbert Ruppert. A social hour followed the whist and a collation was served by the hostess.

* * * * *

—Mr. and Mrs. H. C. Bridges and family of Pond street have returned from Concord, N. H., where they have been visiting friends.

* * * * *

—Mr. and Mrs. Guy C. Hartt have returned to their home on Pond street, having concluded a motor trip to Old Orchard, Maine, and Portsmouth, N. H.

* * * * *

—Miss Miriam Nash, daughter of Mr. and Mrs. E. B. Nash of Columbian street, recently entertained ten of her young friends at a birthday party in honor of her fifth birthday anniversary. The little guests were entertained with games and music and were served refreshments. The little hostess was the recipient of numerous gifts.

* * * * *

—Comrade Andrew Culley and his daughter, Mrs. Redway, accompanied friends on an auto trip to New Hampshire over the week-end, travelling 178 miles.

* * * * *

—Augustus Dennison and Mrs. Mabel Redway attended on Saturday evening the silver wedding of Mr. and Mrs. Laurence Wood at the Point of Pines.

* * * * *

—Mrs. Helen Hunt Wright of Sterling street entertained at bridge on Thursday afternoon. Refreshments were served.

* * * * *

—At the Church of the Immaculate Conception on Wednesday afternoon at 3, Miss Mary Elizabeth Hickey of 19 Shawmut avenue became the bride of Joseph Danihy of Lynn. They were attended by Thomas Danihy and Miss Catherin Danihy, brother and sister of the groom. The couple will reside at 19 Shawmut street.

* * * * *

—Mr. and Mrs. William C. Peare will keep open house next Tuesday, Oct. 28, at their home, 39 Hawthorne street. They were married by Rev. Samuel L. Gracy, pastor of the Methodist church. They have one son, Charles Peare of Egypt.

* * * * *

—Dr. William R. Drake quietly observed his 75th birthday on Wednesday by entertaining his sister, Mrs. Charles Johnston of Portsmouth, N. H.; his son and wife, Major Francis A. Bicknell and a few others. When the Gazette man called he was pleased to learn that Dr. Drake had been a subscriber of the Gazette for over 43 years. Dr. Drake was one of the youngest to enlist in the Civil War, being only 15 years of age. For several years he has been an honored physician of Weymouth, for a long time the town physician, and is now the surgeon of Reynolds Post, 58, G. A. R.

* * * * *

—Cards have been received in town from Mrs. Eugene C. Burr, who has arrived in London, Eng., where she has joined her husband, who is there in the interests of a business concern. They will probably remain abroad two years. Mrs. Burr was accompanied by her children.

* * * * *

—Mr. and Mrs. Andrew C. Dondero are the parents of a daughter born on Saturday, Oct. 11. Mrs. Dondero was formerly Miss Margaret Kelley of Rockland.

* * * * *

—The winners at the Ladies Auxiliary whist party Wednesday evening were, M. Conroy, Dennis Cleary, Mrs. Avenell and Mrs. J. Riley.

* * * * *

—Sterling court, Order of the Amaranth, of Quincy, has been notified by past royal matron Edith M. Crocker that some unknown person will give the court a complete set of dishes and silverware, enough for 200 persons. A very acceptable gift.

* * * * *

—The Wednesday Night club was entertained this week by Mrs. Arthur A. Eddy of Broad street. Winners at whist were, Mrs. Francis Silva, Mrs. Edward Young, Mrs. William Wilde and Mrs. Fred Willis.

* * * * *

—Mr. and Mrs. William Sjostdt of 312 Middle street kept open house Sunday, the 15th anniversary of their marriage.

* * * * *

—The Emanon Bridge club met with Mrs. Edward P. Hunt last evening.

MONDAY CLUB

The regular meeting of the Monday Club was held in the chapel of the East Weymouth Congregational church on Monday afternoon. Mrs. Bessie K. Hunt presided and in the absence of Mrs. Ames, the corresponding secretary, Mrs. John Easton read the records of the previous meeting.

After a short business session the meeting was placed in charge of Mrs. Perley Buchanan, who introduced Miss Mary Boyle O'Reilly. Miss O'Reilly's subject was "Today in History" and for nearly two hours the audience was held almost spell bound listening to Miss O'Reilly's thrilling accounts of her experience abroad as a Red Cross worker, and newspaper correspondent during the time of the World War.

A strenuous plea was made that the women of today use the ballot in an intelligent manner thus insuring better government and cleaner administration.

Mrs. Mabel Edwards of the Alhambra and Quincy theatres gave a short talk on her work in censoring films shown at these theatres and the efforts of the management to keep their theatres a desirable place for both young and old to enjoy the movies.

—Gazette "Ads" for Results.

LOVELL'S CORNER

—Mrs. Charles Leach, who has been seriously ill at the Deaconness hospital for the past three weeks, is at home again much improved in health.

—Mrs. James Bretton has been spending the past two weeks with her sister in Groton.

—Mr. and Mrs. Oakley Kung of the Birches have closed their summer home and have returned to Boston for the winter.

—Master Albert Leach of Pleasant street has been at the Homeopathic hospital for treatment the past week.

—A new house is being erected on the land owned by Mrs. Netti Stever on Pleasant street.

—Mrs. Bertha Levigne of Fall River spent the week-end with her parents, Mr. and Mrs. William Ellis of Washington street.

—Mr. and Mrs. William Parkhurst of Pleasant street spent a few days last week with friends in Rockland

—Miss Lillian Shepard is spending a week with friends in Plymouth.

—Walter Cole of Pleasant street spent a few days last week in New York on a short business trip.

—Willie Tirrelle and family of Washington street returned Sunday from a week's auto trip thru northern Maine visiting friends in Sangerville and Hartland.

—A good battery will save you from many trials. Let the Exide battery solve your difficulties. It is a good battery and besides you get the service at two stations. Sargent's, Main street, South Weymouth, or the Porter Filling Station at Lovell's Corner.—Advertisement

—Don't forget the Third Pythian fair—Oct. 30 and 31 at Lincoln Hall, Weymouth. Whist and cafeteria lunch each afternoon. First class entertainments each evening. Booths for the sale of articles. Be sure to attend.—Advertisement

THE HEIGHTS

—Mrs. Edwin Farren and Miss Dorothy Hilton will give a Halloween party to the "Nonasu" club at the home of Mrs. Edwin Farren next Monday evening.

—The Boy Scouts under the direction of Rev. Marple recently enjoyed a trip to North Scituate.

—The Church Street Whist club was pleasantly entertained at the home of Miss Doris White Wednesday evening.

—Allan C. Emery of the Mt Vernon House has recently returned from a week's business trip.

—Parker Farren enjoyed a few days at Brant Rock this week.

—Miss Dorothy Mudgett of Reading was the guest of Mr. and Mrs. John B. Merrill over Saturday and Sunday.

—A delegation of a dozen Christian Endeavorers from Weymouth Heights enjoyed the entertainment for the benefit of Clark Christian Endeavor Union which was held at Victoria theatre, North Scituate last Friday evening.

—Mrs. Frederick Lunt was hostess to a party of friends at her home Monday afternoon.

—Mrs. Fred Hilton entertained a gathering of friends at a whist party on Tuesday evening.

—An all-day meeting of the Ladies Benevolent Society of the First church was held in the chapel on Wednesday

—Everyone is invited to attend the Harvest Supper under the auspices of the Ladies Benevolent Society which is to be held in the First church chapel this evening.

—The Christmas club will meet with Mrs. James B. Jones next Monday evening.

—Mrs. Paul Dickinson of Lynnfield was the guest of Mr. and Mrs. John Freeman on Monday.

—Don't forget the Third Pythian fair—Oct. 30 and 31 at Lincoln Hall, Weymouth. Whist and cafeteria lunch each afternoon. First class entertainments each evening. Booths for the sale of articles. Be sure to attend.—Advertisement

WELFARE ASSOCIATION

The first meeting of the North Weymouth Welfare Association was held in the Athens school building last Monday evening. President A. McCullagh presided. Guy Hartt of South Weymouth, who is chairman of the town committee to investigate the garbage question was present, and told the Association what had been done by his committee in regard to the matter. Mr. Kilduff of the North Weymouth Yacht club and Charles T. Bailey of the King Cove Boat club made remarks on the question.

It was voted to have a community Christmas tree again this year.

Knights of Columbus Install Officers

There was a good audience to greet District Deputy Frank Foy and suite of Quincy Wednesday evening when the officers of Weymouth council, K. of C., were installed. Rev. John F. Duran of South Weymouth, chaplain, was present and made a few remarks. Russell Riley presided at the piano. George Mauss, Hingham tenor, favored with solos. Refreshments were served. District Deputy Foy made a good speech after the degree work.

Those installed were:

Grand Knight—Thomas T. McCarthy
Deputy Grand—Arthur White
Chancellor—Joseph Conroy
Recording Secretary—Thomas G. Wallace
Financ'l Secretary—Edward Hughes of Hawthorne street
Treasurer—Paul Mulready
Advocate—Arthur Cicchese
Warden—Daniel Lynch
Inside Guard—Nicholas Garofalo
Outside Guard—Hugh Martin
Trustee—P. J. Derrig
Lecturer—Charles Magrath

—For your convenience the small classified ads, like For Sale, To Let, Lost, Found, To Rent, etc., can be left at Charles C. Hearn's Drug Store, Bicknell Square.

Listen! People of Weymouth

A New Kind of **Shoe Store** Will OPEN

OCTOBER 25, 1924

AT 1536 HANCOCK STREET, QUINCY

TO BE KNOWN AS THE

SELF-SERVICE SHOE STORE

When our doors swing open tomorrow, Quincy will have a new enterprise, a store where you will help reduce the selling cost. Thousands of pairs of shoes of the highest grades for men, women and children displayed before your very eyes. Every pair plainly tagged and priced so you can select just the shoes you want with very little trouble.

— WHAT IS MORE FORCEFUL THAN VALUES —

Come to our Opening and be convinced.

Men's Dress Shoes
Factory Surplus and cancellations: as good as you will find in most stores for $5.00.
$2.97

Men's Scout Shoes
$1.98

Men's Work Shoes
$2.49

Men's Regular
$6.00 and $8.00
Shoes and Oxfords
Imported and Domestic Leathers, Patent Calfskin, Calfskin and Vici in Black or Brown.
$3.90 and $4.90

Men's Felt Slippers
69c

WOMEN'S
Fancy Novelties
In Patent, Satin and Suede
Up-to-the-minute Styles.
$3.49 and $3.90

WOMEN
Should crowd our store for these
Novelty Pumps
Highest Grade Patent, Suede, made to sell at $5.00
$2.49

WOMEN'S OXFORDS
Black or Brown, Cuban or Low Heels, $5.00 Value **$2.49**

LADIES' FELT SLIPPERS
(10 colors) Ribbon Trimmed **59 cents**

BOYS' SCHOOL SHOES
Brown or Black
$1.97 and $2.49

CHILDREN'S High Shoes
Brown or Black
100% Leather
$1.98 and $2.49

INFANTS'---Patent and Fancy Tops - - 98c

GOODS EXCHANGED AND MONEY REFUNDED

Self-Service Shoe Store

1536 HANCOCK STREET, QUINCY

Don't Forget Our Opening, Saturday, October 25

MARKET REPORT

As a guide to the busy housekeeper the Gazette-Transcript will publish the prices in the Boston market as of Tuesday of the week the Gazette-Transcript is printed:

Now is the time to buy cauliflower, celery, spinach, white and sweet potatoes, pumpkins and squash.

At the fruit counter: New England apples, McIntosh, Gravensteins and Wealthy. Baldwin apples have appeared upon the market. Now is the time to buy cranberries 10—15c lb.

At the meat counter: Corned beef brisket, center cuts, 28c lb. Leg of lamb 35—38c lb. Beef rib roast first and second cuts 35—38c lb.

At the fish counter: haddock, halibut, flounders, cod, finan haddie.

Notice: Brining has long been used as an easy method of preserving various vegetables for use in pickles. The U. S. Bureau of Home Economics in co-operation with the Bureau of Chemistry have recently found that green tomaotes and particularly green peppers could be kept successfully in brine for as long as six months and then used in various ways. Mock mince meat, Bordeaux sauce and pickle were all made from green tomatoes and peppers were found to be satisfactory for stuffing as well as for seasoning various dishes. Over 100 popular and technical bulletins on foods and nutrition resulting from the research work of the U. S. Bureau of Home Economics, Washington, D. C., are now available free. A few publications have been issued on household equipment, textiles, and some of the economic problems of the home.

Apple Roll

Two cups flour, four teaspoons baking powder, ½ teaspoon salt, two tablespoons butter, two-thirds cup milk, one cup chopped apple, four tablespoons sugar, ¼ teaspoon cinnamon. Mix and sift the dry ingredients, adding half the sugar. Chop in the butter with knife and add enough milk to make rather soft dough. Roll out about ¼ inch thick. Mix remainder of sugar and cinnamon with the apples and spread over the dough which should first be brushed over with melted butter. Roll up like a jelly roll and cut in slices ¾ inch thick. Lay flat in a buttered pan and bake 20 minutes in a fairly hot oven. Serve with hot pudding sauce or whipped cream.

Silver's SPECIALTY SHOP

UNEQUALLED VALUES

A charming array of New Frocks, individual and up-to-the-minute models, featuring the season's novelty, materials and colors. Values $25.00 and $30.00 **$19.75**

Fur Trimmed Coats **$49.50 to $89.50**
Fashionable materials in leading colors and trimmings
Priced at

Are a marvel of value and as such as you would expect to find marked from $20.00 to $35.00 more than priced here..

An excellent assortment of **$19.75 and $24.75**
CLOTH COATS
Many fur trimmed, at

Silver's SPECIALTY SHOP

Room 509, 59 Temple Place, Boston.

M. Eleanor Healy, Mgr.

—In handling newly-dug potatoes, the wise farmer treats them with respect; their skins are as tender as a girl's.

The Good
MAXWELL

$1195 Del.

Central Garage

Maxwell Sales and Service

251-260 Washington St., Quincy Tel. Granite 1035-W

OPEN EVENINGS FOR DEMONSTRATION CALL

Mr. Hodgkinson Gran. 1035-R | Mr. Rand Wey. 0891-W | Mr. Nesbitt Gran. 1827

AUTO Cylinders Rebored

6 CYLINDERS $51 4 CYLINDERS $34 FORDS $20

PISTONS WRIST PINS

REAMERS RING GEARS PISTON RINGS

REPAIRING ACCESSORIES MACHINISTS

Manufacturers of Automobile Valves

LARGEST STOCK IN NEW ENGLAND

CRAWFORD MACHINE WORKS

Tel. Wey. 0500 16-18 Central St.

SOUTH WEYMOUTH MASSACHUSETTS

Special Tire Prices

Announcement for September-October

By Percy D. Sargent

United States Royal Cord Tires

Size	Special Tire Price	Special Tube Price
30x3½ Reg. Clin.	$12.00	$1.80
30x3½ Over Size Clin.	13.50	31x4 2.85
30x3½ S. S.	13.50	1.80
31x4 S. S.	17.85	2.85
32x4	19.70	2.90
33x4	20.30	3.00
32x4½	25.60	3.40
33x4½	26.20	3.50
34x4½	26.80	3.70
33x5	32.75	4.40
35x5	34.50	4.60

Complete stock of Accessories

Boycite, $1.00 size, 85 cents. Exide Batteries

Sargent Bros.

South Weymouth

Porter station, Lovell's Corner — Federal station Weymouth

FIRESTONE TIRES DELIVERED FREE IN WEYMOUTH

Service FORD Parts

LUALBEN GARAGE

875 Pleasant St., East Weymouth

Phone Weymouth 0146J 12t,35,46

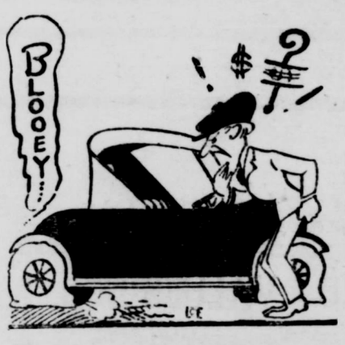

A driver that came from St. Louis
Bought tires that were made from chop suey
But it cost him a lot
And it made him quite hot
To see all his bargains go blooey.

GOOD TIRES—GOOD TEMPER

Buy tires of us that will keep your car on the road and will keep you good natured. Tires that have stood every test. Tires that are sold at the right price.

Pleasant View Repair Shop

ROLAND M. SMITH

622 Pleasant St., East Weymouth. Tel. Wey. 0503-M

Lancaster Tires and Tubes

WILLYS-KNIGHT—OVERLAND GABRIEL SNUBBERS

WE WILL NEVER TURN A DEAF EAR

to your cries for help, Mr. Automan. Just say "help" into the phone after you've called our number and we'll be out after you with a life boat. This is the shop that assists you with your car problems. We like to talk shop. Come in and tell us your automobile troubles. Our advice is valuable.

The Shop That Gives Your Dollar a Long Ride

COTE BROS. GARAGE

126 Summer St., Weymouth

Tel. Wey. 0717J

Want "Ads" Always Bring Results

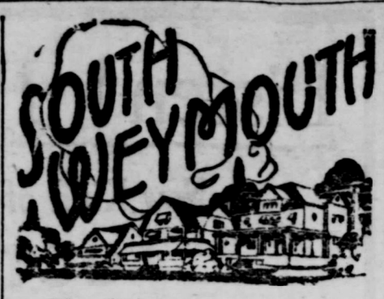

—The first supper and social of the season was held in the vestry of the Second Universalist church on Thursday evening under the auspices of the Ladies Social Circle. The supper was served under the direction of Mrs Edmund W. Chandler and a corps of assistants at 6.30 o'clock followed by a concert program directed by Mrs. Louis H. Cushing.

—Work is rapidly progressing on the new residence which is being erected on Pleasant street by Charles H. Leary.

—The so-called "Community Building on Columbian street is under repairs and workmen are now engaged in the hazardous task of removing the steeple which has been considered a menace for some time. In the extremely strong winds with which we are favored occasionally people have been apprehensive lest the steeple should crash to the ground and injure those who might be passing.

—The "Rainbow Bazaar" conducted under the auspices of the Pond Plain Improvement Association and the Ladies Auxiliary opened in the Pond Plain hall last evening when "The Bachelor's Reverie" with a cast of twelve young ladies was presented to a large and enthusiastic audience. Preceding the entertainment a cafeteria lunch was served in the supper room at 6 o'clock and at 8 o'clock an excellent musical program was given, followed by the fantasie "The Bachelor's Reverie." The sales tables were quite attractive in their artistic decorations and were well patronized. The bazaar will continue tonight when "The Pigmies" will be the attraction, following a musical program by an instrumental quartet and Saturday evening a baked bean cafeteria supper, followed by a dance with Myron Vincent's orchestra providing music, will be the concluding night's program.

—Helen Guild has resumed her studies at the Edward B. Nevin school after a week's absence due to illness.

—Gordon Willis and Mrs. Adelia Bowker, charter members of Abigail Adams Rebekah lodge are two of the six surviving charter members of the order. They were unable to be present at the last meeting of the organization when the charter members were entertained by the members following the usual business session.

—Mr. and Mrs. George Wright of Pond street have as their guest, Mrs. Wright's cousin, Miss Mary Mason of Nova Scotia.

—They say an ear in the shack is worth three in the shock. It'll be truer this year than ever before according to reports from the west on seed corn.

—Well tramped silage keeps. Two men in the silo are not too many.

—Uncle Ab says he notices that folks have most confidence in men

REFERENDUM QUESTIONS

Seven referendum questions will be before the voters at the November election, several of them being matters passed by the Legislature two years ago.

Two of the questions call for expressions of opinion on whether the state should favor an amendment to the federal constitution prohibiting the employment of children in industry and whether the daylight saving law shall be continued.

Other questions are on changing the law by striking out the word "male" in the laws so that women shall have equal rights with men, and whether women shall be enabled to hold state, county, or municipal offices on the same basis as men.

Voters will also be called on to express opinions as to whether the state should adopt a law making it an offence to manufacture or transport liquor whether or not there shall be a two-cent tax on each gallon of gasoline sold in the state, the tax to be used for highway purposes, and whether or not foreign bankers accepting money for deposit shall be compelled to file a bond with the state treasurer.

Saturday was the last day for filing referendum questions with the secretary of state. While it has been rumored that the question whether or not "yeomen F" should receive the bonus would be placed on the ballot, no signatures were filed with the secretary of state, Frederic W. Cook.

The Porter Riding Stable,

833 Washington St., Lovell's Corner

$1.00 an hour without instructor

$2.00 an hour with instructor for one party

$1.50 an hour with instructor, party of more than one

Instructors:
W. G. Henson
F. A. Leach

24 hours' notice required

Tel. Wey. 0322W

N. E. BELCHER

Light Trucking and Teaming

Jobbing of all kinds

Sand and Gravel

66 High St., East Weymouth

Tel. Wey. 0014W. tf

The new

STUDEBAKER DUPLEX

—two cars in one!

For the first time an open and closed car combined at strictly open car price

This combination of features found in no other car:

The New Duplex-Phaeton Body—it solves the closed-open car problem.

Genuine Balloon Tires—20 x 6.20 inches.

New Satin-Lacquer Finish.

Spanish chrome tanned leather upholstery.

New idea in ease of operation and control.

Vibrationless Engine; force-feed oiling system with new idea in oil supply.

Four-Wheel Hydraulic Brakes optional—totally unlike any other system on American cars. Automatic braking pressure.

Special Six DUPLEX-PHAETON $1495

AT LAST—THE DUPLEX! An entirely new-type car created by Studebaker. By simply drawing down the roller side enclosures, it may be changed from an open car to an enclosed car in thirty seconds.

For the first time in history, a car which *completely* meets the requirements of year round motoring.

Use it rain or shine, winter or summer, twelve months in the year. It is like owning two cars!

And the price is no higher than the old-time open car.

Framed and shaped in steel, the upper section of the Duplex body is built integral with the lower part. Thus its beauty is *permanent* like that of a closed car.

Its long, low sweeping lines—deeply crowned fenders—beautiful hood and radiator—all completely harmonize. For the Duplex is designed and built as a unit by Studebaker.

And with this double value you have Studebaker mechanical superiority which means abundant power—effortless operation—new ease of gear shifting—powerful brakes—velvet clutch action and notably easy steering.

In addition there is a multitude of improvements and refinements that bring a new sense of satisfaction to motoring.

The Duplex models are an exclusive Studebaker creation—they are available from no other maker!

Come in and inspect these new Studebakers. See the latest development in motor cars.

STANDARD SIX 113-in. W. B. 50 H. P.		SPECIAL SIX 120-in. W. B. 65 H. P.		BIG SIX 127-in. W. B. 75 H. P.	
5-Pass. Duplex-Phaeton	$1145	5-Pass. Duplex-Phaeton	$1495	7-Pass. Duplex-Phaeton	$1875
3-Pass. Duplex-Roadster	1125	3-Pass. Duplex-Roadster	1450	5-Pass. Coupe	2650
3-Pass. Coupe-Roadster	1395	4-Pass. Victoria	2050	7-Pass. Sedan	2785
5-Pass. Coupe	1495	5-Pass. Sedan	2150	7-Pass. Berline	2860
5-Pass. Sedan	1595	5-Pass. Berline	2225		
5-Pass. Berline	1650				
4-wheel brakes, 4 disc wheels, $60 extra		4-wheel brakes, 5 disc wheels, $75 extra		4-wheel brakes, 5 disc wheels, $75 extra	

(All prices f. o. b. U. S. factories, and subject to change without notice)

Norfolk Motors, Inc.

Studebaker Cars Water St. Tel. 0330 E. Weymouth, Mass. M A. Grassie, P.E. Sullivan

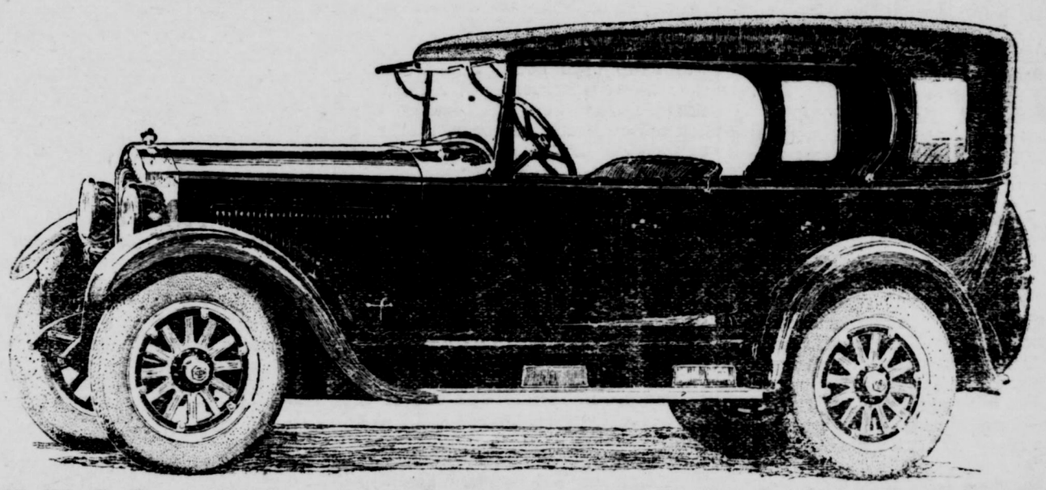

THIS IS A STUDEBAKER YEAR

Steady construction and serviceable finishes emphasize the importance of choosing our furniture for your home at prices that are attractive. And you can save by buying here.

FORD FURNITURE CO.

7 COTTAGE STREET, EAST WEYMOUTH : : Telephone 1116-M

(JUST AROUND THE CORNER FROM BROAD STREET.)

INFORMATION FOR THE MOTORING PUBLIC

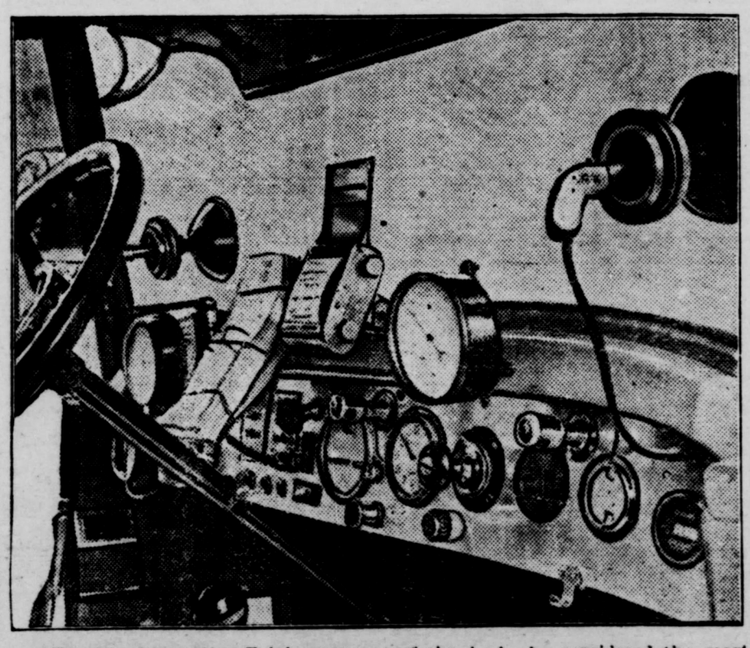

The Wayfarer IV, official scout car of the A. A. A., considered the most completely equipped automobile in the country, arrived in Washington, D. C., the other day en route to highways of the West. A few of the instruments of this automobile are grade meter, altitude meter, thermometer, barometer, converted adding machine, oil, gas and water gauges, three buttons that completely oil the car, controls for twenty lights, memorandum pads and many other odd features. Photograph shows some of the features of the car, with numerous instruments used for accurate information for the motoring public.

BOATS & ENGINES

New & Used

New 10 - 12 - 14 ft. row boats

Barrs, Souther & Co.

Distributors for New Jersey Motors

Edison Pk. on Town River, Quinc

Tel. Granite 444W

A. J. EDWARDS

772 Washington Street

Weymouth

Cord Wood and Pine Slabs

FOR SALE

Also Coal of All Kinds

Tel. Wey. 1485W 38t

GEORGE'S

SHOE REPAIRING SERVICE

1441 Hancock Street, Quincy

Work Called for and Delivered

Free Delivery

Call Granite 0582-R

Hats Cleaned and Reblocked

12t,38,49

Coal Up Now

For the Winter

Thrifty folks are placing their orders NOW for the Winter's Coal.

By so doing they get a little better PRICE, a lot better SERVICE, but most of all, a large amount of SATISFACTION.

J. F. SHEPPARD & SONS, Inc.

East Braintree Quincy

Telephones

Braintree 0025; Granite 0232 or 2420

Heat Your House with Oil — Koles Oil Burner

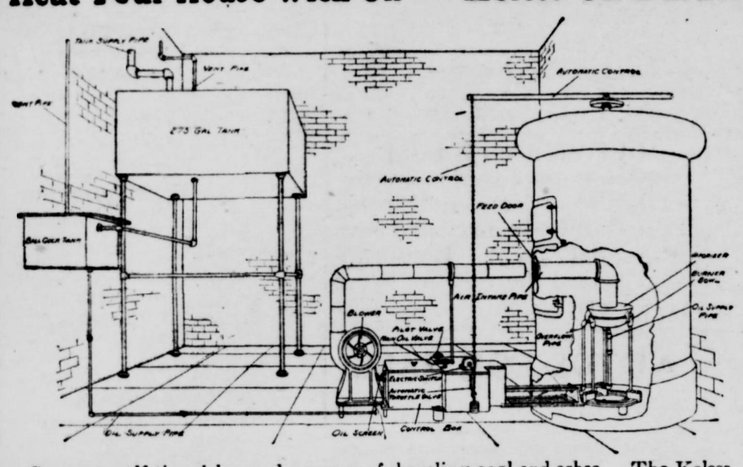

Save yourself time, labor and expense of shoveling coal and ashes. The Koles Oil Burner fits your present heating system whether steam, hot water or hot air. The Koless Oil Burner does not require gas; very simple and practicable, dustless, so *th*ess, odorless, noiseless.

You are invited to inspect an actual installation at the home of

H. A. TIRRELL Real Estate and Insurance Agent, 774 Broad Street, East Weymouth, Mass.

13t,36,48

We Buy Sell Build Repair Plumb Heat Paint Paper Electrify Mortgage and Insure

REAL ESTATE

We Take, Buy and Sell 1st and 2nd Mortgages.

Construction and Repair Loans 6%

No Commission Charges

Remember If it concerns Real Estate We Do It.

Chas. G. Clapp Associated Companies

Rooms 739 to 743 Old South Bldg., Boston

Local Office—South Weymouth, Wm. L. Doty, Mgr.

Telephone Weymouth 1571-W 36tf

Everything Electrical

We have the men, material and experience to care for your electrical needs.

Get our House wiring proposition.

The P. F. Landrey Electrical Co. Inc.

Commercial Square East Weymouth

Tel. Wey. 0210-W Res. 0210-R

Quincy—5 Cottage Avenue

Granite 0821-J

Hardware, Paints and Oils

GLENWOOD RANGES

STOVE REPAIR PARTS, PIPE, ELBOWS, ETC.

GALVANIZED PAILS and ASH CANS

FLOWER POTS and EARTHEN WARE

T. J. KELLY

738 Broad Street East Weymouth

Telephone Weymouth 1104-J

Coal, Hay and Grain

Joseph F. Sullivan

Also agents for LAY or BUST FEEDS

FREIGHT YARD, SOUTH WEYMOUTH

TEL. WEY. 1527R

TUFTS LIBRARY BOOKLIST

NOTE: The books listed will be ready for circulation on the Saturday following the issue of the Gazette & Transcript containing the list.

Barbour. Spaniard's cave. j B2314.48
Baudouin. Power within us. 316.185
Beard. Safety first for school and home. 726.361
Beebe. Galapagos, world's end. *230.196
Bernhardt. Berton. Real Sarah Bernhardt, whom her audiences never knew. B.B454b
Blackford & Newcomb. Right job, how to choose, prepare for and succeed in it.. 2v. 727.227
Buckrose, J. E., pseud. Single heart. B858.16
Canby. College sons and college fathers. 313.273
Carlyle. Jane Welsh Carlyle: letters to her family, 1839-1863; ed.. by Leonard Huxley. B.C198h
Coolidge. Price of freedom; speeches and addresses. 315.455
Whiting. Calvin Coolidge, his ideals of citizenship; as revealed through his speeches and writings. B.C776w2
Coulter. Where evolution and religion meet. 731.183
Curran. John Citizen's job.. 315.456
Curran & Calkins. In Canada's wonderful northland. 227.210
Curwood. Gentleman of courage. C947.20
Dark. Book of England for young people. j 623.69
Book of France for young people. j 634.46
Davis. Junior high school education. 313.274
Day. Leadbetter's luck. j D331.16
Dexter. Lure of amateur collecting. 724.400
Diver. Siege perilous and other stories. D642.8
Elliott. Automobile repairing. 724.388
Ertz. Nina. E735.2
Esenwein. Writing the short-story. 113.76
Fletcher. Heaven-kissed hill. F635.21
Time-worn town. F635.22
Gilbert. Romance of the last crusade; with Allenby to Jerusalem.. 633.248
Gore. Holy Spirit and the church.. 834.111
Harris. My book and heart. B.H241
Hillis. The great refusal, and other evangelistic sermons. 834.112
Hogan.. Outline of radio. 723.350
Hutten. Pam. H977.2
†Pam decides.. H977.3
Pam at fifty. H977.4
Jansky & Wood. Elements of storage batteries. 723.351
Johnson. Camera trails in Africa. 233.116
Leacock. Over the footlights. 130.109
Lescarboura. Scientific American home-owners' handbook. 727.265
Locke. Coming of Amos. L793.18
Luckiesh. Portable lamps, their design and use. 727.263
Lutes. Gracious hostess. 310.91
Manly & Rickert. Writer's index of good form and good English. 121.92
Marshall. Anthony Dare's progress. M355.24
Miller. Priceless Pearl. M611.5
Miln. In a Shantung garden. M634.2
Nordmann. Kingdom of the heavens; some star secrets. 731.182
Norris. Rose of the world. N793.16
Ortloff. Garden bluebook of annuals and biennials. 726.364
Parks. What is modernism? 833.126
Pritchard, ed. Essays of today; an anthology. 132.144
Putnam. Southland of North America, rambles and observations in Central America during the year 1912. 224.256
Quick. Real trouble with the farmers. 726.352
Redfield. With Congress and cabinet. 315.458
Rinehart. Temperamental people. [Short stories] R472.18
Russell. A B C of atoms. 731.184
Scott. Citizenship for new Americans. 315.444
Seal. Furnishing the little house. 727.264
Sinclair, (B. M. Bower) Bellehelen mine. S6162.23
Stevens. Boyhoods of our navy heroes. j 920.S8462
Stevenson. Masson. Life of Robert Louis Stevenson. B.S848ma
Strachey. Marching on. S8941.1
Train. Needle's eye. T684.8
Vance. Mrs. Paramor. V274.16
Wharton. Old New York
False dawn; (the 'forties) W557.14
Old maid; (the 'fifties) W557.15
Spark; (the 'sixties) W557.16
New Year's day; (the 'seventies) W557.17
White. Twisted foot. W5861.6
†Gift

ABBIE L. LOD, Librarian

October 24, 1924

TREMONT THEATRE

The coming of Bernard Shaw's latest and greatest play "Saint Joan" with Julia Arthur, to Tremont theatre, Boston, beginning Mon., evening, Nov. 3. has the whole community on edge with anxiety to see this most talked of play for years. It is conceded by all that the Theatre Guild's production of Bernard Shaw's new play "Saint Joan" created the greatest sensation and was and is the most talked of dramatic production of a decade. After the tremendous success in New York where it was first produced on any stage at the Garrick theatre moving to the Empire theatre and finally returning to the Garrick to finish the season "Saint Joan" was produced in London and being equally well received, Bernard Shaw's "Saint Joan" is now the most discussed play in every part of the world where there is any interest in the drama. If you enjoy Shaw, you will enjoy his "Saint Joan", because it is Shaw at his best.

S. OF V. AUXILIARY

The next meeting of the S. of V. Auxiliary 31 will be held Oct. 27 at G. A. R hall. There will be whist in the afternoon at 2 o'clock.

The vice-president, Mary Shields, is at the home of her parents and is improving rapidly.

P. C. Mary Cushing has been quite ill but is much improved.

North WEYMOUTH

—Mrs. Katherine Holbrookes is at her home on King Cove road, having returned from an extended visit with relatives in Rock Island, Ill.

—An alarm from box 15 on Oct. 14 called the fire department to Bicknell Square where a fire was in progress in the old Alden house on Bridge street, recently purchased by Bennie Bean. Workmen were occupied on the ground floor and could give no reason for the fire which started in the attic. The damage was estimated at nearly $1000.

—Miss Carrie Litchfield of Lovell street is in Dallas, Texas, where she will remain for the winter.

—Mr. and Mrs. Harold Nash of Whitman are occupying the tenement at 97 North street. Mr. Nash has accepted a position with A. J. Sidelinger at Hurley Square.

—Mrs.. Eliza Ferris is convalescing at her home on Pratt avenue, having returned from the Faulkner hospital last Friday.

—The L. A. K. C. B. C. held an all-day meeting in the clubhouse on noon by Mrs. Hannah Abbott, Mrs. Oct. 15. Dinner was served at Ethel Hayden, Mrs. Bertha Austin, Mrs. Gertrude Souther and Mrs. Lucy Miller.

—William Tyler of Sea street spent the week-end in Waltham the guest of Mr. and Mrs. Annory Tyler.

—Charles Menchin of North street has taken a position with M. A. Schraut of Braintree.

—Mrs. Mary Dingwall and Miss Margaret Dingwall of Shaw street enjoyed an auto trip to Clinton, Harvard, Lancaster and surrounding towns over the holiday.

—Mr. and Mrs. Aldrich Brown of Morrill street motored to Lebanon, N. H., over the week-end.

—Mr. and Mrs. Harold Ruxton of Rosalind road enjoyed a trip over the Mohawk Trail on the holidays.

—Winners at whist at the King Cove clubhouse Wednesday, Oct. 15, were, R. McKee, Mrs. Dora Speare, David Lindsey, Thomas DeCoste, Lester Culley, Joseph Walker, Mrs. Thomas Dolan.

—Mrs. Frank E. Beals of Sea street has returned from a visit with friends

salist church held a sewing meeting in Swampscott.

—The Ladies Circle of the Univer-in the church parlors Wednesday afternoon. The date of the annual sale was set for Dec. 3. A supper was served at 6.30 by Mrs. Alice Drew, Mrs. Edwin Butman and a corps of helpers.

—"An hour a day makes studying pay." That's the slogan of the New York farmers who are taking the free correspondence courses from the state college of agriculture at Ithaca. Ask about them on a postcard.

THEY ALL ADVERTISE

By Ellis Hayes

A hen is not supposed to have
Much common sense or tact,
Yet every time she lays an egg
She cackles forth the fact.

A rooster hasn't got a lot
Of intellect to show,
But none the less most roosters have
Enough good sense to crow.

The mule, the most despised of beasts,
Has a persistent way
Of letting folks know he's around
By his insistent bray.

The busy little bees they buzz,
Bulls bellow and cows moo,
The watchdogs bark, the ganders quack,
And doves and pigeons coo.

The peacock spreads his tail and squawks,
Pigs squeal, and robins sing,
And even serpents know enough
To hiss before they sting.

But man, the greatest masterpiece
That nature could devise,
Will often stop and hesitate
Before he'll advertise.

WEYMOUTH

MASSACHUSETTS

Settled in 1622.

First town in the United States to adopt town form of government.

No changes in original town boundaries in the 300 years.

Fourteenth Congressional district.

Norfolk-Plymouth Senatorial district.

A Representative district by itself with one member of Massachusetts Legislature.

Comprises these villages: Weymouth, East Weymouth, South Weymouth, North Weymouth, Weymouth Heights, Lovell's Corner, Nash's Corner, Pond Plain, Idlewell, Wessagusset, Fort Point, Colonial Point, Lake Wood Grove. the Birches, and Lake Shore Park.

Tax Rate for 1924, $25.00; a reduction of $5.50 from 1923.

GAZETTE FEATURES

The Anniversary Column of 10-20-30-40 and 50 years ago.
Birthdays and events in history
Club and Social news
A complete story
Apple recipe every week
Daily calendar for September
Automobile news illustrated
Church services for Sunday

Going to Have a Party Hallowe'en?

A Large Assortment of

Novelties

Pumpkins

Jack-O-Lanterns

and many other

Decorations

In Paper with appropriate colorings and latest designs

Favors for the table

L. VALLAS

Weymouth — Washington Square

East Braintree

New Beauty for Old Furniture

You will be surprised to find how easily and inexpensively you can renew and beautify old furniture with a coat or two of Neptunite Varnish. You can have a smooth finish or a dull, satiny finish—whichever you wish. Whatever the style of the furniture, or the kind of wood, you can be sure of restoring its original beauty and of preserving it for a long time to come. And you can be sure, too, that it will *never turn white*, not even when subjected to hot or cold water, or even to steam.

Lowe Brothers

Neptunite

Never Turns White

There's a Lowe Brothers Product for every need in your home, and for the outside too. We have the things you need. And we believe our long experience will enable us to give you helpful advice. Come in.

Stewart Hardware and Paint Co.

Washington Sq., Weymouth. Tel. Weymouth 0038

"HARDWARE FOR HARD-WEAR"

HOTEL ALEXANDRIA

250 West 103rd St., New York City

Between Central Park and Hudson River

Without question, the coolest location in the city.

Subway express station at door, elevated two blocks away.

SINGLE ROOM WITH PRIVATE BATH $3.00 AND UP

DOUBLE ROOM WITH PRIVATE BATH $4.00 AND UP

Other suites in proportion. Also a few desirable unfurnished apartments on yearly lease.

Special attention given to ladies travelling alone.

Exceptional Restaurant at very moderate prices. S. L. ROOT, *Manager*

Why Not Fill Out and Mail to Gazette, East Weymouth, Mass.

I desire to become a subscriber of Gazette-Transcript and enclose $2.50 for one year from date, the paper to be sent by mail.

Name _____

Street _____

The People's Exchange

WHAT HAVE YOU FOR SALE?

IS THERE ANYTHING YOU WANT?

THIS IS 8-POINT TYPE

and the Rate for One Week is

2c per Word

No charge less than 50c

For Three Weeks

3c per Word

No charge less than 75c

WANT "ADS"

— xxxxxxx —

Everybody Reads This Page

THIS IS 10-POINT TYPE

and the Rate for One Week is

4c per Word

No charge less than $1

For Three Weeks

6c per Word

No charge less than $1.50

IT IS THE **GAZETTE CIRCULATION** THAT BRINGS **R-E-S-U-L-T-S**

FOR SALE

FOR SALE

BEAUTIFUL mahogany, upright piano for sale, bargain, price $75; only $15 down and $5 per month, and moved free, including cabinet, bench, scarf and music. Write immediately to Mr. C., P. O. Box 2561, Boston. 8t,43,50*

FOR SALE

Crawford oak parlor stove. Practically new; will sell cheap. Tel. Hull 0753J. 3t,43,45

FOR SALE

Cord wood foot lengths, delivered anywhere $14 per cord. Phone Braintree 0391R or write to 174 Middle St., Braintree. 4t,43,46

RANGE FOR SALE

No. 8 Magee range with hot water front, in good condition, 15 Phillip St., Weymouth, or call Wey. 1388W. 1t,43*

FOR SALE

Two cook stoves, No. 7, one Magee and one Glenwood. In good condition. Apply V. G. Cushing, 173 Broad St. Tel. Wey. 1171M. 3t,43,45

FOR SALE

A parlor air-tight stove for sale, in perfect condition, price reasonable. Call or phone. Tel. Wey. 0696J; 983 Front St., South Weymouth. 1t,43*

FOR SALE

No. 1 hand-picked Baldwin apples. Willard H. Holbrook, 398 Pleasant St., South Weymouth. Tel. 1295W. 3t,41,43

FOR SALE

No. 12 Fairmount parlor stove, 3-burner Perfection oil stove with oven. Both in good condition. A. B. Foster, 26 Vine St., Weymouth. 3t,42,44*

FOR SALE

A large sized Glenwood parlor stove. Cost $75 when new and is in perfect condition. Used one winter. Will sell for $25. Apply No. 8 Randall Ave. on first floor. 3t,42,44*

FOR SALE

Two very desirable lots of land. For further information apply to Lucy Burrows, Pine Circle, Great Pond Park, South Weymouth. 1t,44*

FOR SALE

A good work horse, age 13 years, weight 1225 sound of limb. Sold low if taken at once. F. A. Leonard, 505 Commercial St., East Braintree. 3t,42,44*

FOR SALE

No. 7 Glenwood range, in excellent condition $18. Charles H. Rice, 79 Front St., Weymouth. 3t,44*

FOR SALE

Huntington upright piano, in good condition. P. O. Box 73, South Weymouth. 3t,41,43*

POULTRY BARGAIN

300 nice pullets and hens. Price reasonable. Martells Poultry Farm, 19 Allerton street, Houghs Neck Tel. Granite 5624W. 4t,41,44*

FOR SALE

Shoemaker's jack complete. Prairie incubator, brooder, 1046 Pleasant St., East Weymouth, tel. 1115J. 3t,41,43*

FOR SALE

Dry pine slabs and edgings $10 a cord full length; hard wood $14 sawed; big hard wood for fire places $15 sawed. A Hochstrasser, 1055 Main St., South Weymouth. 4t,40,43*

SINKS

One of our white enamel sinks would look fine in your kitchen or pantry. We have sinks with side trays, laundry tubs and corner sinks. Roll rims and flat rims. Cast iron sinks. L. Grossman & Sons, 130 Granite St., Quincy. Tel. Granite 5418. We have a large supply of heating supplies. 4t,42,45

COLD BUILDING MADE WARMER

When lined with plaster or wall board. This is one way of keeping a garage or bungalow warm. L. Grossman & Sons, 130 Granite St., Quincy. Tel. Granite 5418. 4t,42,45

GARAGE DOORS

New factory made doors, which are built to last. Finish your garage properly by putting on our doors. L. Grossman & Sons, 130 Granite St., Quincy. Tel. Granite 5418. 4t,42,45

PIPE AND FITTINGS

We have the most complete line of plumbing supplies in Norfolk County. Why go elsewhere? L. Grossman & Sons, 130 Granite St., Quincy. Tel. Granite 5418. 4t,42,45

ASBESTOS PIPE AND HEATER COVERING

Made of the finest material and guaranteed to give best service. L. Grossman & Sons, 130 Granite St., Quincy. Tel. Granite 5418. 4t,42,45

STEAM AND HOT WATER HEATERS

Now is the time to install your winter equipment. We have a full line of boilers. Come and look them over. L. Grossman & Sons, 130 Granite St., Quincy. Tel. Granite 5418. 4t,42,45

FOR SALE

GARAGE AND INSIDE DOORS

5000 new 2 and 5-panel doors $2.00 and up. Garage Doors, Windows, Asphalt Shingles, Wallboard, Plasterboard, Roll Roofing, etc. We carry a complete stock of building supplies. L. Grossman & Sons, 130 Granite St., Quincy, Mass. Tel. Granite 5418. 3t,43,45

BARGAIN

Upright piano $85.00, plain style, mahogany wood. Fine tone. Moved and tuned free. Your own terms. No interest or extra charges for easy terms. Small expenses make it possible. Pianos tuned anywhere. Nash's Music Store, Jackson Square, East Weymouth. Tel. Wey. 1566W. 3t,43,45

RAILROAD STOVES

New and second-hand, all sizes, at practically junk prices. Get yours before the cold weather sets in. L. Grossman & Sons, 130 Granite St., Quincy, Mass. Tel. Granite 5418. If it's heating we have it. 3t,43,45

RADIATORS

Steam and Hot Water Radiators from Government Camps. All sizes. Some never used. Let us figure on your heating requirements. L. Grossman & Sons, 130 Granite St., Quincy, Mass. Tel. Granite 5418. 3t,43,45

HOT WATER BOILER $50

To heat a 4-room house. We handle a complete line of steam and hot water heaters, piping, valves, fittings, etc. to heat any size house or garage. L. Grossman & Sons, 130 Granite St., Quincy, Mass. Tel. Granite 5418. 3t,43,45

ASBESTOS PIPE AND BOILER COVERING

This is the time of the year to cover the pipes and boiler before freezing weather sets in. We have all sizes at reduced prices. L. Grossman & Sons, 130 Granite St., Quincy, Mass. Tel. Granite 5418. 3t,43,45

FOR SALE

Household furniture, dishes, bedding etc. Call after 5 P. M., 642 Commercial St., East Weymouth. Tel. Wey. 0816J. Mrs. E. E. Loud. 3t,42,44*

RAILROAD STOVES

Place one of these in your parlor, garage and spare rooms. Almost given away free. Come and see us. L. Grossman & Sons, 130 Granite St. 4t,42,45

RADIATORS

For every need. All sizes and styles at low prices. L. Grossman & Sons, 130 Granite St., Quincy. Tel. Granite 5418. 4t,42,45

Lumber For Sale

Second-hand lumber, window frames and sash, size 6 lights 12"x20' kindling wood $5 per team load or one-ton truck. At Old Fore River site, Quincy avenue, East Braintree. Near new bridge.

R. J. DONNELLY 1t,43

SECOND UNIVERSALIST

The all-day Church School Institute to be conducted by the Massachusetts Universalist Sunday School Association will take place on Thursday, Nov. 13, with sessions beginning at 10 A. M. and continuing through the day and evening. The special committee planning for this institute meets this week and a final program will appear in these columns in the near future. The Universalist churches of the Old Colony Association and neighboring churches are to cooperate in this education and inspirational Church School forward movement.

The promotion and graduation program will take place during the first part of November.

This church is co-operating in the exchange Sunday, Oct. 26.

On Sunday, Nov. 2 the second in turized study lessons will be presentturized study lessons will be presented. The story in pictures "In His Steps" will afford the children an opportunity of increasing their knowledge of the life of the Master. The following Sunday the children will submit their reproduction of the story in writing. The stories will be passed upon by the Church School executive board.

This is the method being used by the great educators of the country in presenting to the child a living impression of the ethical teachings necessary to the growth of the child. Parents and friends are cordially invited to attend the Church School upon this occasion. This series is in addition to the regular graded courses in religious education offered in the Church School.

—Everybody reads the "Want Ads" on page eight and advertisers often get results the same day. Please specify whether you want your "Ad" printed in 8-point type or 10-point type,—see top of page eight.

HOUSE TO LET

TENEMENT TO LET

Three-room tenement to let (upstairs). Apply to Mrs. Francis L. Wyman, 1077 Pleasant St., East Weymouth. 3t,43,45

TO LET

Furnished house of seven rooms, electric light, furnace heat, near cars and depot. Available Dec. 1. Apply 16 Fairmount Ave., East Weymouth. Tel. Wey. 0092M. 3t,41,43*

TO LET

Five-room tenement to let on main road near schools and station, rent $15. Apply Frank Rubilino, 899 Pleasant St., East Weymouth. 3t,41,43*

HOUSES FOR SALE

FOR SALE

In North Weymouth, 8 rooms, all improvements. Handy to bathing beach and Edison plant. Very easy terms. Apply to A. P. Pope, 20 Congress St., Weymouth. Tel. Wey. 1284W. 3t,43,45*

FOR SALE IN WEYMOUTH

New ten-room two-tenement house, all modern improvements, near schools and fine location. For terms apply to G. E. Ludden, 226 Shaw St., East Braintree. 3t,41,43

FOR SALE

Weymouth Center, six-room house also ideal house lot, near high school a real purchase. Call Wey. 1487M. 33tf

HOUSE IN EAST BRAINTREE

Seven-room house for sale or to let, all improvements, newly painted and shingled, in excellent condition. Plenty of land and room for double garage. Baldwin apple tree on place. For full particulars call Braintree 0713J. 3t,43,45

Each month the Gazette & Transcript receives a "Ready to Set Ad Service" and a "Ready-to-Use Cut Service" of 32 pages from the Western Newspaper Union, which is really wonderful and improves each month. No extra charge is made for these illustrations and suggestions. Come in and see them, and use

Commonwealth of Massachusetts

Norfolk, ss. Probate Court

To the Honorable the Judge of the Probate Court in and for the County of Norfolk:

Respectfully libels and represents Viola Frances Philbrook of Weymouth, in said County, that she was lawfully married to Samuel Raymond Philbrook now of Port Costa, California, at South Weymouth, the 23rd day of August, A. D. 1919, and thereafter your libellant and the said libellee lived together as husband and wife in this Commonwealth, to wit, at Weymouth, Mass., that your libellant has always been faithful to their marriage vows and obligations, but the said libellee being wholly regardless of the same at Weymouth on or about the 25th day of July, A. D. 1920, utterly deserted your libellant which desertion has continued for three consecutive years and up to the date of the filing of this libel that there has been born to them no children.

Wherefore your libellant prays that a divorce from the bond of matrimony between your libellant and the said libellee be decreed.

Dated the 14th day of October, A. D. 1924.

VIOLA FRANCES PHILBROOK

Subscribed and sworn to before me this 14th October, 1924.

HERBERT S. AVERY, Notary Public

Commonwealth of Massachusetts

Norfolk, ss. Probate Court

Upon the foregoing libel, ordered, that the said libellant give notice to said Samuel Raymond Philbrook, by causing an attested copy of said libel, and of this order thereon, to be published in the Weymouth Gazette and Transcript, a newspaper published in said Weymouth, in the County of Norfolk, once a week for three weeks successively, the last publication to be fourteen days at least before the return day of this Court, at Brookline, within the County of Norfolk, on the twenty-sixth day of November, A. D. 1924, and by mailing forthwith, by registered letter to the libellee at Port Costa, California, an attested copy of said libel and of this order thereon: that he may appear at said Court within two months from said twenty-sixth day of November, and show cause, if any he has, why the prayer of said libel should not be granted.

Witness, Joseph R. McCoole, Esquire, Judge of said Court, this twentieth day of October, in the year one thousand nine hundred and twenty-four.

THOMAS V. NASH, Register

The foregoing is a true copy of said libel and of the order thereon.

Attest:

THOMAS V. NASH, Register

3t,O24,31,N7

MISCELLANEOUS

FOR CHRISTMAS GIFTS CARDS—STATIONERY STAMPTRITE PROCESS

Stamptrite Process

Looks like engraving—costs much less

Special Packets—Blue or Gold with Christmas Sentiment containing 24 single sheets white paper 5⅞x6¾ and 12 square flap envelopes.

Blue Packet—Old English Initial on paper—30c, 4 for $1.25.

Gold Packet Monogram (3 letters) in Gold 60c, 4 for $2.25.

Cards, white, bevel, 3½x5½ with envelope.

3-line sentiment and name Stamptrite Process Envelopes to match

100 ..... $5.00
50 ..... $4.50
25 ..... $4.00

Further information furnished

E. G., 211 Commercial St. Weymouth, Mass. Tel. Wey. 1253W 1t,43

STORAGE

Fireproof storage in single rooms $4, $6 and $7 per month. Mutual Furniture Corp., new Mutual Building 1609 Hancock St., Quincy. Granite 3142. 44tf

BICYCLES

Bike tires, $1.50 up. Allowance made on your old tires. Baby carriage wheels and tires. A few slightly used boys' and girls' bicycles. Expert repairing while you wait.

C. E. CROUT under Alpha Hall, Quincy tf

ROOMS TO LET

TO LET

Two rooms, suitable for light housekeeping if desired, a central location. Tel. Wey. 1479J. 3t,41,43*

—Well! Well! Another newsy Gazette-Transcript: one of the best issues ever printed in Weymouth.

BORN

HANNIFIN—In East Weymouth on Oct. 17 a son to John and Margaret (Splaine) Hannifin of 419 East street

SHAW—In East Weymouth Oct. 17 a son, Oscar William, to Oscar William and Eva (Carter) Shaw of 706 Washington street

NICHOLS—At Weymouth Hospital Oct. 14, a daughter to Clarence S. and Lena (Cushing) Nichols of West Hanover

VAN HEEST—In North Weymouth Aug. 30, a son, Donald White, to Harold W. and Gladys (Tridor) Van Heest of 4 Sachem street

MILLERICK—At Weymouth Hospital Oct. 18, a son to Mr. and Mrs. George Millerick of Belmont street, East Braintree

SHAW—At Braintree Cottage hospital a son to Roy and Ruth (Sargent) Shaw of Middleboro, formerly of South Weymouth

MARRIED

DANIHY—HICKEY—In East Weymouth Oct. 22 by Rev. Fr. C. I. Riordon, Joseph Danihy of Lynn and Mary Elizabeth Hickey of East Weymouth

EKLUND—EKLUND—In Brockton on Oct. 21, by Rev. John A. Swanson, Fred F. Eklund of Campello and Helen (Rosendale) Eklund of North Weymouth

O'DONNELL—McLAUGHLIN—In So. Weymouth October 21 by Rev. Fr. John F. Duran, Terrence P. O'Donnell of Boston and Mary J. McLaughlin of South Weymouth

JOHNSON—GEBHARD—In Weymouth Oct. 18 by Rev. F. A. Poole, Roland E. Johnson of Medford and Maud A. Gebhard of South Weymouth

SKEIE—THORSEN—In Boston Oct. 20 by C. D. A. Hourin, J. P., Ingoff Skeie of Boston and Thelma Thorsen of Weymouth

EWELL—WHITE—In Braintree Oct. 18, by Rev. James L. Dowson, Raymond L. L. Ewell and Clarice A. White, both of Weymouth

KENNEDY—FURBISH—In Quincy Oct. 11 by Rev. E. I. Lindh, Daniel C. Kennedy of Weymouth and Dorothy M. Furbish of Quincy

NASH—BUTTRICK—In Lexington Oct. 14 by Rev. J. O. Hoarvig, William B. Nash Jr. of Weymouth and Charlotte E. Buttrick of Lexington

DIED

SMITH—In Weymouth, suddenly, on Oct. 23, Darius Smith of 94 Broad street in his 96th year

WHITE—At Weymouth Hospital on Oct. 17, Rolland, son of Harry L. and Amy (Rowe) White of Hingham in his 14th year

All kinds potted plants
FLOWERS
OSWALD RALPH
FLORIST
104 Union St., South Weymouth
Tel. Wey. 0135M

LOST

LOST

Grey Suede gauntlet glove between Weymouth Heights station and Central Square. Tel. Wey. 1232R. 1t,43

LOST

Shepherd pup answers to name of "Bums." Last seen on corner Broad and Essex Sts., Weymouth, Thursday morning. Tel. Wey. 1576W. 1t,43*

OPPORTUNITY LOST

Because I did not advertise my house to let a month ago in the Gazette-Transcript, I have lost a month's rent. Houses are often rented the day following the advertisement. 35tf

AUTOS FOR SALE

FOR SALE

Light six, 5-passenger touring car, Red Seal Continental motor; car looks well and runs well. Will sell for best offer around $125. Phone owner, Wey. 0955M. 3t,41,43

If you
Want a cook
Want a clerk
Want a partner
Want a situation
Want help of any kind
Want to sell or buy property
Want to sell groceries or drugs
Want to sell dry goods or furniture
Want Customers for Anything

ADVERTISE IN THE GAZETTE

Advertising gains new customers
Advertising keeps old customers
Advertising liberally always pays
Advertising shows energy
Advertising shows vim
Advertise and succeed
Advertise long
Advertise well
Advertise here

Willard J. Dunbar & Son
UNDERTAKERS
AND
EMBALMERS
802 Broad St., East Weymouth
Lady Assistant Motor Service
Telephone Wey. 0093

C. C. SHEPHERD
Formerly with J. S. Waterman & Sons of Boston.
FUNERAL DIRECTOR--EMBALMER
WEYMOUTH SO. WEYMOUTH
170 Washington St., 134 Pleasant St.
Telephones, 1010-R—W
Lady Assistant Mrs. Shepherd
Night and Day Service

DANIEL H. CLANCY
FUNERAL DIRECTOR
Limousines—for all occasions
Tel. Wey 0814W
100 Washington St., Weymouth

Joseph W. McDonald
398 BROAD STREET
Registered Embalmer
And Funeral Director
Tel. Weymouth 45-W

ALTON S. BLANCHARD
7 Curtis Ave., South Weymouth
Representing
Albert S. Douty, Undertaker
Lady Assistant
Tel. Whitman 0078W 29tf

C. L. RICE & SON
Funeral Directors
AND
Embalmers
294 Union Street, Rockland
Telephones
Office 56W Residence 50R
Res. 331M Night Calls 56R
Rockland Exchange

WANTED

POSITION WANTED

Lady as housekeeper for elderly couple or nurse for semi invalid "V. M." Gazette. 1

WANTED

A woman to take care of boy 4 years old going to school and light housework; go home nights if wish to. Wages $6 per week. Tel. after 5 P. M. Tel. Wey. 0076

BOARDER WANTED

Wanted, in East Weymouth, boarder. Apply by telephone, 0567J. 3t

WANTED

One room in East Weymouth for gentleman. Apply Box 32, East Weymouth. 3t,

WANTED

Work wanted as an attendant as a mother's helper; to go nights. Apply to Mrs. Alice Call 691 Main St., South Weymouth 3t

WANTED

Three or four unfurnished, h rooms for light housekeeping in mouth. Phone Wey. 1245M. 3t,

WANTED

Lady wants housework by d hour. Mrs. Hakamen, 746 Wa ton St., East Weymouth. 3t,

WANTED

Protestant woman for house two in family. Business people Wey. 0177 between 7 and 9 i evening. 3t

WANTED—LIVE POULTR

Highest prices paid. All and sizes desired. Will call at door. Drop postal to D. Scarpel Shawmut Ave., East Weymou 4

HOUSE WANTED

At once in East Braintree or mouth, 4 or 5-room house or ment, some improvements, mod rent. Tel. E. C. B., Wey. 0739M. 3t

FURNITURE WANTED

Used furniture bought, sold, ar changed. Expressing and light t ing. W. A. Thurston, 816 Comm St., East Weymouth, tel. Wey. 0

WANTED

Men or women to take order genuine guaranteed hosiery for women and children. Eliminates ng. Salary $75 a week full time, an hour spare time. Cottons, l ers, silks. International Stocking Norristown, Pa. 10

LET GAZETTE COLUM

Keep You Posted
On Current Ev

Help You Sell
Anything You

Assist You
Rent That Hous

W. C. TINGLE
Manufacturer and Designer
ARTISTIC MONUME
HEADSTONES and MARKE
Pneumatic Tools Operated
Compressed Air
Compare My Work and Pr
With Others. I have No Ag
Works: 275 East St., East Wey
Tel. Wey. 1203-W

Thomas Carrigg &
Designers and Manufacturers
ARTISTIC MONUMEN
IN ALL KINDS OF GRAN
Also Building W
JOBBING
Show Yards and Works: Weym
HOLBROOK, MASS.
Telephone, Randolph 196-
Save Agents Commissio
Buy from the man who does h work, with 38 years' experien Telephone or write and aut go any distance to show you ou on hand.

For Official Nominations and Referenda Questions on November 4, See Page 15

SECOND SECTION

GAZETTE AND TRANSCRIPT

72 COLUMNS TWELVE OR MORE PAGES EVERY WEEK 72 COLUMNS

VOL. LVIII. No. 43 WEYMOUTH, MASSACHUSETTS, FRIDAY, OCTOBER 24, 1924 PRICE SIX CENTS

TUFTS LIBRARY, WEYMOUTH, MASS.

AVOID RISK

There is no greater mistake than to place your money in a security that involves doubt or risk in the slightest degree.

DEPOSIT

Your funds in a Safe Bank which for years has had an honorable record in this town.

— xxxxxxx —

Weymouth Savings Bank

A Mutual Savings Bank for Ninety Years

Investigate—then act. Tel. Weymouth 0130

East Weymouth Opera House

Matinee 2.30 SATURDAY, OCT. 25 Evening 8

MARY PICKFORD IN

ROSITA

"Into the Net" Episode 5 Pathe News

Matinee 4 Wednesday, Oct. 29 Evening 8

JACK HOLT IN

EMPTY HANDS

Jack Dempsey in "Fight and Win" first episode
Pathe News

Coming, SATURDAY, NOV. 1
D. W. Griffeth's **"THE WHITE ROSE"**

The Latest and Best in Photo-play Daily at

GEM THEATRE, WEYMOUTH

Mat. Saturdays and holidays at 2
Wednesday and Sunday at 4. Evenings at 8

Sat. **The Desert Outlap**; Charles (Buck) Jones
Sun. **George Washington**; Wesley Barry
Mon. & Tues. **Beau Brunnell**, John Barrymore
Wed. Poli Negri in **Lily of the Dust**

DON'T FORGET—**Phil Ott and his Wregley Girls in the Musical Revue October 30.**

YOU SEE THIS

?

SUPPOSE
YOUR
"AD"
WAS HERE

Editors Delighted With Visit to Weymouth

The members of the Massachusetts Press Association desire the Gazette-Transcript to say that they had a delightful time in Weymouth, and that they are grateful for the many courtesies extended. They were surprised to find so many attractions in the town of Weymouth, but were assured that not half were shown. They did not see our new bank buildings, our hospital, our churches and schools, our fire and police departments, our seashore and yacht club houses, the manufacture of shoes at the George E. Keith Company factory or at the George Strong factory, or the Art Leather Co., our Wool Scouring works, the Stork factory of Howe & French, our two public libraries, our telephone exchange, etc, etc, etc.

Before 12 o'clock noon, the editors and their ladies began to arrive at the new plant of the Gazette-Transcript and were welcomed by Frank F. Prescott, the owner and general manager; his sons Carl F. Prescott and Albert W. Prescott, Mrs. Frank F. Prescott, Mrs. Carl F. Prescott, all the employees and members of the reception committee. The guests also included all the Grand Army veterans, all the clergymen of Weymouth, the Selectmen and other town officials and a few others. Wish everybody in town might have been entertained but that was impossible. They are welcome, however, at any time to inspect the Gazette plant.

* * * * *

Among those who registered were:
President and Mrs. GARDNER E. Campbell of the Wakefield Daily Item
JOHN C. Brimblecom past president of the National Editorial Association, and wife
LEMUEL C. Hall, past president of the M. P. A.,
Mr. and Mrs. WALTER D. Allen of the Brookline Chronicle
Miss Barbara Allen, Brookline
FRANK S. Alger, Rockland Standard
Mr. and Mrs. JAMES W. Bean, Cambridge Chronicle
Mr. and Mrs. GARDNER Boyd of the Barre Gazette
Mr. and Mrs. HARRIS M. Dolbeare of the Wakefield Daily Item
WALTER F. Ellis, Dedham Transcript
Mr. and Mrs. HEMAN Eldridge of the Hingham Journal
Mr. and Mrs. LEWIS R. Hovey of the Haverhill Record
Mr. and Mrs. CHARLES T. Hall, Everett Herald
M. W. Hanley, News-Sentinel, Stoughton
Past President and Mrs. Thomas Leavitt of the Beverly Evening Times
Mr and Mrs. J. ALEX Lodge, Manchester, North Shore Breeze
Mr. and Mrs. ISAAC M. Marshall, Manchester Cricket
CHARLES S. Parker, Arlington Advocate
Grace Parker, Arlington
JOSHUA S. Smith, Rockland
A E. Starkey and W. Ernest Light of the Saugus Herald
ALBERT Vittum of the Beverly Times
Mrs. W. N. Kant and Wakefield Kant of the Western Newspaper Union
JOHN Hendrick, Arlington
C. E. Hadley of the Lexington Times
HENRY M. White, Rockland Independent
C. WILL Bailey of the Globe
Mr. and Mrs. FRANK F. Prescott
Mr. and Mrs. CARL F. Prescott of Weymouth Gazette-Transcript
BERT (Albert W.) Prescott
HENRY C. Prescott
ELISABETH and DOROTHY Prescott, 20 months old twin daughters of Mr. and Mrs. CARL F. Prescott, and first granddaughters of Mr. and Mrs FRANK F. Prescott.
Among the guests of the Gazette Transcript and the Press Association
Selectman THERON L. Tirrell
Selectman WINSLOW M. Tirrell
Selectman H. FRANKLIN Perry
Selectman FRED E. Waite
Town Clerk CLAYTON B. Merchant
Supt. of Streets IRVING Johnson
Chief ARTHUR H. Pratt, Weymouth police
Representative PRINCE H. Tirrell and Mrs. Tirrell
Mr. and Mrs. EBEN Prescott, Braintree
HORACE R. Drinkwater
EDWARD F. Loud
PARKER T. Pearson
GEORGE W. Perry
F. WAYLAND Preston
WILLIAM A. Hodges
CHARLES M. Price
ALLAN C. Emery
OSWALD Ralph
CHARLES R. Denbroeder
CHARLES G. Jordon
J. E. Ludden
Commander (MAJOR) F. A. Bicknell
Comrade OLIVER Burrell
Comrade ANDREW Culley
Comrade DAVID L. Dunbar
Comrade JOSEPH P. Ford
Comrade BRADFORD Hawes
Comrade GEORGE S. Hunt
Comrade WEBSTER H. Hunt
Comrade WILLIAM Litchfield
CHARLES Spinney
HERBERT Rossiter
Comrade MICHAEL McGrath
Comrade WILLIAM E. Mitchell
Comrade JAMES T. Pease
Comrade PATRICK Slattery
Comrade JEREMIAH E. Spencer
Comrade WALDO Turner
Comrade RUFUS S. Turpel
Rev. CHARLES W. Allen
Rev. STANLEY Marple
Rev. WILLIAM D. Veazie
HON. JOHN Breen, Gazette
DAVID J. Toomey, Gazette
ALTON M. Crocker, Gazette
BURTON Finegan, Gazette
RUSSELL Miffin, Gazette
Miss Helen Preston, Gazette
Mrs. Rosalie Robinson, Gazette
All the clergymen were invited, but Monday is their busy day.

* * * * *

It will be seen that the Rotary spirit prevailed everyone calling each other by their first name under penalty of depositing a nickle in a box for each of the Prescott twins. The Rotary songs were missed, but everybody was singing the praises of Weymouth and the new plant of the Gazette-Transcript. The twins now 20 months old were an attraction.

At 12.30 a light lunch was served by Mrs. Piercy of the Ideal restaurant at Quincy including hot chicken patties, crab meat salad, hot Home Town rolls, Price's ice cream, cake and coffee. The firm also passed cigars.

A brief business meeting was held at which several new members were elected, and plans made for the November meeting.

Editor Prescott and his sons were surprised when President Campbell, in behalf of the members of the Massachusetts Press Association presented the Gazette-Transcript with a large Seth Thomas wall clock. The Western Newspaper Union also presented Editor Prescott a gold mounted Ward fountain pen with a Parker clasp. Mr. Prescott was overcome, however, after a "thank you," he said TIME was limited, and hustled his guests into autos for an afternoon tour of Weymouth, including the new Weymouth station of the Edison Light Co. of Boston, the shoe factories, the new Weymouth High school and other points of interest, all within the limits of Weymouth. At this time the Gazette-Transcript would return appreciative thanks to members of the Rotary Club and others who furnished automobiles in such large numbers for the trip. No crowding was necessary, for there were autos to spare.

* * * * *

TOUR OF WEYMOUTH

The Editorial party was late in leaving the Gazette building, so that it was necessary to change the scheduled route more than once.

On the tour were thirty or more automobiles, all labelled "Welcome Massachusetts Press Association!" Chief of Police Pratt and Sergeant Butler led the procession and had charge of the parking.

First, the party viewed the mammoth shoe factory of the Geo. E. Keith Co. and encircled the building, but did not enter.

At the Town Offices a flag was flying and on the door was the sign "Welcome, Massachusetts Press Association!" The Board of Selectmen was holding its regular weekly session but business was promptly suspended and Editor Prescott introduced the members of the Association, saying Weymouth was a well governed town, with one of the lowest tax rates in the State a reduction this year from $30.50 to $25.00.

Chairman Tirrell extended a hearty welcome, and presented the official key of the Town of Weymouth. President Campbell responded in appreciation of the hospitality of Weymouth.

Returning to their autos the editorial party sped through Jackson and Commercial Squares and via Commercial street to our new High school building valued at half a million dollars. All of the party took seats on the platform, and soon the pupils, 800 strong, marched in perfect order and completely filled the auditorium and balcony. Editor Prescott was introduced by Head Master Hilton, who in turn presented President Campbell. Editor Campbell said Weymouth and Wakefield were much alike in population but he noted a difference, Weymouth had built a new High school and REDUCED its tax rate $5.50, while Wakefield had built a new High school and INCREASED it tax rate $5.90.

The pupils sang two verses of "America." Then the champion cheer leaders, Marjorie Torrey, Esther Mayo, Robert Burns and Marshall Spear, mounted the platform and led in the locomotive cheer for WEYMOUTH, WEYMOUTH, WEYMOUTH speeding up each time the word was given, WEYMOUTH, WEYMOUTH, WEYMOUTH. By request of Principal Hilton cheers were also given for PRESCOTT and CAMPBELL.

The school was then dismissed and very orderly, too. Compliments were heard for Principal Hilton and the pupils. An inspection of the building followed.

(Continued on page thirteen)

YOU'LL save a lot of time by using Bay State Agatene. On woodwork, old or new, Agatene stains as it varnishes and does them both better. At your dealer's.

WADSWORTH HOWLAND & CO., Inc.
Brooklyn BOSTON Jacksonville

BAY STATE
Paints & Varnishes

Blue Bird Electric Washing Machines
Hoover Sweepers
Kelly-Springfield Tires and Tubes

J. H. Murray Hardware Co. INC.

F. Wayland Preston, Treas. and Gen. Mgr.
757 Broad Street Tel. Wey. 773-R East Weymouth

Rubber Reducing Garments

Girdles—Back and Front Lacing

Brassieres---
Corselets and Diaphragm Reducers

Made of pure rubber or of rubber cleverly blended with silk.

The Dunphy Corset Shop always leads in securing first the most IMPROVED and the best for its customers.

The personal attention to our customers is appreciated by women who understand the importance of pefect corset fitting.

Corsets, Wrap-arounds, Girdles priced from $1.50 to $15.00

Brassieres—Hosiery—Boudoir bands—Caps

DUNPHY CORSET SHOP

8 MAPLE ST., QUINCY

Classified Advertisements Do the Work

25 words or less, one insertion 50 cents, three insertions 75 cents

When time will admit, advertisements should be mailed to GAZETTE, East Weymouth, Mass. When telephone is used mistakes are liable.

WEYMOUTH GAZETTE AND TRANSCRIPT
Published every Friday by the
GAZETTE AND TRANSCRIPT
PUBLISHING COMPANY
At 12 Station Street, East Weymouth
Telephone Weymouth 0145
FRANK F. PRESCOTT
Managing Editor
Subscription per annum $2.50
Advertising rates on application
Entered in the postoffice at Boston, Mass., (East Weymouth Station) as Second Class Matter.

This paper is a member of
Massachusetts Press Association

The Gazette and Transcript assumes no financial responsibility for typographical errors in advertisements, but will reprint that part of an advertisement in which the typographical error occurs. Advertisers will please notify the management immediately of any errors which may occur. When possible advertisements should be forwarded by mail rather than by telephone.

When changes in advertisements on Monday or Tueday, as part of the paper goes to press early in the week. New advertisements should be forwarded as early as possible, but not later than Thursday.

WEYMOUTH, OCTOBER 24, 1924

A THOUGHT

He that gathereth in summer is a wise son; but he that sleepeth in harvest is a son that causeth shame.—Prov. 10:45.

Better to wear out than to rust out. Bishop Cumberland.

Some of us
REMEMBER
This Week in History
10—20—30—40—50
Years Ago

10 YEARS AGO

Gazette, October 23, 1914

Sudden death of Selectman A. Francis Barnes; honorary bearers at his funeral were his associates on the board, E. W. Hunt, Bradford Hawes, George L. Newton, and Henry W. Hanley; eulogy by Rev. L. W. Atwood; Selectmen adopt resolutions

Juvenile operetta "Robin's Specific" presented by children of St. Francis Xavier church at Fogg Opera House

"Big and Little Happenings" the theme at meeting of Village Study Club

The football game—Weymouth High vs Hingham High

Mayor Curley of Boston speaks at Weymouth Forum on "Municipal Problems of Boston" and "Citizenship"

Judge Louis A. Cook speaks at Monday Club on his trip to Weymouth, England

Weymouth High defeated Watertown High 34—0

Deputy Gardner R. P. Barker made official visitation to Orphans Hope lodge

High school orchestra reorganized with Mary Hanley, Marjorie Keith, Jeanette Shaw, Ralph Hollis, Roger Burgoyne, Norman Dizer, Edward Bates, Percival Ames and Fred Granger

W. C. Earle gave reception to Edward Billings, collector of port of Boston

Married—Harold A. Cole and Helen E. Torrey, Andrew F. Burrell and Fannie M. Taylor

Died—Mrs. Charles H. Cash

20 YEARS AGO

Gazette, October 21, 1904

Shoe firm seeking factory in Weymouth

List of new voters printed in Gazette

Mrs. Ella C. Richards, Mrs. E. B. Pratt and Miss Lillian Curtis at St. Louis Exposition

Gentlemen's night of Monday club; concert by Hunt's Orchestra and lecture on "Baronial Halls and Mansion by Edmund H. Garrett; refreshments and dancing

Four days fair of Tuesday Circle; juvenile minstrel show in which solo parts were taken by Arthur Cook, Emerson Dizer, William O'Brien, Ethel McDonald, Irving Tirrell, Julian Merchant, George Hunt, Helen Murray, Leon Randall and Ralph Flint; on the second night a concert

Married—Charles H. Rice and Lena Partridge, John J. Reardon and M. Nellie Hart, Walter N. Ward and Emma Sampson, Clarence Tower and Carrie Bates

Died—Mrs. J. E. Trask 67, Mrs. Eliphalet Loud 70, Mrs. Mabel Hewley, George C. V. Cushing, Mrs. Daniel Riley, Mrs. Charles E. Briggs 84

30 YEARS AGO

Gazette, October 26, 1894

Grand carnival by Court Wessagussett, A. O. F., at Fogg Opera House; entertainment of East Weymouth Opera Company the first night; musicale the second night, with farce "Thirty Minutes for Refreshments;" third night an operetta, "Jack of Hearts" by local talent; fourth night, the drama, "Past Redemption" by Rockland Dramatic club; contest for bicycle won by Daniel Desmond

Braintree & Weymouth Electric Railway Company organized with John Kelley, Douglass A. Brooks, Francis Ambler, Edward W. Hunt and others on board of directors

Special town meeting refused to appropriate $25,000 for improvement of highways

Union Literary Circle met with Mr. and Mrs. J. W. Armington at Everett

Monatiquot Yacht club moved into winter quarters in building of Weymouth Savings Bank

Married—Aaron Hobart Jr. and Anna Frances Holbrook, Dr. Oliver P. Wolfe and Nellie E. Belyea

Died—Mrs. Deodor (Ghiorzi) Ferrellar, Charles Crooker, Mrs. Samuel L. Young, Mary Kennedy, Mrs. Abner W. Sutton, Jane M. Farrell

40 YEARS AGO

Gazette, October 24, 1884

Baseball season closed; Rangers with Cullen & O'Dowd as battery defeated Braintrees 18 to 5

Belva Lockwood flag raising at East Weymouth

Rev. Mr. Bolles lectured on "The World of London"

Norfolk conference of Sunday School Association held at Weymouth Landing

Teachers meeting at South High school; sentence meeting of reading demonstrated

Farce of "Aunt Charlotte's Maid" given by Charles Porter, Lyman Williams, Wallace Bicknell, Emma Clapp, Grace Baker, Alice Porter, Edwin Hayden, J. Warren Poole and Carrie Robinson

Patent registering ballot box received by Town Clerk

Cleveland & Hendricks battalions paraded at Weymouth Landing, followed by rally at Town Hall

Butler & West flag raising at Jackson Square

St. Johns & Daniel flag raising at East Weymouth

Alvah Raymond reelected president of Weymouth Agricultural & Industrial Society

New Masonic Building (wood) dedicated by Grand Lodge officers; Robert T. Bicknell, W. M., and Martin E. Hawes, chaplain; music by Ruggles Quartette; banquet with addresses; sketches of lodge and building printed in Gazette

Died—James Hollis, Mrs. Charles S. Lloyd

50 YEARS AGO

Gazette, October 23, 1874

Cornerstone of Church of the Sacred Heart laid, exercises conducted by Rt.. Rev. Bishop Williams, assisted by Rt. Rev. P. N.. Lynch of Charleston., S. C., Rev. A. Sherwood Healey, Rev. William Byrne, Rev. M. Moran, Rev., H. P. Smith, Rev. P. F. Leddy, Rev. J. T. Chittick, Rev. Fr. Scully, Rev. Fr. O'Brien, Rev. M. McNulty, Rev. Fr. Francis, Rev. John A. Conlin, Rev. Michael Doherty and Rev. James Murphy; platform constructed on basement floor; music under direction of Mr. Lloyd of Boston, with Mrs. John W. Hart as leading soprano

Read and Phillips rebuilding furniture factory 30x50 with el 17x19

Meeting held in Pilgrim church to organize fire district in North Weymouth; James Humphrey presided; Wilmot Cleverly, H. Newton and E. S. Beals favored; Lemuel Torrey and others opposed; vote 16 in favor to 23 against

Golden wedding of Mr. and Mrs.. Jonathan French of Braintree

Married—Dr. G. W. Tinkham and Augusta L. Trask

Died—James Field, Mrs.. Benjamin Bates, Mrs. Edward Blanchard and Robert Cushing

An Apple a Day Keeps the Doctor Away

Apples are a food necessity. As Dr. J. H. Tilden says: "Apples easily head the fruit list; they furnish more nerve and brain power than any other fruit,—and even more, in proportion to solids, than wheat.

The Union Pacific R. R. has just issued a booklet with over 150 recipes for apple dishes, and the Gazette-Transcrip will publish one recipe each week:

Apple Marmalade

Pare, core and cut into small pieces any coarse-grained apple. Cook until soft, in barely enough water to prevent burning. Run through a sieve. Add an equal amount of sugar, boil until thick and put up in jars or glasses. Cover with paraffine. When cold it should cut like cream cheese. Lemon or orange juice may be added while cooking, if desired.

LARGE CONTRACT

Pill Bros.. of Quincy, regular Gazette advertisers, have been awarded the contract for 2700 feet of wire fence to be placed on the new boundaries of Mount Wollaston cemetery in that city. The firm should place a wire fence around their safe at night to keep out burglars, as an attempt was made Tuesday morning to break their safe.

CATARRH

Catarrh is a Local disease greatly influenced by Constitutional conditions.
HALL'S CATARRH MEDICINE consists of an Ointment which gives Quick Relief by local application, and the Internal Medicine, a Tonic, which acts through the Blood on the Mucous Surfaces and assists in ridding your System of Catarrh.
Sold by druggists for over 40 Years.
F. J. Cheney & Co., Toledo, O.
(Advertisement)

The HOUSEHOLD PAGES in the BOSTON SUNDAY GLOBE
Women, be sure to read them.
Order the Sunday Globe in Advance

ANNIVERSARY SALE

Thursday, Friday & Saturday, Oct. 23-24-25

Orders delivered to all parts of Weymouth and East Braintree — Tel. Wey. 1501--1502

Only Standard Drug Store Merchandise in this sale

DRUGS AND PROPRIETARY REMEDIES

$1.00 Genuine Russian Oil	69c
75c Rubbing Alcohol, 1 pt.	49c
35c Rubbing Alcohol, ½ pt.	29c
$1.20 Scott's Emulsion	79c
30c Hill's Cascara Quinine	19c
$1.25 Gude's Pepto Mangan	93c
50c Lysol	39c
75c Patch Milk Sugar	59c
$1.00 Parke Davis American Oil	75c
$1.15 Squibbs Cod Liver Oil	89c
25c Parke Davis Peroxide	19c
25c Medicated Throat Disc	17c
$1.00 Adlerika	89c
50c Milk Magnesia Parke Davis	39c
75c Alophen Pills	59c
35c Hinkle's Cascara (Wyeth)	25c
50c Cascara Tablets, 5 gr. (Wyeth)	33c
10c Catnip 2 for	15c
75c Dextro Maltose 1-2-3	57c
75c Mellin's Food	59c
$1.00 Wampole's Cod Liver extract	69c
$1.00 Beef Iron and Wine	79c
35c Squibb's Aspirin 24s	25c
69c Wyeth's Aspirin 100s	39c
30c Seidlitz Powders	21c
35c Musterole	25c
35c Fletcher Castoria	25c
25c Iodine	15c
35c Aromatic Spt. Ammonia, 2 oz.	20c
$1.00 Fr. John's Medicine	79c
$1.00 Nujol	79c
25c Flaxseed, Menthol and Wild Cherry Cough Syrup	19c
50c Tar, Cod Liver ext. and Menthol Compound	35c
25c Squibb's White Petroleum, 2 oz.	19c
25c Kidder's Zinc Oxide Ointment	15c
35c Kidder's Ansigesic Balm	25c
25c Kidder's Boric Acid Ointment	15c
$1.25 Creo-Mulsion	98c
75c Bellans	61c
60c California Syrup Figs	39c
$1.25 Lydia Pinkham's Veg Com.	85c

HOUSEHOLD PRODUCTS

39c S. S. Pierce Coffee, 1 lb.	33c
45c S. S. Pierce Choice Orange Pekoe Tea, ½ lb.	35c
35c S. S. Pierce Oolong Tea, ½ lb.	29c
13c Toilet Paper Rolls, 4 for	30c
15c Sunset Dyes, 2 for	25c
$1.75 All Metal Vacuum Bottle, pt.	$1.29
20c Page & Shaw cocoa	15c
36c Page & Shaw Cooking Chocolate	29c
20c Page & Shaw Marshmallow, 8 flavors	15c
50c Whisk Broom	39c
55c Grey Gull Records	49c
50c A. P. W. Toilet Paper, flat	33c
50c Sterno Stove	39c
10c Sterno Heat 3 for	23c

Price's Ice Cream

A food as well as a treat.... Made in Weymouth.

1 qt. Brick for this sale

31c

CANDY

50c lb. Kibbes Peanut Butter Kisses	33c
35c Cailler's Milk Chocolate Bar	29c
20c Page & Shaw Scotchie	15c
80c Foss Chocolates, Assorted	59c
60c lb. Worthy Chocolates	49c
40c lb. Old Fashioned Chocolates	29c

FOR THE MEN

$1.00 Gillette Razor	69c
$1.00 Gillette Blades	63c
$1.00 Gem Razor	69c
50c Gem Blades	39c
35c Palmolive Shaving Cream	23c
50c Eagle Playing Cards	35c
$1.25 Blackstone Cigars, pack of 10	95c
$1.25 Mozart Cigars, pack of 10	93c
$1.00 Campaign Pipes	89c
$1.50 Cigarettes, carton of 200 Camel, Luck Strike, Chesterfield etc.	$1.23
$1.80 Fatima Cigarettes, carton of 200	$1.55

RUBBER GOODS

$2.50 Hotwater Bottle (Goodyear) Guaranteed	$1.25
$2.00 Fountain Syrirge (Goodyear) Guaranteed	$1.00

TOILET GOODS, SUNDRIES, etc.

50c Palmolive Shampoo	29c
30c Kolynos Tooth Paste	19c
50c Squibb's Tooth Paste	39c
50c Mavis Face Powder	35c
$1.00 Melba Fleurs Face Powder	79c
25c Mavis Talcum	17c
25c Melba Fleurs Talc	19c
50c Melba Bouquet Face Powder	39c
25c Ingram's Witch Hazel Cream	19c
50c Squibb's Cold Cream	39c
35c Pond's Cold Cream	25c
35c Pond's Vanishing Cream	25c
25c Mercks Stearats Zinc	19c
$1.00 Ingram's Milkweed Cream	79c
50c Ingram's Milkweed Cream	39c
25c Johnson's Baby Talc	19c
$1.00 Mello-Glo Products	89c
$1.00 Coty Face Powder	85c
$1.00 Coty Compacts	85c
$1.00 Coty Refills (2 in box)	89c
20c Laco Castile Soap, 3 for	45c
50c Laco Shampoo	39c
$1.00 Imported Perfume, purse size Narcissus, Chypre, Bouquet, Ideal	59c
$1.00 Tre Jur Twin Compact	89c
$1.00 Tre Jur Compact, thin model	89c
25c Stationery	19c
50c Kerryvale Stationery	39c
55c Pound Paper with Two Packets Envelopes	39c
$1.50 Ivory Combs	79c
$2.00 Ivory Combs, Du Barry style	$1.50
50c Prophylactic Tooth Brushes	35c
50c Du Pont Tooth Brushes	29c
35c Tooth Brushes	19c
15c Venida Hair Nets	10c
75c Prophylactic Hair Brush	69c
35c Baby Pants	29c
10c Hand Brushes	5c
20c Hand Brushes	10c
10c Colgate Soaps, 3 for 12 for	25c 95c
25c Bobbie Combs	19c
50c Bandeau	39c
60c Incense and Burner	49c
$1.35 DeVil Biss Atomizer	98c
$1.25 Electric Curling Irons	79c
10c Hair Nets (double mesh)	5c
$3.00 Ukelele	$2.19

ANSCO CAMERAS

$1.00 Ansco Camera, with 2 films	$1.29
$2.00 Ansco Camera	$1.69
$3.50 Anco Camera	$2.93
$4.50 Ansco Camera	$3.79

DONOVAN DRUG CO.

WASHINGTON SQUARE, WEYMOUTH

Pythian Building — Tel. Wey. 1501--1502

Gazette Press, East Weymouth

You'll Soon Need Heat

ORDER COAL TODAY

Phone us your order today and we will deliver it whenever you say. The big thing is to get your order in for the kind of Coal and the quantity you'll need. Then we will be able to take care of your needs and give you our standard service.

Dealers in Coal, Hay, Grain and Flour. Agents for New England Coal and Coke, (Egg, Stove and Nut Sizes). Also agents for Lowe Bros. Paints and Varnishes, Pure Linseed Oil, Shellac and Dutch Boy Lead.

Alvin Hollis & Co.

SOUTH WEYMOUTH
Phone Wey. 0202

Gazette-Transcript by Year $2.50

The Famous
Fox Sunbeams
Will Keep You Warm in the Coldest Weather

Come in and see one all set up complete and then go to the store-rooms and see it part by part and have its many points of advantage explained so convincingly that you will want one at once.

If you are thinking of heat for this winter phone or mail us a card and we wil gladly call.

We can arrange terms for those who desire them.

"AT THE HOUSE OF GOOD HARDWARE"

M. R. LOUD & CO.

COLUMBIAN SQ. Tel. 0183-W SO. WEYMOUTH

Musical

Helen P. Corridan
19 Phillips St.
Weymouth, Mass.
Teacher of
VOICE CULTURE
AND EXPRESSION
DIRECTOR OF PLAYS
Tel. Wey. 0764M 42tf

W. B. Sutherland
Piano Tuning
Playerpianos and action regulating
Pianos polished and refinished.
Phone Wey. 0289J
South Weymouth
3t,42,44

Rose Lizotte McCarty
Pianoforte Instruction
STUDIOS:
59 Bellevue Road, East Braintree
Tel. Braintree 0725W
218 Tremont St., Boston, Room 307
Tel. Dewey 4453W 40tf

Teacher of Piano
Margaret Z. Ahern
Tel. Wey. 0878W
24 off Common St., Weymouth
Near Lincoln Square 37tf

Herbert A. Hayden
PIANO TUNER
P.ANOS FOR SALE
78 CLEVERLY CT., QUINCY POINT
Tel. Granite 3325R

REOPENING
Dunham Violin School
G. ELLIS DUNHAM, Director
G. A. R. Hall. East Weymouth
Saturdays, 9 A. M. to 3 P. M.
New classes now forming
Class or Private Instruction
Complete Violin Outfits, music and
Instruction Books furnished free.

Mrs. Maude B. Pagington
Teacher of PIANO, ORGAN
and ACCOMPANIST
Two Manual Pedal Organ
for Practice at Studio
Careful Attention to Interpretation,
Touch and Technic
Tel. Wey. 1345J 12t,41,52

Professional

Bertha L. Cameron-Guild, M. D.
Union St., opp. Central
OFFICE HOURS: until 9 A. M.
From 2 to 3 and 7 to 8 P. M.
Sundays by appointment
Tel. Wey. 0369J

AMERICAN RED CROSS
Weymouth Chapter
Secretary, Myra A. Mitchell
Wed. and Thurs. tel. Wey. 0059
Town Office
Evenings, tel. Hingham 0017
At Your Service
tf

MINNIE E. CURRY
Manicuring, Shampooing, Waving
Face and Scalp Treatments, Etc.
32 Washington Square, Weymouth
Evenings by appointment.
PHONE WEYMOUTH 1147-M

TYPEWRITERS
RENTED—SOLD—REPAIRED
Special rates to Students
Office Supplies. Filing Equipment.
GEORGE S. McKENZIE
1359 Hancock Street, Quincy
5 Central Bldg. Tel Granite 7450

–DRESSMAKING–
from
House Dresses to Evening Gowns
Remodeling a speciality
LUCY BURROWS
South Weymouth, Mass.
Tel. Wey. 0129J

HEMSTITCHING
HEALTH CORSET SHOP
Front and Back Lace
9 Maple Street, Quincy
Tel. Granite 3229J
No charge for alterations and repairs
12t,41,52

MRS. CAROLINE GALLANT
Gem Theatre block, 46 Commercial St.
HAIR DRESSER
East Weymouth
Waving, Bobbing, Shingle Bobbing, Shampooing, Manicuring, Scalp and Facial Treatment, Children's Hair Cutting. Hours: 10 a. m. to 7 p. m. Evenings by appointment. Tel. Wey 1147W. Res. Wey. 0764M. tf

Try a Want "Ad" in the Weymouth Gazette-Transcript

Real Estate

E. W. HUNT
REAL ESTATE
Auctioneer—Appraiser
Property cared for Rents collected
Tel. Wey. 0402W
59 Front St., Weymouth

Do You Want To Sell Your Property?
Then list it with a reliable up-to-date real estate office. We have customers for properties in the Weymouths, Braintrees, Hingham, Randolph, Holbrook and the surrounding towns. We make no charge unless property is sold through our efforts.
Henry W. Savage, Inc.
10 State St., Boston, Mass.
Tel. Fort Hill 6660
FRANK A. PRAY, Agent
97 Broad St., Weymouth
Tel. Wey. 1035

SELL or BUY
YOUR
Real Estate
WITH
Chamberlain & Burnham, Inc.
One of New England's Best and Largest Real Estate Clearance Houses
No charges unless we sell
294 Washington St., Boston
Tel. Congress 3053—4527
Local Manager
ARTHUR P. POPE,
20 Congress St., Weymouth
Tel. Wey. 1284W

Furniture and Supplies

Builders' Hardware
Lowest prices—Get our estimate before you buy.
Mutual Hardware Co.
1615 Hancock St. Granite 5135
12t,38,49

Quincy Furniture Co.
We pay highest prices for used furniture.
Call Granite 0697-M or at
1602 Hancock Street, Quincy
12t,38,49

FURNITURE
Repaired, Upholstered and Refinished
Old Furniture Bought
Tel. Braintree 0136W
PRESTON P. MacDONALD
73 Liberty St. and Quincy Ave.
East Braintree 45tf

John J. Gallagher, Inc.
Telephone Granite 1911
Manufacturers' Agent and Wholesaler
in
Mason's Supplies and Building Materials
PAINTS, OILS and HARDWARE
230 Water Street
93 Federal Avenue
Quincy

Weymouth Nurseries
Weymouth Heights
Nursery Stock of all kinds
Specialty in Herbaceaus
Perennial Plants
Plant this Fall for Spring
Gardens planned and planted
David A. Josselyn
65 Church St., Weymouth Heights
Phones, Weymouth 0287R and 0110
34tf

CIRCULATION INCREASING
More popular than ever before. Are you reading the
BOSTON SUNDAY GLOBE?
A 24-page magazine free with the next Boston Sunday Globe.

Try a For Sale 'Ad' in the Weymouth Gazette-Transcript

BIRTHDAYS

And Anniversaries of Great Events in History. Prepared especially for the Gazette-Transcript

The "Birthday" department is continued today, and will be a regular weekly feature. It includes the birthdays of Weymouth people and persons noted in State and National affairs; also dates of great disasters, conflagrations and other events in history for the coming week. All readers are requested to forward dates of birthday at least one month in advance.

24 Oct. 1873—Water works system of Vienna opened
24 Oct. 1788—Sarah J. Hale, author of "Mary's Little Lamb," who made Thanksgiving a national holiday, born
24 Oct. 1898—New Haven railroad stock sold at 190
24 Oct. 1894—Japanese army began invasion of China
24 Oct. 1921—"Unknown" American soldier chosen in France
24 Oct. 1922—Britain refused clearance papers to American bone-dry ships on the ground that the law demanded brandy aboard for medicinal purposes
25 Oct. ——Marjorie E. Mills born
25 Oct. 1791—C. Sprague born
25 Oct. 1793—J. Neal born
25 Oct. 1800—Macaulay born
25 Oct. 1830—Belna Ann Lockwood, who secured admission of women as lawyers, born
25 Oct. 1814—Golden wedding of John and Abigail Adams
25 Oct. 1834—Martin E. Hawes born
25 Oct. 1834—George Upton, journalist and critic, born
25 Oct. 1795—John P. Kennedy, statesman and novelist, born in Baltimore
25 Oct. 1632—Gov. Winthrop visited Weymouth by boat and proceeded on front to Plymouth
26 Oct. 1742—Dupuis
26 Oct. 1816—P. P. Cooke born
26 Oct. ——Marion L. Lees born
26 Oct. 1848—Samuel L. Powers born
26 Oct. 1892—Sixth regiment returned to Boston, memorable greeting
26 Oct. 1818—Elizabeth Payson Prentiss, juvenile writer, born
26 Oct. 1791—Charles Sprague, poet, born in Boston
27 Oct. 1811—Isaac Singer, inventor of sewing machine, born
27 Oct. 1858—President Theodore Roosevelt
27 Oct. 1838—Gov. John D. Song born
27 Oct. 1727—Hester Chapone born
27 Oct. 1891—Clayton Wells Nash, born
27 Oct. 1898—Flour quoted at $4.75 bbl., hams and bacon 9c, butter 25c, coal $5.50
27 Oct. 1814—Rev. John McClintock, religious writer, born in Philadelphia
28 Oct. 1776—Battle of White Plains, R. W.
28 Oct. 1844—Maj. Francis A. Bicknell, G. A. R., born
28 Oct. 1487—Erasmas
28 Oct. 1849—John H. Stetson born
28 Oct. 1835—Robert T. Paine born in Boston
28 Oct. 1892—Harold A. Hawes born
28 Oct. 1818—Mrs. Abigail Adams died
28 Oct. 1836—Monsignor Thomas J. Capel, ecclesiastic, born in England
29 1861—George Farrar born in Scituate
29 Oct. 1740—James Boswell born
29 Oct. 1796—John Keats born
29 Oct. 1836—Mrs. George W. Prescott (mother of Frank born
29 Oct. 1923—Turkey became republic with Mustapha Kemal Pasha as president
29 Oct. 1861—Gre F. Faun
29 Oct. 1794—William B. Tappon, poet, born in Beverly
30 Oct. ——Norman Tuttle born
30—Oct. 1730—President John Adams born
30 Oct. 1751—Sheridan
30 Oct. 1768—First Methodist church dedicated in New York
30 Oct. 1906—Dorothy L. Dix Tent No. 32 organized
31 Oct. 1740—William Paca born
31 Oct. 1620—John Evelyn born
31 Oct. 1724—C. Austrey born
31 Oct. ——Halloween
31 Oct. 1825—William C. Prime, journalist, born in New York
31 Oct. 1801—Theodore D. Worlsey, educator and writer, born in New York
31 Oct. 1923—Sadi Lesointe, French ace, climbed 36,564 feet; new record
31 Oct. 1821—William H. De Puy, teacher and editor, born in Pennsylvania

In the list above where only a person's name appears it is a birthday. The following abbreviations are used: G. A. R. for member Grand Army; W. W. for World War veteran; S. W., for Spanish War veteran; C. W. for Civil War; P. W. for President's wife; R. W. for Revolutionary War.

ADVERTISERS—PLEASE

Please forward copy for advertisements as early in the week as possible when you desire a change—Monday or Tuesday when possible.

It is IMPORTANT because the four pages printed on Friday are always overcrowded,—last week we were forced at the last moment to omit two to three columns of news all in type, to accommodate advertising.

We find it necessary to print four pages of the paper on Tuesday with 15 columns of advertising, and on Wednesday four pages more, and on Thursday four pages more. Therefore we should have your "Ads" early

You wouldn't say to anybody, "I don't read".

You would be displaying ignorance.

It is just as bad to say, "I don't read ads".

The Judgment of Claris

By H. LOUIS RAYBOLD

(Copyright.)

CLARIS PITMAN faced a difficult problem. She had made up her mind to a June wedding with six bridesmaids and the "Voice That Breathed O'er Eden" sung softly during the ceremony—and she had not yet selected the groom.

Sometimes Claris pictured Jack Dudley in the role—sometimes Barry Cowles. Her mother rather favored Jack and because of youth's contrariness, that frequently threw her daughter's favors Barryward.

"Oh, mother, what a heavenly way to drape your veil!" Claris was thumbing an advance fashion book and gloating over its bridal finery. "Oh, what a darling sleeve!"

"Jack would adore you in it!" declared her mother promptly. "He has unusual perception for a man about clothes."

"So unlike Barry," murmured Claris. "Barry is too essentially masculine to notice the difference between one style and another."

That is how the land lay. Something would have to happen to throw Claris' preference violently one way or the other if there were to be any June wedding at all.

Will Nicholas, casually dancing attendance upon Claris' closest friend Angeline, here enters upon the scene as deus ex machina although at the time no one recognized him as such. The date of his entry was the day of the parish house party, a lavish entertainment celebrating the opening of Eastlawn's new parish house. And now on the very afternoon of the occasion Will Nicholas who had asked Angeline had carelessly allowed his wrist to be broken cranking a refractory automobile and had to remain at home, his aching hand in a sling, wrath in his heart.

Consequently Angeline went to the party alone. Claris, however, upon whom Jack and Barry assiduously waited, insisted that they draw lots to see which should take Angeline home and it was during that homeward stroll which had fallen to Barry that events took a new course.

"We all love Claris," began Angeline. "Don't we?"

"I do," said Barry promptly, "and I'm afraid another fellow does!" he added ruefully.

"Meaning? asked Angeline.

"Jack Dudley, of course."

"Jack is a good boy," patronized Angeline, "but my sympathies are with you. Now, listen, I've an idea."

Angeline's scheme was simple and proposed in good faith. The two of them would make Claris jealous by Barry's flirting with Angeline. Old stuff—oh, yes—but still frequently effective on each generation as it comes along. Barry hesitated, then agreed.

Meanwhile Claris, sauntering along with Jack through the silver moonlight found her thoughts wandering until brought up short by her companion's serious tone and more serious words.

"Claris, you've got to judge between Barry and me. I'm sick of this suspense. I'm going away for a week and when I return I must have your answer. One week from tonight!"

A strange day followed for the girl. No telephone messages, notes or flowers from either Jack or Barry. Late that afternoon Angeline called up to say that Barry had invited her to dinner and the play afterwards.

Claris hung up the receiver with a peculiar sensation about her heart. Basely deserted by one man and left in the lurch by another for a week at the end of which she must accept him as a fiance or lose him forever! Knowing what her mother would advise, Claris kept her predicament to herself.

After all there had never been anything definite between Barry and herself as she had invariably warded off any attempts on his part that hinted at a proposal.

The day for Jack's return she had not made up her mind. In a flutter of dread she awaited his coming, resolved to trust to the inspiration of the moment when first she saw him. Surely a girl ought to know whether she loved a man when she saw him for the first time after an absence however brief!

Sitting in the couch hammock on the dark veranda she heard with beating heart approaching steps that turned in at the walk.

"Jack!" Claris rose to meet him.

"Not Jack this time, Claris," and it was Barry's voice. Then, "I never heard you speak my name that way, Claris! And now, I am glad. You see, Angeline and I started a little game, innocently enough, which has turned out to be something more than a game. I came to tell you we are engaged to be married in June. I hope you will wish us happiness."

An hour later Claris was sitting in the couch hammock with Jack's arm tenderly about her slender shoulders. "I feel terribly cheated," she was telling him. "I thought I had two men to choose between and then, as it turned out, I had no say at all in the matter! One decided for himself that he cared for another and the other—well, he decided that I must love or lose him."

"Thank Heaven, you didn't decide the latter!" retorted Jack fervently.

"Thank Heaven, I didn't," echoed Claris. "I—I really do love you, Jack and—let's discuss the wedding. June, of course, and six bridesmaids and 'The Voice That Breathed O'er Eden'—"

Carpenters and Builders

Best time of the year to build
FOR PLANS AND ESTIMATES
SEE **Thompson Building Co.** Carpenters & Builders
Up-to-date Carpenter Shop Equipped for Making and Repairing Screens and Furniture.
Lathe and Band Saw Work.
Screened Doors and Window Screens Made to Order.
Telephone 294-W **Henry C. Thompson** 564 Broad Street East Weymouth

HOUSES BUILT AS YOU WANT THEM **HOMES**
Over 35 years a Carpenter and Builder
Estimates given on all kinds of Building
Appraiser of Fire Losses
JAMES P. HADDIE
No Carpenter or Building job too small or too large for us.
Commercial St., and Fisk Ave. or telephone Wey. 0387-M

Carpenters

JOHN TANCUY
Carpenter and Builder
JOBBING
Promptly Attended to
Let us give you a figure
Shop at Stanley St., North Weymouth
Tel. Wey. 0880-M

A. T. MOORE
CARPENTER
Repairs and Alterations of all kinds
Prompt, Efficient Service
Randall Ave., East Weymouth
Phone Wey. 0455 J 36tf

S. A. WARD
CARPENTER AND BUILDER
SCREEN WORK—ALL KINDS
JOBBING A SPECIALTY
Shop located at
645 Broad St., East Weymouth
Tel. Wey. 0487W

Expresses

SOUTH SHORE TRANSPORTATION COMPANY
All kinds of
Furniture and Piano Moving
Any Distance
T. J. DOLAN
11 Lincoln Street
Tel. Wey. 1276-M

"WANT" ADVERTISEMENTS
One week 50c, 3 weeks 75c

IRA K. STURTEVANT
Piano and Furniture Moving and Jobbing
Long distance and storage
105 Middle St.,
EAST WEYMOUTH
Tel. Wey. 1070M

ECONOMY EXPRESS
SouthWeymouth—Weymouth—Boston
84 Pleasant St., South Weymouth
Tel. Wey. 1555-W Boston Office
Main 1378 15 Devonshire St
A. D. SMITH, Mgr.
"Best Service at Reasonable Rates"

STORAGE ROOMS
For Furniture and Other Merchandise
at
C. W. JOY'S
Bonded Storage Warehouse
159 Middle St., East Weymouth
Tel. Wey. 0242M
Second-hand Furniture For Sale

Sand-Gravel-Loom and Wood For Sale
T. RAYMOND
293 Summer St., Weymouth
Tel. Wey. 0256W 17tf

Now is the time to fix your roof with
Certain-teed Roofings
Mutual Hardware Co.
1615 Hancock St., Granite 5135
12t,38,49

Plumbing

W. J. POWERS
Plumbing and Heating Contractor
168 Washington St., Weymouth
84 Front St., East Braintree
Tel. Braintree 0298-M

RAY O. MARTIN
Plumbing and Heating
Stoves and Ranges, new and second-hand; also repairs. Agent for the famous Glenwood Ranges
Estimates cheerfully given on all kinds of work.
57 Federal St., Weymouth
Tel. Wey. 0103R

JOSEPH CREHAN & SON
PLUMBERS
Office and Showroom Warehouse
317 Washington St., 16 King Ave.
16 King Ave., Weymouth
Tel. Wey. 1209M

T. J. CONNOR
Practical Plumber
Steam, Hot Water and Warm Air Heating. Sheet Metal Work.
General Repairing
Estimates cheerfully given
Satisfaction guaranteed
25 Pleasant St.,
SOUTH WEYMOUTH
Tel. Wey. 0134J

JAMES H. PITTS
Certified
Plumbing and Heating Contractor
Sanitary Conditioning
All work promptly attended to
34 Leonard road, North Weymouth
Phone Wey. 0872M

Contractors

FRED B. SAUNDERS
JOBBING MASON
Cement and Brick Work
South Hingham, Mass.
Tel. Hingham 0958W
12t,38,44

W. M. SWEET
House Painting, Paper Hanging
and Ceiling Work
Shop and residence
Weymouth
274 Front St., corner Congress St.
P. S. Drop me a postcard or telephone Weymouth 0118M and I will call with samples.

South Shore Painting and Decorating Co.
R. G. ENGEL, Prop.
320 Main St., South Weymouth
House, Sign and Automobile Painting, Interior Decorators, Paper Hanging, Wall Papers
Hard Wood Finishing a Specialty
Tel. Wey. 1563M

House Wiring a Specialty
Electrical Appliances of all kinds
E. L. MORGAN
ELECTRICAL CONTRACTOR
Odd Fellows Building
Independence Sq., South Weymouth
Telephones: Store 0132W, Res. 0982J

IT IS THE CIRCULATION
Over 12,000 Readers
This Week

CHURCH NOTES

FELLOWSHIP

On Sunday the Weymouths have a general exchange of ministers with personnel unannounced! What a mixup of churches, ministers and creeds!! Yet what a splendid sign of the new day in denominational co-operation. We actually trust each other. There is truly a soul yearning to realize that the Church of Christ is one. Our divisions are largely external human organizations, perhaps necessary for a while longer. But that part of the Apostles' Creed which says: "I believe in the Holy Catholic Church" is in our hearts. And the world is awakening to this fact of the essential unity of the Church.

A Paulist Father once said to me: "We may not see eye to eye in all matters of belief, but we do see eye to eye in matters of love." Think of this marvelous unity of our Christian religion. In the service of our fellow-men that springs from the love of Christ in the heart, there are no divisions. As the great Apostle Saint Paul said: 'Now abideth Faith, Hope and Love, and the greatest of these is Love."

—J. CALEB JUSTICE

E. WEYMOUTH CONGREGATIONAL
Rev. K. A. Handanian, pastor

Morning worship and sermon at 10.30. A general exchange of pulpits will be conducted by the Weymouth ministers under the direction of the Weymouth Ministers Association. By agreement the names of the visiting preachers will be withheld. Those attending the services of the churches in the town next Sunday will thereby contribute largely to the spirit of fellowship of the religious people in Weymouth. Kinderkirk for children 6 to 12 will meet during the hour of morning service. (See note at the end of this church's notices.)

Sunday School at 12.

Senior C. E. at 6.

Evening musical service at 7; large chorus and anthem; soloist, Mrs. Nell Damon Dorries, soprano. Illustrated hymns, "I love to tell the story", "Just as I am", "Abide with me" and "My hope is built on nothing less" Sermon prelude by the pastor, "How shall we think of the Child Labor Amendment?" Sermon subject, "Great Reforms."

Tuesday evening at 7.45 Fourth of a series of meetings on "The sermon on the Mount." Addresses by Rev. John D. Brush "The Merciful" and Miss Hazel M. Agnew "The pure in heart." Special music by the Sunday evening chorus.

(Note on the kinderkirk service next Sunday) Owing to the exchange of pulpits the Kinderkirk will meet in the church at 10.15 instead of 10.30. This is done in order to enable the pastor to meet his appointment with the children as well as with the church he will visit. The service from 10.15 to 10.30 will be conducted with the assistance of our quartet and such members of the congregation as may be present at that hour. At 10.30 when the Kinderkirk and pastor have retired the regular worship beginning with th eorgan prelude will continue.

FIRST METHODIST EPISCOPAL
East Weymouth
Rev. Earl E. Story, pastor

Morning worship and sermon at 10.30 o'clock. This church is co-operating in the pulpit exchange plan for Weymouth churches next Sunday, Oct. 26. Another Weymouth minister will occupy the pulpit on this day.

Church School with classes for all at 12 noon.

Junior Epworth League at 4 o'clock.

Senior Epworth League at 6 o'clock.

Evening service at 7 o'clock. Good music; a friendly atmosphere; an inspirational message. Special music by the choir. Sermon subject, "Only one thing lacking or several?"

A home-like church with a warm welcome for all.

FIRST UNIVERSALIST CHURCH
Rev. J. L. Dowson, pastor

Preaching service at 10.30 A. M.

Sunday School at 11.45 A. M.

Senior Y. P. C. U. at 6.00 P. M.

There will be a general exchange of pulpits next Sunday among the ministers of Weymouth and it is earnestly desired that congregations will turn out in force to welcome the ministers who have been appointed by the committee in charge of arrangements.

The annual food sale and entertainment will take place in Lincoln hall Friday evening, Oct. 24. The drama to be given by the young people is highly entertaining and will be greatly enjoyed. The proceeds are for the Sunday School fund and will be used for the religious training of the children—YOUR children—and therefore the teachers expect a liberal patronage from the parents and friends.

The South Shore League of the Young People's Christian Union wil meet at the Quincy Universalist church next Saturday, Oct. 25, at 4 P. M. for the annual business meeting and then adjourn to the Universalist church at North Weymouth for the banquet and 6.30 P. M.

The teachers' training class will meet Wednesday at 7.30 P. M.

OLD SOUTH UNION CHURCH
South Weymouth
Francis Alden Poole, minister

Church School at 10 A. M.; Pond Plain branch at 9.45 A. M.

Morning worship at 11 A. M.; All Weymouth pulpit exchange. The preacher will be one who shall be nameless so far as this notice is concerned, although he has a name and a personality and will speak a message. In fact he is an outstanding person in this community for the simple reason that he is a minister of Christ. Of course he would be for other reasons too, if this were not the overshadowing one. A minister! The community treats him much as it treats religion—with sincere respect, and more or less neglect. It would not do without him. It not seldom expects from him more than any human being can give. And it falls short, often only by moral, financial, sympathetic, cooperative inches, of a support that would make his ministry widely, deeply, beneficently effective in a permanent way. How it will greet his finest sermon with a small congregation, and his poorest sermon with a large one! This short biographical sketch is given that an exceptionally large number may hear the reverend preacher Sunday morning.

Important young people's meeting at 4.45 and 6 P. M.

Fellowship study Thursday at 7.30 P. M.; speakers, Rev. John Brush and Mrs. F. S. Davis.

Troop 8, Boy Scouts, Friday at 7 P. M.

Coming, Sunday, Nov. 2, that for which the Old South Union church is becoming famous—the school of mission.

CHURCH OF GOOD TIDINGS
(Universalist)
John D. Brush, pastor

Church service at 10.45.

Church School at 12.15.

Y. P. C. U. at 6.

There is a delightful surprise in store for all those who come to church this Sunday. It is Exchange Sunday and some Weymouth minister other than your own will fill the pulpit. Everyone come, give him a good attendance and you will be well rewarded.

The Men's club will hold their first meeting of the year Monday evening. Supper at 6.30. The speaker is Dr. S. G. Ayers our recently returned missionary from Japan. He will give us first hand information of the conditions in that oppressed country, in his talk on "America and Japan, friends or enemies."

The Ladies Sewing Circle will hold an all-day meeting Wednesday in preparation for the coming fair. Supper will be served at 6.15.

Thursday evening at 6.30, squad 3 will hold a harvest supper. There will be tasty decorations and a very pleasing entertainment has been arranged. Tickets may be had from any of the members.

The South Shore League will hold its annual business meeting at Quincy, Saturday at 3 P. M. The banquet will be held at North Weymouth at 6, after which all will return to Quincy for the dance. Do not miss this young people, it will be a big time.

FIRST BAPTIST CHURCH
Lincoln Square, Weymouth
Charles W. Allen, pastor

Preaching service Sunday morning at 10.30 o'clock by an exchange with the pastor.

Sunday School at 12m.

Junior Christian Endeavor at 4 P. M.

Senior Christian Endeavor at 6.P. M.

Preaching at 7 P. M. by the pastor.

Scouts, Monday at 6.30 and 7.45 P. M.

State Convention at Holyoke, Wednesday and Thursday.

Prayer Meeting Thursday at 7.45 P. M. Welcome to all.

THE UNION CHURCH
Weymouth and Braintree
(Where Religion has a Smile)
J. Caleb Justice, minister

Sunday at 10.45 A. M., surprise preacher from one of the Weymouths, in the general exchange of ministers.

At 7 P. M., address on "The Seven Referenda" by Mr. Justice.

The Union Church School meets at 9.30 main school, at 10.45 the Kindergarten, at 12 M the Collegiate Bible Class.

Monday at 7 P. M., the Girl Scouts.

Tuesday at 7.30, the Boy Scouts.

Thursday at 7.30, the Open Forum in Religion "God and Immortality."

The church where there is always that welcome waiting for you.

THE FIRST CHURCH
(Congregational)
(Old North)
Weymouth Heights
Stanley Marple minister

Chudch School Sundays at 9.45 A. M. to which all the boys and girls in the community are invited.

Sunday morning worship at 11 o'clock. Subject "Come and see." ((The exchange of the Weymouth ministers.)

At the midweek prayer meeting next Thursday evening at 7.30, the subject will be "Jesus announces His Messiahship—the Great Refusal."—Luke 4:14—44.

The Senior C. E. next Sunday evening at 6.30 will be in charge of Miss Frances Crane.

PILGRIM CONGREGATIONAL
North Weymouth
Arthur W. Clifford, pastor

"When the cat's away, the mice will play." The pastor will preach elsewhere next Sunday morning in the general exchange. Let the visiting preacher see how well Pilgrim parish loves to worship.

Sunday services:

9.30 A. M.—Sunday School

10.45 A. M.—Morning worship

12 M—Fellowship class

Discussion of Referendum No. 3.

6 P. M.—Junior C. E. meeting in the primary room. The last meeting in each month will be a missionary meeting and Sunday evening we start a fascinating study of the children in Japan.

Senior C. E. meeting in the parlor.

7 P. M.—Evening worship. The Imitation of Christ. No. 6—His Humility.

Monday evening the pastor and Mrs. Clifford will be at home.

Tuesday at 7.30 P. M. Halloween social for the young people of the parish 14 year and older given by the C. I. C.

Wednesday, all-day meeting of Pilgrim CiCrcle.

Wednesday at 7.30 P. M. Rehearsal for the Old Folks concert.

Thursday at 7.15 P. M., prayer meeting. The "Rewards of Prayer." —Matt. 6:5-15.

Friday at 7.45 P. M. community motion pictures "The man from Brodney's."

METHODIST EPISCOPAL CHURCH
East Braintree
Rev. Allen E. Claxton, minister

Morning worship at 10.30. By an arrangement among the ministers of Weymouth and East Braintree there will be a "surprise exchange" of pulpits at this service.

Sunday school and discussion groups at 12. Sdgar G. Clark, Supt. S. B. Rideout, Assoc. Supt. A modern school of Christian culture.

Epworth League at 6.15. Devotional hour and mission study class. The young people's meeting for youth.

Evening worship at 7.15. Praise service of familiar songs. Sermon by Rev. Claxton "What does the Lord require?"

Friday, midweek meeting for prayer and conference at 7.45.

This church with a spiritual message, a social creed, a world-wide mission, an every-day service on the part of its members, and all in the name of Jesus Christ—welcomes you.

TRINITY EPISCOPAL CHURCH
Weymouth and East Braintree
Rev. William Hyde, rector

Service with sermon at 10.45 A. M.

Sunday School at 12 M.

SECOND UNIVERSALIST
Columbian Square, Pleasant street
South Weymouth
Rev. William Dawes Veazie minister

A church home where no one is counted "A stranger".

Morning worship at 10.30. Music by vested choir.

Church School at 11.45 with graded courses in religious education for all ages. All children are invited to enjoy the benefit of this liberal school of religious education where a cordial welcome awaits all.

Junior Young People at 4 P. M.

Senior Young People at 6 P. M.

The Senior Young People's Halloween costume party will take place on Oct. 30 at 7.30 P. M. All young people are cordially invited to attend.

The junior union Halloween party will take place on Oct. 30 at 3.30 P. M. All junior unions and their friends are cordially invited.

Church school kindergarten Halloween party will take place on Friday, Oct. 31, at 2.30 P. M.

"Who Kissed Barbara?" A play of the times will be presented in the church social hall soon.

At the Church School Sunday, Oct. 26, the state supervisor of the Massachusetts Universalist Sunday School Association Miss Elizabeth I. Nardall will make her annual visitation; a record attendance upon this occasion our aim. Let us make this a notable day in spirit and attendance at the Church School at 11.45.

On Saturday, Oct. 25, a group of young people, together with the pastor, will leave the church at 2.15 and will go by machine to Quincy where they will attend the South Shore league, Universalist Young People's Christian Union. Annual business meeting and banquet. Any additional members deciding to attend should be at the church by 2.15. All welcome and the more the merrier.

Coming, "The Why I Am—What I Am" seres to take place every Sunday evening. Watch for the first date! All are welcome!

CHURCH OF HOLY NATIVITY
South Weymouth

Church School at 9.45 A. M.

Morning prayer and sermon at 11. Professor John C. Scammell.

ST. JEROME'S CHURCH
(Catholic)
North Weymouth
Rev. C. I. Riordon, pastor
Rev. P. J. Dawson, assistant

CHURCH OF ST. FRANCIS XAVIER
(Catholic)
Pleasant street, corner Ralph Talbot
South Weymouth
Rev. John F. Duran, pastor

Masses Sunday morning at 8.30 and 10.40.

Sunday School at 2.30 P. M.

SACRED HEART CHURCH
(Catholic)
Washington Square, Weymouth
Rev. J. B. Holland, pastor
Rev. Fr. Driscoll, assistant

Masses on Sunday at 6.30, 7.45, 9.30 and 10.45 A. M.

Holy Hour at 4 P M

IMMACULATE CONCEPTION
(Catholic)
East Weymouth
Rev. C. I. Riordon, pastor
Rev. P. J. Dawson, assistant

Masses Sunday morning at 7.30 and 10.30.

Sunday School at 2.30.

Vespers at 7.30 P. M.

October devotions Monday to Friday inclusive, each evening at 7.30.

SCHOOL OF MISSIONS

OLD SOUTH UNION CHURCH
South Weymouth

The third session of the Mission School will begin Nov. 2, and continue for six Sunday evenings.

A good Faculty is promised and everything points to a still greater enrollment than the very successful sessions of 1922 and 1923. 2t,43,44

Wit and Humor

NO NEWS

A whoop-it-up London newspaper publisher was complaining one afternoon that the day had brought forth no news.

"Well," said a member of parliament who happened to be calling, "you know the old adage."

"What old adage?"

"No news is good news."

"Still," declared the publisher, "It isn't good enough to call for an extra." —Montreal Gazette.

Dangerous Age

There is a time in the life of every girl when—but this illustrates it.

"How old is Gladys now?" Mrs. Davis asked of Gladys' grandmother.

Grandmother smiled understandingly. "Gladys is just at the age where her mother is afraid she will get married and Gladys is afraid she will not."

Or Else It's Yes, Dear

Candid Friend—You told me you always had the last word with your wife and all the time I've been here she's been ordering you about.

Mr. Dublight—Well, I do have the last word. Didn't you hear me say, "All right?"

REMINDING HIM

His Father-in-Law—When I get around to it I'm going to give you and Anne a fifty-foot lot with a nice little bungalow on it.

Mr. Justwed—Fine! But remember, it's deeds, not words, that count.

The Brunt of the Fray

Not every word will be brought out
That's known to lexicographers.
Yet no one stops to think about
The overworked stenographers!

Wise Enough

Friend—Why do you have such misspelled and ungrammatical signs in your front window?

Sharp Merchant—People think I'm a dunce and come in to swindle me. Trade's just booming.—Progressive Grocer.

Result of Explosions

"So Jim is teaching his wife to drive the car. How are they getting along?"

"Oh, pretty well; but I understand it keeps him busy the rest of the day apologizing for the things he said to her during the lesson."

The Question

The Colonel (to new member who has just broken the record)—They say this club is haunted—a phantom golfer goes round the links every night.

New Member (anxiously)—In how many?

Not Good if Detached

"Pat, my boy," said the politician who had listened to the young Irishman's speech, "I wish I had your tongue."

"Shure, sor," grinned Pat, "it would be no use to yez without me brains."

A Good Ruse

"Why do you borrow your neighbor's lawn mower? You have one of your own in the basement."

"I know, but borrowing his keeps him from using it about sun-up every morning."

THE WAY IT GOES

"Insect pests are destroying vast quantities of cotton."

"Yes; it's feared the all-wool clothing industry will suffer severely."

May Be Bilious

If she sighs with half-closed eyes,
The while her hand you press,
Don't think she fell. You never can tell;
It may be biliousness.

He'll Be Rich Then

First Lawyer—How did your client take his sentence?

Second Lawyer—Not badly; it just fits in with the time when his 20-year endowment policy matures!

Nothing to Boast Of

Mrs. Borden Lodge—One thing I can boast of, my boarders can't find a fly in my house.

Mr. Hungerford—Flies can afford to be particular about where they eat.

Holeproof Hosiery

So sheer, you'll be surprised at its long-wear quality

All the newest colors

We're offering you a double pleasure! The enjoyment of dainty, sheer hosiery—of exquisite style. And added to that, the pleasant knowledge that you're saving money.

ALL SILK $1.00 TO $1.50

Full Fashioned All Pure Silk **$1.95**

Silk Lisle Holeproof Hosiery **50c and 65c**

LEGAL STAMPS **REMICK'S** LEGAL STAMPS

THE SAFE STORE, QUINCY

Double Legal Stamps Tuesday and Thursday afternoons

STORE OPEN FRIDAY EVENING

WEYMOUTH HOMES ILLUSTRATED

HOME OF CHARLIE W. DUNBAR

For many years the home illustrated above was known as the "Rice Tavern" the resting place of travellers years ago by stage or private carriage, when all the South Shore travel passed through East Weymouth. It is now the home of Mr. and Mrs. Charlie W. Dunbar, the well known undertaker, who is prominent in the Masonic fraternity. A sun parlor which adds to the attractiveness of the estate is not shown in this picture.

Weymouth's Rate Now Among Lowest

ONLY 16 of the 101 towns and cities reporting their tax rates have a smaller rate than Weymouth, a very creditable showing for Weymouth.

Some rates are $40 and over, and 47 are $30 or over, but Weymouth's rate is only $25. The only town in this vicinity having a lower rate is the wealthy town of Milton, long regarded as a taxpayer's retreat.

Here are the rates arranged with the highest first and the lowest last:

Natick	$43.00	$42.80
Abington	40.00	38.50
Brockton	39.80	37.80
Saugus	37.75	40.00
Newton	37.40	26.80
Revere	37.20	34.00
Holden	37.00	34.00
Wakefield	35.90	30.50
Rockland	35.60	33.00
Winchendon	35.50	33.00
Rockland	35.30	32.70
Malden	35.00	—
West Bridgewater	34.40	31.30
Chelsea	34.30	33.00
Hanover	34.00	35.00
Greenfield	33.80	27.60
Norwell	33.50	38.50
Salem	33.50	33.80
Marlboro	33.50	29.60
Cambridge	33.30	29.90
Mansfield	33.20	32.80
Groveland	33.20	35.00
Medford	33.20	34.20
Watertown	33.00	29.20
Westboro	32.50	28.60
Springfield	32.50	27.60
Stoughton	32.00	35.60
North Attleboro	32.00	33.00
Kingston	32.00	36.00
Bridgewater	31.70	33.00
Maynard	31.50	28.00
Hudson	31.40	30.00
Woburn	31.40	32.00
Middleboro	31.00	—
Stoneham	31.00	30.40
Nahant	31.00	24.00
Lexington	31.00	31.50
Arlington	30.40	26.50
Wrentham	30.30	33.80
Dedham	30.00	28.80
Southboro	30.00	23.00
Orange	30.00	30.00
Provincetown	30.00	26.50
Melrose	30.00	30.20
Reading	30.00	32.30
Fall River	29.80	26.00
Peabody	29.80	32.30
Gloucester	29.80	29.60
Whitman	29.70	31.00
Concord	29.60	36.00
Attleboro	29.50	31.20
Worcester	29.40	26.80
Haverhill	29.20	28.80
Hull	29.00	30.00
Ashburnham	29.00	32.00
Ayer	28.60	28.60
Barnstable	28.60	— —
Taunton	28.60	28.40
Bedford	28.50	30.30
Chelmsford	28.50	28.00
West Newbury	28.50	36.00
Randolph	28.40	32.60
Braintree	28.20	29.80
Waltham	28.00	29.00
Pepperell	28.00	34.68
North Reading	28.00	30.00
Andover	27.70	26.70
Norton	27.60	30.80
Avon	27.60	32.20
Ipswich	27.50	29.50
North Adams	27.30	26.50
Georgetown	27.00	27.00
Gay Head	27.00	10.00
Winchester	26.90	24.40
Norwood	26.70	25.30
Winthrop	26.50	24.52
Fitchburg	26.40	26.40
Barre	26.00	30.00
Canton	26.00	26.80
Millis	25.80	31.60
WEYMOUTH	**25.00**	**30.50**
Marblehead	25.00	27.00
Swampscott	25.00	26.00
Boston	24.70	24.70
Beverly	24.00	22.00
Milton	23.60	23.20
Holyoke	23.00	21.50
Adams	23.00	26.80
North Easton	22.00	24.50
Dighton	21.20	31.20
Rowley	20.00	15.00
Brookline	20.00	19.00
Newbury	20.00	22.00
Bourne	19.20	21.20
Wenham	18.40	20.00
Westwood	18.30	24.20
Hopedale	17.75	15.55
Lincoln	17.00	15.00
Manchester	15.00	15.00

CHRISTIAN SCIENCE

First Church of Christ, Scientist, of Quincy, 20 Greenleaf street. Morning service and Sunday School at 10.45. Subject of the lesson-sermon: "Probation after death."

Golden text: James 1:12. Blessed is the man that endureth temptation: for when he is tried, he shall receive the crown of life, which the Lord hath promised to them that love him.

Testimony meeting every Wednesday evening at 7.45. Free public reading room, 1246 Hancock street, City Square, open every week day, holidays excepted, from 11 A. M. to 5 P. M.; Wednesdays, 11 A. M. to 7 P. M.; Saturdays, 11 A. M. to 9 P. M.

William's Jewelry Store

Diamonds---Watches---
Jewelry
Silverware and
Rich Cut Glass

We have a new complete line of

Genuine Leather Picture Frames

$1.75 up

Stop at the Big Clock.

Fine Watch and Clock Repairing

473 Hancock St., Quincy, Mass.
Tel. Granite 2331-W

GROVER Nature's Way SHOE

Take your feet out of bondage

GIVE them the freedom Nature intended them to have. Give them room to breathe. Let the muscles develop as they should to support the arch. Give the toes a chance to flex and relax.

Easy enough if you wear Grover Shoes—fashioned Nature's way yet complying with Dame Fashion's dictates.

The flexible arch gives relief to aching feet—allows free play to the muscles—brings a supple buoyancy to the carriage and a surprising freedom from fatigue and "nerves."

There's a last to fit your foot, a style to catch your eye here today.

Foot Expert at our store Friday and Saturday. Free consultation. Come and see him.

MOORHEAD'S
1547 Hancock St.
Quincy

There is Value in Every Hat

Misses'--- Matron's--- Girls'
Trimmed and Untrimmed

HATS

Biggest Value Ever Offered

New Felt Hats
$1.95

Home Millinery Department

A wonderful assortment of Frames, in all the newest shapes, both large and small sizes. We have the largest and most complete assortment of Chenille Ornamental Sectional Hat Crowns, the very newest thing in trimmings. Lowest wholesale prices.

Quincy Wholesale Millinery Co.
1601-19 Hancock St., Quincy
Up one flight
New Mutual Bldg.

ADVERTISE

Few merchants really have the proper appreciation of what advertising means to them. A writer in an exchange aptly puts it in this way:

If a man spoke to his wife only once a month or every two months, she wouldn't even recognize his voice, says an exchange. Yet some business men advertise once a month or every two months and then wonder why they don't get more business. Advertise every week. Remember "the used key is always bright". The store that tells the public what it is doing every day is the store that gets there in the end.—New Bethlehem (Pa.) Leader.

Many Pretty October Weddings

EWELL—WHITE

The wedding of Miss Clarise Augusta White, daughter of William H. White of 20 Baker avenue, and Raymond Leonard Livermore Ewell, son of Leonard G. Ewell, took place at the home of Mr. and Mrs. Parker R. Stowell, 64 Commercial street, last Saturday evening, the bride being a sister of Mrs. Stowell.

The ceremony was performed by Rev. James L. Dowson, pastor of the First Universalist church, in the presence of a large number of guests from Boston, Somerville, Quincy, Braintree, Hingham Marshfield and the Weymouths. The parlors were prettily trimmed with autumn leaves and flowers. The couple stood beneath a floral bell suspended from an arch while the service was performed. The double ring service was used. The bride was attended by her sister, Miss Dorothy Louise White and Malcom Kennedy was best man. The ushers were Thomas Donlon of Quincy and Harold Elliot of Hyde Park. The bride was attired in white crepe de chine, her veil caught up with orange blossoms and carried a bouquet of bride's roses.

The bridemaid's dress was orchid georgette and lace. She carried a bouquet of chrysanthemums.

A reception followed the wedding. An orchestra furnished music and a lunch was served.

Mr. and Mrs. Ewell left after the reception on their wedding trip and on their return will reside at 66 Commercial street where they will be at home to their friends after Nov. 1.

* * * * *

O'DONNELL—MCLAUGHLIN

Miss Mary J. McLaughlin, daughter of Mr. and Mrs. W. A. McLaughlin of West street, was united in marriage to Terrence P. O'Donnell, of Boston on Tuesday afternoon at 4 o'clock, the ceremony having been performed by the Rev. Fr. J. Durant, pastor of the St. Francis Xavier church, at the parochial residence. The bride was attended by her sister, Miss Anna McLaughlin, and John O'Donnell, brother of the groom was the best man. The bride made a very attractive picture in her gown of peach georgette and wore a picture hat, while the bridesmaid wore American Beauty georgette, and also wore a picture hat.

Immediately following the ceremony, a reception was held at the home of the bride's parents on West street, where a three piece orchestra consisting of Mr. and Mrs. Dennis Tyler of South Braintree, violinist and cellist, and Miss Gertrude Altemus of Newton, pianist, entertained the guests with a musical program. The house was prettily decorated with black and orange colors, and jack-o-lanterns.

Guests were present from Rutland, Vt., Gardner, Clinton, Lowell, Lynn, Everett, Quincy, Rockland and the Weymouths. Mr. and Mrs. O'Donnell left for a wedding tour through New Hampshire and Vermont, and will be at home to their friends after December 1. The young couple were the recipients of a large number of beautiful gifts.

WELL RECOMMENDED

The best medium to sell anything is the Gazette-Transcript. Try it when you want to sell a house, land, automobile, furniture, fruit, vegetables, flowers, eggs or anything. 35tf

WHY?

Why is it, that the Gazette-Transcript averages more inches of Advertising per issue than any other newspaper in Norfolk County?

Because Merchants and others realize R-E-S-U-L-T-S when they advertise in the Gazette-Transcript.

Because the advertising rate per 1000 readers is LESS.

Because newspaper advertising pays better than flyers and window cards.

Because the Gazette and Transcript is a newsy newspaper, covering all the Weymouths, and circulates also in South Shore towns.

Because interesting features appear in every issue,—anniversaries, birthdays, club and social, church services, real estate sales, almanac, etc.

Because the advertisements are attractively "set", and often illustrated, and are really newsy, offering bargains.

Because prompt returns are obtained from the Classified advertisements,—the Wants, To Lets, For Sales, and even the Lost "Ads".

Because it is R-E-S-U-L-T-S that count.

Because the rates are really LOW for the circulation.

Editors Delighted With Visit to Weymouth

NEW GAZETTE BUILDING (1922)

(Continued from page nine)

THE CLAPP FACTORY

The recently remodelled shoe factory of Edwin Clapp & Son was next visited, where a hearty welcome was given by President Horace Drinkwater and others. The party was divided into squads, one visiting one floor and others visiting other floors to see the practical working. There were many compliments on the neatness of the factory. Returning to the sample room Mr. Drinkwater told of the 70 years history of the firm and presented a booklet, "Three score and 10 years." Refreshments and cigars were also served.

The next points of interest were elevated, and excellent views were obtained from the "Mount Vernon House" and Weymouth Great Hill where a boulder has been erected to the settlers of 300 years ago.

* * * * *

AT EDISON PLANT

The big attraction of the day was a visit to the mammoth Weymouth station of the Edison Company with a capacity of 400,000 horse-power, and a coal storage capacity of 300,000. Guides showed the party about the plant, visiting first the long new wharf and the coal storage basin, then the coal breaker, and the endless belt which takes the coal under Bridge street and up the long incline to the top of the boiler house. The interior of this building with its large turbine engines, boilers, etc., was also of interest and then the party went through an underground tunnel to the "Switch House."

The work of laying the large cables under Weymouth Fore river to Quincy is nearly completed. The grounds have also been graded and will soon be an attractive place. Much might be written about what Messrs Green and others showed the editors, but last week's Gazette covered this pretty well.

Darkness was approaching so that it was necessary to "cut out" a visit to the pyrotechnic works of Edmund Hunt & Sons, to the regret of all.

* * * * *

AT STETSON FACTORY

The recently enlarged shoe factory of the Stetson Shoe Company was next visited where a style revue was the attraction. For over an hour the Stetson Shoe girls showed the styles of shoes manufactured and sang original songs extolling the shoes.

Among the songs sung by the "Snappy Chorus" were two dedicated to the editors. Here is one to the tune "It Aint Gonna Rain No Mo."

"Oh! Newspaper people, we welcome you
To the home of The Stetson Shoe,
When you've been around our Plant
We hope you'll like it too.

"For we know that you are Editors,
Who enjoy a good line,
So we'll tell you about ours now,
You will think it fine!

"Ours is called a Snappy Four Square Line—
They're Stetson Snappy Ties,
They're the finest in the land
And in great demand.

"For they're made in black and red and tan,
And tie with a ribbon too!
You'll find that they're the smartest shoe,
All Stetson true blue.

"Oh! They've got to be Stetson to be snappy!
So why not be in style,
For every costume there is made
A Stetson Snappy Tie."

* * * * *

This song was sung to the popular tune, "Why Did I Kiss That Girl?"

"Oh, Why did you Editors
Come to Weymouth town?
Why did you Editors
Come to see our town?
We think we can help you
To admire our town.
Ask Mr. Prescott here
If we're not of renown.

You've seen our buildings fine,
How they're kept and run,
You'll fill your papers full
After all your fun.
We are glad to welcome you
To the home of Stetson shoes,
And trust you'll come again
To see our town views.

Several of the editors inspected the factory which is a model in many ways.

It was then too late to accept the hospitality of the Norfolk Club, as most of the editors wished to reach their homes in different parts of the State.

CONGRATULATIONS

Several letters of congratulations have been received by the publishers, including President Coolidge, Governor Cox, Lieutenant Governor Fuller and the editors who visited Weymouth. The President's letter is printed on the first page. Other letters are printed below:

The Commonwealth of Massachusetts
Executive Department
State House, Boston
October 20, 1924

Frank F. Prescott, Esquire,
Weymouth Gazette and Transcript,
Weymouth, Massachusetts
My dear Mr. Prescott:

I wish very much it were possible for Mrs. Cox and me to accept your invitation and join with the members of the Massachusetts Press Association on their visit to your new plant. It would give us great pleasure to do so, but unfortunately I have already made more engagements than I should and it has seemed absolutely necessary to refrain from making any additional. I shall always remember with gratitude the many courtesies that have been extended to me by the members of your association and shall continue to appreciate the tolerance which they have shown and their helpful press utterances.

With appreciation of your kindness in extending the invitation.

Very truly yours,
CHANNING H. COX

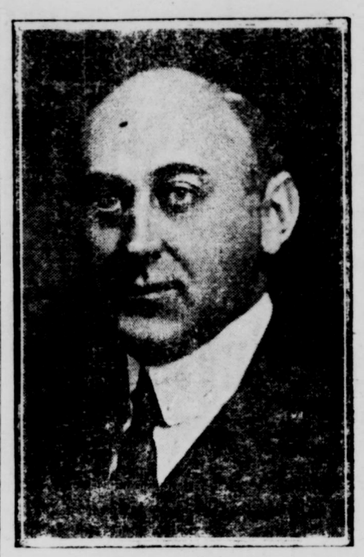

GOV. COX

* * * * *

The Commonwealth of Massachusetts
The Lieutenant Governor
State House, Boston
October 16, 1924

Mr. Frank F. Prescott,
Managing Editor,
Weymouth Gazette and Transcript,
East Weymouth, Massachusetts
My dear Mr. Prescott:

I am in receipt of your kind invitation for October twentieth. In accordance with the request of the Republican State Committee, I have agreed to keep all the engagements to which they assign me. I am scheduled to attend meetings at Lowell and Lawrence on Monday and so it will be physically impossible for me to be at Weymouth.

I very much appreciate your inviting me and hope on some other occasion, if you invite me to Weymouth again, I will be able to accept.

With kindest regards, please believe me,

Cordially yours,
ALVAN T. FULLER

* * * * *

Rockland, Mass., Oct. 21, 1924
Frank F. Prescott,
Weymouth Gazette,
My dear Mr. Prescott,

I wish to extend to you my thanks for the very fine outing you gave the newspaper men yesterday. I have attended many outings of the Massachusetts Press Association and can safely say that the outing under your direction yesterday was the most enjoyable of any I have ever attended.

You and your sons are to be congratulated on the fine manner in which you entertained your guests. Nothing was left undone to make the visit to Weymouth an interesting and enjoyable one. The business men of your town are to be commended on the fine way in which they cooperated with you in making the Weymouth visit a success. It is fine to have such men in any town who will work with newspaper men in entertaining people from all over the state. Such events of this kind certainly make life worth while.

Respectfully yours,
FRANK S. ALGER.

Other letters and newspaper reports of the outing will be printed next week.

FRANK (?)

Weymouth
Population—over 18,000
Massachusetts

BUSINESS

Shoe factories and shoe parts, Chemical plant, Oil Works, Shipbuilding, Fireworks, Wool Scouring, Printing, Box Making, Art Leather, Gas and Electric Plants, Coal and Lumber Wharves, Edison Illuminating Plant, Auto Garages and Machine Shops, Ice Cream Plants, Cigars, Candy and good stores of every description; near U. S. Naval Base

BANKS

Bank deposits in Weymouth over $8,000,000
One Trust Company
Three Savings Banks
Three Co-operative Banks
(Two new bank buildings in 1923)
16 churches of different denominations
Many attractive locations for either your business plant, or an ideal home site, and nearby you will find good schools, water, power, and transportation facilities.
Come to Weymouth to live!

Any Fabric Good in Proper Place

When Making Purchase Consider Service Which Is Expected.

TUFTS LIBRARY WEYMOUTH MASS

Almost every fabric is a "fine one," if you find its special function, advises an authority. That means that you can consider no cloth as being of a specific worth, for its value is always relative, dependent on the use to which you intend to put it. Therefore, in buying a piece of goods, you must take into account its particular use.

Consider tarlatan. Here is a fine, netlike material, admirably adapted to certain purposes for which a coarser material would not be appropriate. Yet tarlatan is not strong, and does not launder well; so it would be, you see, utterly unfitted for articles whose worth depends solely upon durability. The wise shopper, then, does not overlook tarlatan when she is looking for a loosely constructed cloth for fancy dress costumes and some decorative purposes, but she is content to leave it alone in the province for which its manufacturer designed it, and so is spared the failure awaiting her if she tries to draft it into fields in which it was never intended to serve.

Or take the warm, knitted, wool sweater, so desirable for indoor use and for general wear in damp climates. Even its "warmth" is relative, for well you know that it would be a wrap in name only for a cold, windy ride in the country.

To expect a satin dress to wear well on country tramps would be foolish. So in making every purchase the shopper must consider the purpose for which she wants it. One material may give excellent service in an afternoon gown, but it would be a very poor "buy" for traveling or street wear.

It is not necessary always to insist on the "all-wool-and-a-yard-wide" quality of goods for winter clothing, which some women feel obliged to get. Some of the less expensive cotton and wool mixtures are in many cases just what you want for certain purposes. Cloth that has a cotton warp and a wool filling are excellent when, for instance, that cloth is one like mohair or alpaca. Silk, combined with wool, as in silk and wool poplin, may make an excellent and inexpensive cloth. Union of cotton and silk in a fabric is often stronger than a piece of weighted silk; but if too much cotton is present the fabric will soil and crush more quickly than silk would alone.

No one denies that in some cases cotton is to be preferred to linen, being much like linen in appearance, costing less and yet giving good service. On the other hand, cotton is never so satisfactory for towels, handkerchiefs, or dresser scarfs, for linen absorbs moisture quicker and dries more rapidly; a union of cotton and linen in towels will give better service than all cotton.

A soft-finished, loosely woven silk, like charmeuse or messaline, will not crack or split as quickly as taffetas and other hard-finished silks will. But loosely woven silks are not suitable for gowns of tight-fitting styles, since such silks are likely to slip at the seams.

Medium-Brimmed Hat Is Turned Smack-Up at Back

Those hats that have brims this season—that is, those that have medium brims—invariably have them turned smack-up at the back. The sketch shows one of these models, with its back caught up by a ribbon that first swathes the crown.

Frills Out of Place

Frilly lingerie much beribboned has no place in the modern woman's wardrobe, for well she knows that upon the proper cut and fit of her under-garments depends much of the chic of her frocks. Nothing must be worn that will in any way disturb the slim silhouette of the day. There must be no extra fullness, no ruffles, no bows of ribbon to make clumsy lumps under one's slim little one-piece frocks.

For Town, Country

A sedate sort of plaid is a feature of the new silk hosiery. This is worn with walking shoes, not only in the country but also in town. The plaids, which are very small, confine themselves to dim blues, greens and violets, with here and there a brilliant stripe of scarlet, jade or gold.

Change Aspect of Hat

There are many ways of changing the aspect of a sports hat, one of which consists of adding a band of wide black satin ribbon across the front on which large flowers are embroidered on gay wools. The ribbon ties in a bow in the back.

South—East and Weymouth
Daily Trips to Boston

OLSON'S | BOSTON OFFICE 15 DEVONSHIRE STREET Telephone Main 1378

WEYMOUTH OFFICE 431 Pond St., So. Weymouth Telephone Wey. 1046-M | **EXPRESS**

Furniture and Piano Moving Jobbing of all kinds

We Advise Putting In NOW a

Cord of Dry Swamp Maple or Oak

for fireplace or to burn in heater on mild days.

IT WILL SAVE YOUR COAL

A. J. RICHARDS & SON

Telephone Wey. 0051

East Weymouth Savings Bank

DEPOSITS

Go on Interest the 10th of Each Month

HOURS: 9 A. M. to 3 P. M. daily; Saturdays from 9 A. M. to 12 M.; Monday evenings from 7 to 8.30 for deposits only.

F. L. ALDEN, President.
F. P. ABBOTT, Treasurer.

PRICE'S ICE CREAM
For Your Home

Some people prefer Brick Ice Cream, others like it best dipped from the freezer, so we have both kinds in a variety of flavors from which you may choose for your home use.

Served as a dessert or in place of a light luncheon, it saves time and hours of work.

Time to

Paint up

Save the surface and you save all.

Bay State Paint
A GOOD PAINT TO USE.

Hobart Hardware Co. Washington Square Weymouth
Telephone 0492-W

CAPEWAY BAKERY Inc. East Braintree
WE SPECIALIZE IN
REAL COOKING
TRY ONE OF OUR DELICIOUS CAKES THIS WEEK
27 QUINCY AVENUE TEL.-BRAINTREE 0588-W

BE PHOTOGRAPHED THIS YEAR ON YOUR BIRTHDAY
THE RICE STUDIO
9 Cliveden St., Quincy
The short Street with the Bright Lights
FRAMES! FRAMES! FRAMES!
Tel. Granite 0565

Something About Telephones

The United States has 63% of all the telephones in the world. In proportion to population this country has ten times as many telephones as the world at large. The average American uses the telephone nine times as much as the average Englishman, and ten times as much as the average Frenchman. There are more telephones in New York city than in the whole of Great Britain and Northern Ireland; more in the city of Chicago than in all of France. In rural telephone development, America stands head and shoulders above the rest of the world.

These and other striking facts, illustrative of this country's unchallenged leadership in the telephone field are brought out in a recent compilation of telephone statistics of all countries. This study shows that on January 1, 1923, there were 22,904,415 telephones in use throughout the world, of which 14,347,395 were in the United States.. Thus the American people, who form but one-sixteenth of the earth's population, have at their service nearly two-thirds of all the telephones in existence. Europe, with four times as many people as this country, has only about two-fifths as many telephones. On the date to which these figures relate, there were 5,863,684 telephones in Europe, or but little more than one-quarter of the world's total. All other countries, including the entirie Western Hemisphere outside of the United States, and Asia, Africa and Oceania as well, had only one-ninth of the total telephones in operation.. Ot the 1,100,-161 telephones added to the wire systems of the world during 1922, 620,-670 represented the net growth of the telephone facilities in the United States..

In number of telephones per 100 of population, America's leadership was even more pronounced. There were on Jan. 1, 1923, 13.1 telephones for every 100 people in the United states as compared with 3.5 telephones for every 100 people in Germany, 2.3 in Great Britain and Northern Ireland, 1.3 in France and 0.3 in Italy. Although Japan had the best developed telephone system of any Asiatic country, she could boast but 0.9 telephones per 100 inhabitants, even prior to the earthquake of Sept. 1923. It is significant that these foreign countries have all entrusted the development of their telephone systems to government ownership whereas in the United States the telephone business has been energetically developed by private initiative. Telephone systems operated by private enterprise now include 71 per cent of the world's total telephones; only 29 per cent being under government ownership. Canada with 10.4 telephones per 100 people and Denmark with 8.3 approach nearest to this country in number of telephones per 100 inhabitants.

In absolute numbers New York city with 1,072,632 telephones on Jan. 1, 1923 was easily first among all the cities of the world.. In fact the American metropolis alone had more telephones than the whole of any foreign country except Germany. New York's telephone development of 18.2 telephones per 100 people far exceeded that of Berlin 9.3; Paris 6.3; or London 5.1. At the same date Omaha had 28 telephones for every 100 inhabitants; San Francisco 25.2; Minneapolis 24.2; Denver 23; and Washington 22.8. The only important foreign city with a comparable telephone development was Stockholm with 25.4 telephones per 100 people.

In most foreign countries telephone facilities are even more restricted in the smaller communities than in the large cities. Farmers' telephones are almost unknown in Europe. Telephone development has, in many countries, been concentrated principally in the capital cities and large commercial centers. More than one- third of all the British telephones, for example, are in London; over one-third of all the French telephones are in Paris..

Americans appreciate their unique telephone facilities and use the telephone far more than do other nations. During 1922 there were 174 telephone conversations per person in the United States as against 35 in Germany, 17 in France and 18 in Great Britain and Northern Ireland.

DOES YOUR BACK ACHE?
Bad Backs Bring Suffering to Many Weymouth Folks.

Is that dull, constant backache making you old and miserable? Does your back throb and ache until it seems you just can't keep going? Do you suffer headaches, dizzy spells and urinary disorders; feel weak, tired and worn out? Then look to your kidneys. Delay may mean serious kidney sickness! Use Doan's Pills—a stimulant diuretic to the kidneys. Doan's are recommended by thousands.

Mrs. W. H. Cunniff, 54 Allen street, East Braintree, says: "Doan's Pills have proven to be just as they are claimed to be. Often I am troubled with dizzy headaches. My back gets lame and sore. My kidneys act irregularly at these times. Doan's Pills always relieve the trouble in a short time. Other members of my family have also used Doan's with great relief."

Price 60c, at all dealers. Don't simply ask for a kidney remedy—get Doan's Pills—the same that Mrs. Cunniff had. Foster-Milburn Co., Mfrs.,

Lady Betty Hat Shoppe
All the new fall styles
719 Broad Street
Tel. Wey. 1193 R
Garey Block

Joyce Bros. & Co., Inc. Joyce Bros. & Co., Inc.

OUR 35th ANNUAL
Fall Opening Sale
Of Dependable Clothing
For Men, Women and Children

presents an unequalled Money Saving opportunity—Here's how we do it: By Buying in enormous quantities for our Great Chain of Stores in New England—With our great financial resources manufacturers quote us lower prices than it is possible for small operators to command—Our great volume of business means a lower overhead of fixed charge—All of these advantages are passed along to our patrons.

WE OPEN ACCOUNTS
with all trustworthy people—same to be paid in easy partial payments.

There is no extra expense of any kind for this accommodation. Simply select the clothing that you need and arrange to pay in such amounts and at intervals MOST CONVENIENT TO YOU.

Men's and Boys' Department

Men's Suits $24.50, $35 up to $47.50
Young Men's Suits $19.50, $24 up to $35.00
Boys' Suits $5.89, $7.98 up to $19.00
Boys' Overcoats $6.98, $8.98 up to $16.98
Mackinaws for Men and Boys $7.50, $10.98 up to $18.00
Men's Overcoats $24.50, $35.00 up to $58.00
Men's and Boys' Shoes, Hosiery, Sweaters, Raincoats, Hats, Caps and Furnishings

Ladies' and Girls' Department

Ladies' Coats $12.98, $22.50 up to $85.00
Stylish Dress $10.98, $16.50 up to $45.00
Fur Coats $95.00, $125.00 up to $375
Sweaters $3.50, $5.00 up to $10.00
Girls' Dresses $1.79 up to $14.50
Girls' Coats $4.95, $8.95 up to $19.50
Stylish Fall Hats for Ladies and Girls .. $1.75, $3.50, up to $12.00
Waists, Skirts, Hosiery, Underwear, Petticoats, Umbrellas, etc.

Store Open Friday and Saturday Nights
Joyce Bros. & Co. Inc.
HAVE YOUR PURCHASES CHARGED
15—17 GRANITE STREET, QUINCY M. J. L. Kennedy, Mgr.
Joyce Bros. & Co., Inc. Joyce Bros. & Co., Inc.

PENTOOSET INN
Hanover Four Corners
LOBSTER, CHICKEN, STEAK DINNERS
A-La-Carte Service
OPEN YEAR ROUND
11 A. M. TO 12 P. M.
J. B. RICH, Proprietor
Phone Hanover 8091
12t,38,49

HANDY MAN
Yes he does most anything. Cleans windows, rugs, brass, roofing. Painting. Carpentering. Yes, willing to do anything—60c per hour.
FRANK A. KRAUSE
Phone Hingham 0228W
36tf

"DOOLEY"
"WILL ROGERS"
"RING LARDNER"
in the next
BOSTON SUNDAY GLOBE
Order the Sunday Globe in advance from your newsdealer or newsboy.

Coal - Coal - Coal
Best Quality of All Kinds
All-Rail Anthracite is Superior
Charles T. Leavitt
Successor to H. M. Curtis Coal Co.
YARD—WHARF ST., EAST WEYMOUTH. Tel. 0019

Do You Pay Your Bills!

You're to Blame

When you ask for credit at a store and are informed that you can't have it—**Don't blame the merchant.**
There is no one to blame but yourself.
You make your own credit, and whether it is good or bad, it stands as a monument to your efforts.
Remember your credit is based upon **how you pay your bills.** If you pay them promptly you deserve credit, and you get it. If you don't pay them, you don't deserve credit, and **you don't get it**— but whether you get credit or not **depends absolutely upon you and you alone.**

Slow Payers Halted

DON'T deceive yourself. Do not think you can neglect paying one merchant and get what you need **or credit** from another.
Don't think you can exhaust your credit with one set of merchants and then start in on another. **This is an era of "pay as you go."**
Every merchant in town, through the Merchants' Credit Association can learn how you **pay your bills.**
In unity there is strength; and the merchants have united in a Merchants' Credit Association.

Pay Your Bills Promptly as You Agree and Keep Your Credit Good.

Retail Merchants Credit Association
Weymouth—Rockland & Brockton—Plymouth & Norfolk County
Any legitimate business man is eligible to membership.
This paper is a member. U B A Member

The Commonwealth of Massachusetts

OFFICE OF THE SECRETARY

Boston, October 15, 1924

I certify that the following is a list of all the candidates duly nominated to be voted for in the Norfolk and Plymouth Senatorial District, November 4, 1924, and the form of all questions to be voted on at said election.

FREDERICK W. COOK,
Secretary of the Commonwealth

1924

Electors of President and Vice President. Vote ONCE

Coolidge and Dawes, Republican

At Large:—
George A. Bacon of Longmeadow
Hester S. Fearing of Boston

By Districts:—
1. Arthur S. Gaylord of Holyoke
2. Charles S. Warner of Northfield
3. Telesphore Leboeuf of Webster
4. Frank Roe Batchelder of Worcester
5. Edith Nourse Rogers of Lowell
6. Gayden W. Morrill of Newburyport
7. Effie S. Attwill of Lynn
8. William W. Davis of Cambridge
9. Emma Fall Schofield of Malden
10. Frank Gardner Hall of Boston
11. Francis R. Bangs of Boston
12. Ida E. Hibbard of Boston
13. Henry F. Beal of Waltham
14. Harry H. Williams of Brockton
15. Charles C. Cain, Jr., of Taunton
16. Malvina L. Keith of Bourne

Davis and Bryan, Democratic

At Large:—
William A. Gaston of Boston
John F. Fitzgerald of Boston

By Districts:—
1. Joseph B. Ely of Westfield
2. Anne O'Keefe Heffernan of Northampton
3. Marcus A. Coolidge of Fitchburg
4. Peter F. Sullivan of Worcester
5. Humphrey O'Sullivan of Lowell
6. Charles I. Pettingell of Amesbury
7. Genevieve E. McGlue of Lynn
8. Edward W. Quinn of Cambridge
9. John J. Murphy of Somerville
10. Charles H. Cole of Boston
11. Andrew J. Peters of Boston
12. James A. Gallivan of Boston
13. Arthur Lyman of Waltham
14. Charles F. Jordon of Sharon
15. Edmond P. Talbot of Fall River
16. Hannah Ashley of New Bedford

Foster and Gitlow, Workers Party

At large:—
George Krasha of Winthrop
Michael M. Plepys of Boston

By Districts:—
1. Robert Zelms of Boston
2. Charles Hedrich of Boston
3. Hyman Levine of Brockton
4. William Marttila of Worcester
5. Lewis Marks of Boston
6. Onni Saari of Norwood
7. Louis F. Weiss, Sr., of Worcester
8. John Louko of Norwood
9. Wirna Sointu of Walpole
10. Samuel D. Levine of Boston
11. Eva Hoffman of Boston
13. Sarah R. Ballam of Boston
12. Israel I. Hurwitz of Boston
14. Emma P. Hutchins of Boston
15. E. J. Sinisalo of Fitchburg
16. William Janhonen of Gardner

Johnson and Reynolds, Socialist Labor

At Large:—
Henry C. Hess of Boston
Samuel Ferguson of Everett

By Districts:—
1. Herman Koepke of Pittsfield
2. Oskar Kinsalis of Springfield
3. Bernel E. Wheeler of Westminster
4. Joseph Jiskra of Milford
5. John McKinnon of Lowell
6. Thomas Brennan of Salem
7. Lois I. Galber of Lynn
8. Peter O'Rourk of Medford
9. Daniel T. Blessington of Somerville
10. James A. Carmichel of Boston
11. Albert L. Waterman of Boston
12. Morris Becker of Boston
13. Alex Brady of Waltham
14. Patrick H. Loftus of Abington
15. Oden Johnson of Attleboro
16. James Hayes of Plymouth

La Follette and Wheeler Independent-Progressive

At Large:—
Alice Stone Blackwell of Boston
George H. Wrenn of Springfield

By Districts:—
1. Albert Sprague Coolidge of Pittsfield
2. Walter J. Kenefick of Springfield
3. Adelbert L. Leeman of Townsend
4. Daniel R. Donovan of Worcester
5. Maude Wheeler Mitchell of Hudson
6. Parkman B. Flanders of Haverhill
7. Michael S. Keenan of Lynn
8. Elizabeth R. Day of Cambridge
9. Clarence R. Skinner of Medford
10. Thomas A. Niland of Boston
11. Thomas M. Nolan of Boston
12. Joseph P. Tynan of Boston
13. Florence H. Luscomb of Boston
14. Robert H. O. Schulz of Dedham
15. George Clark of Taunton
16. Abraham Binns of New Bedford

Governor VOTE FOR ONE

John J. Ballam of Boston, Workers Party
James M. Curley of Boston, Democratic
Alvan T. Fuller of Malden, Republican
James Hayes of Plymouth, Socialist Labor Party
Walter S. Hutchins of Greenfield, Socialist Party

Lieutenant Governor. Vote for ONE

Frank G. Allen of Norwood, Republican
John J. Cummings of Boston, Democratic
Arthur A. Cunning of Boston, Socialist Labor Party
Thomas Nicholson of Lawrence, Socialist Party
Edward Rand Stevens of Boston, Workers Party

Secretary. VOTE FOR ONE

Frederic W. Cook of Somerville, Republican
Winfield A. Dwyer of Boston, Workers Party
Samuel Leger of Boston, Socialist Labor Party
J. Oscar Rocheleau of Worcester, Democratic
Edith Williams of Brookline, SocialistParty

Treasurer. VOTE FOR ONE

Michael L. Eisner of Pittsfield, Democratic
Patrick H. Loftus of Abington, Socialist Labor Party
Louis Marcus of Boston, Socialist Party
Albert Oddie of Brockton, Workers Party
William S. Youngman of Boston, Republican

Auditor. VOTE FOR ONE

Strabo V. Claggett of Newton, Democratic
Alonzo B. Cook of Boston, Republican
Isadore Harris of Boston, Socialist Labor Party
James J. Lacey of Boston, Workers Party
Dennis F. Reagan of Brockton, Socialist Party

Attorney General. VOTE FOR ONE

Jay R. Benton of Belmont, Republican
Harry J. Canter of Boston, Workers Party
Frederick Oelcher of Peabody, Socialist Labor Party
John Weaver Sherman of Boston, Socialist Party
John E. Swift of Milford, Democratic

Senator in Congress. Vote for ONE

Frederick H. Gillett of Springfield, Republican
Antoinette F. Konikow of Boston, Workers Party
David I. Walsh of Fitchburg, Democratic

Congressman. VOTE FOR ONE Fourteenth District

Louis A. Frothingham of Easton, Republican
David W. Murray of Boston, Democratic

Congressman. VOTE FOR ONE Sixteenth District

John H. Backus, Jr. of New Bedford, Democratic
Charles L. Gifford of Barnstable, Republican
Alvin C. Howes of Middleborough, Independent-Progressive

Councillor. VOTE FOR ONE First District

Anthony J. Hohman of Abington, Democratic
Elwin T. Wright of Rockland, Republican

Senator. VOTE FOR ONE Norfolk and Plymouth District

Thomas H. Buckley of Abington, Democratic
Walter Shuebruk of Cohasset, Republican

Representatives in General Court VOTE FOR THREE Third Norfolk District

Thomas E. Fee of Quincy, Democratic
Alfred N. LaBrecque of Quincy, Republican
Joseph T. Malloy of Quincy, Democratic
J. Edward Martell of Quincy, Democratic
Everett R. Prout of Quincy, Republican
Edward J. Sandberg of Quincy, Republican

Representative in General Court VOTE FOR ONE Fifth Norfolk District

Newland H. Holmes of Weymouth, Republican
John H. Moran of Weymouth, Democratic

Representative in General Court VOTE FOR ONE Second Plymouth District

Thomas F. Hernan of Scituate, Democratic
Ernest H. Sparrell of Norwell, Republican

Representative in General Court VOTE FOR ONE Third Plymouth District

Henry F. Ripley of Hingham, Republican

Representative in General Court VOTE FOR ONE Fourth Plymouth District

William H. McCarthy of Rockland, Democratic
C. Stuart Phelps of Rockland, Republican

Representative in General Court VOTE FOR ONE Fifth Plymouth District

Maurice F. Greaney of Whitman, Democratic
Thomas J. Griffin of Abington, Republican

County Commissioners VOTE FOR TWO Norfolk County

Daniel A. Donnelly of Norfolk, Democratic
James E. Foley of Randolph, Democratic
Edward W. Hunt of Weymouth, Republican
Evan F. Richardson of Millis, Republican

County Commissioners VOTE FOR TWO Plymouth County

Frederick T. Bailey of Scituate, Republican
William F. Hart of Abington, Democratic
Jere B. Howard of Brockton, Republican
Thomas J. Kelley of Brockton, Democratic

Register of Probate and Insolvency VOTE FOR ONE Norfolk County

Thomas V. Nash of Weymouth, Democratic. Republican

Register of Probate and Insolvency VOTE FOR ONE Plymouth County

Sumner A. Chapman of Plymouth, Republican
John F. Murray of Brockton, Democratic

County Treasurer VOTE FOR ONE Norfolk County

Frederic C. Cobb of Dedham, Democratic. Republican

County Treasurer VOTE FOR ONE Plymouth County

Horace T. Fogg of Norwell, Republican
George F. Garrity, Jr., of Abington, Democratic

County Commissioner VOTE FOR ONE Norfolk County (To fill vacancy)

Frederick A. Leavitt of Brookline, Republican
Francis Moore of Franklin, Democratic

To vote on the following, mark a Cross (X) in the Square at the right of YES or NO on each question

Referendum Question No. 1
Amendment to Constitution

Shall an amendment to the constitution relative to the qualifications of voters for certain state officers (striking out the word "male") **which received in a joint session of the two Houses held May 24, 1921, 258 votes in the affirmative and none in the negative, and at a joint session of the two Houses held May 10, 1923, received 254 votes in the affirmative and none in the negative,** be approved?

YES

NO

Referendum Question No. 2
Amendment to Constitution

Shall an amendment to the constitution to enable women to hold any state, county or municipal office, and which further provides that a change of name of any woman, holding a Notary Public Commission, shall not render her commission void but she shall re-register under her new name and shall pay such fee therefor as shall be established by the general court, **which received in a joint session of the two Houses held May 24, 1921, 216 votes in the affirmative and none in the negative, and at a joint session of the two Houses held May 10, 1923, received 258 votes in the affirmative and none in the negative,** be approved?

YES

NO

Referendum Question No. 3

Shall a law (Chapter 370 of the Acts of 1923) which provides that no person shall manufacture, transport by aircraft, watercraft or vehicles, import or export spirituous or intoxicating liquor, as defined by section 3 of chapter 138 of the General Laws, or certain non-intoxicating beverages, as defined by section 1 of said chapter 138, unless in each instance he shall have obtained the permit or other authority required therefor by the laws of the United States and the regulations made thereunder, **which law was approved by both branches of the General Court by votes not recorded,** and was approved by His Excellency the Governor, be approved?

YES

NO

Referendum Question No. 4

Shall a law (Chapter 454 of the Acts of 1923) which provides for the raising of funds toward the cost of the construction and maintenance of highways by means of an excise tax of two cents on each gallon of gasoline and other fuel used for propelling motor vehicles on the highways of the Commonwealth, said tax to be paid by the purchaser to the distributor, who, in turn, pays it to the Commonwealth, and the money to be credited to a fund to be known as the gasoline-highway fund, out of which reimbursement is to be made to purchasers, who shall consume the gasoline or other fuel in any manner except in the operation of motor vehicles on the highways, and the expenses of carrying out the act are to be paid, fifty per cent of the balance of said fund to be distributed to the cities and towns of the Commonwealth, in proportion to the amounts which they contribute to the State tax, and this fifty per cent to be expended in construction or improvement of public ways within the city or town limits, and the other fifty per cent to be expended by the State Department of Public Works on such highways as it may select, **which law was approved by both branches of the General Court by votes not recorded,** and was approved by His Excellency the Governor, be approved?

YES

NO

Referendum Question No. 5

Shall a law (Chapter 473 of the Acts of 1923) which amends existing legislation on the same subject and provides that, subject to certain limitations, no person shall engage or be financially interested in the business of receiving deposits of money for safe keeping or for the purpose of transmitting the same or equivalents thereof to foreign countries unless he has executed and delivered a bond to the State Treasurer, or deposited securities in lieu thereof, and has received a license from the Commissioner of Banks authorizing him to carry on such business; that any money which in case of breach of bond shall be paid by the licensee or surety thereon, or the securities deposited in lieu thereof, shall constitute a trust fund for the benefit of depositors; that the license shall be revocable by the Commissioner of Banks for cause shown; that the money deposited with licensees for safe keeping shall be invested in the manner prescribed by the act; and that the violation of any provision of the act shall be punished in the manner therein prescribed, **which law was approved by both branches of the General Court by votes not recorded,** and was approved by His Excellency the Governor, be approved?

YES

NO

Referendum Question No. 6

"Shall daylight saving be retained by law in Massachusetts?"

YES

NO

Referendum Question No. 7

Is it desirable that the general court ratify the following proposed amendment to the constitution of the United States:—"Section 1. The Congress shall have power to limit, regulate, and prohibit the labor of persons under eighteen years of age. Section 2. The power of the several States is unimpaired by this article except that the operation of State laws shall be suspended to the extent necessary to give effect to legislation enacted by the Congress"?

YES

NO

Commonwealth of Massachusetts
Norfolk, ss. Probate Court

To all persons interested in the estate of

ABBIE A. PRATT

late of Weymouth, in said County, deceased:

Whereas, William A. Drake, executor of the will of said deceased, has presented for allowance, the first and final account of his administration upon the estate of said deceased:

You are hereby cited to appear at a Probate Court to be held at Quincy, in said County, on the twelfth day of November, A. D. 1924, at ten o'clock in the forenoon, to show cause, if any you have, why the same should not be allowed.

And said executor is ordered to serve this citation by delivering a copy thereof to all persons interested in the estate fourteen days at least before said Court, or by publishing the same once in each week, for three successive weeks, in the Weymouth Gazette and Transcript, a newspaper published in said Weymouth, the last publication to be one day at least before said Court, and by mailing postpaid, a copy of this citation to all known persons interested in the estate seven days at least before said Court.

Witness, Joseph R. McCoole, Esquire, Judge of said Court, this fifteenth day of October, in the year one thousand nine hundred and twenty-four.

THOMAS V. NASH,
Register

3t,O24,31,N7

Commonwealth of Massachusetts
Norfolk, ss. Probate Court

To the heirs-at-law, next-of-kin, creditors, and all other persons interested in the estate of

NED BARKER

late of Weymouth, in said County, deceased, intestate:

Whereas, a petition has been presented to said Court to grant a letter of administration on the estate of said deceased, to Mildred B. Chase of said Weymouth, without giving a surety on her bond.

You are hereby cited to appear at a Probate Court to be held at Dedham, in said County of Norfolk, on the fifth day of November, A. D. 1924, at ten o'clock in the forenoon to show cause, if any you have, why the same should not be granted.

And said petitioner is hereby directed to give public notice thereof by publishing this citation once in each week, for three successive weeks, in the Weymouth Gazette and Transcript, a newspaper published in said Weymouth, the last publication to be one day at least before said Court.

Witness, Joseph R. McCoole, Esquire, Judge of said Court, this ninth day of October, in the year one thousand nine hundred and twenty-four.

THOMAS V. NASH,
Register

3t,O17,24,31

The Gazette

WILL SELL IT-

ANYTHING

J. H. PIERCE
The Barber
is now located
At 46 Commercial St., Weymouth
(over Co-operative Bank)
Again at Your Service

Representing
Rounds Cocoa
R. F. BROOKS
75 Prospect St., East Braintree
Tel. Braintree 0524R
19

Turner's Sea Grill
AND MARKET
Open year 'round. Lobsters, Clams, Crabs, Fish in Season. Fried Clams a specialty. Near the New Edison Plant, North Weymouth. Tel. Wey. 0762.
36tf

MORTGAGEE'S SALE

By virtue of the power of sale contained in a certain Mortgage Deed from Lena A. Monoogan to Nathaniel W. Garland, dated Jan. 15, 1923, and recorded with Norfolk Deeds, Book 1545, Page 290, for breach of the conditions of said Mortgage and for the purpose of foreclosing the same, will be sold at public auction on the premises hereinafter described on **Saturday, Nov. 8, 1924, at 2.30 o'clock in the afternoon,** all and singular, the premises described in said mortgage deed to wit: a certain lot of land with the buildings thereon, situated on the South side of Adams Place in that part of Weymouth called South Weymouth" and bounded and described as follows, viz.:—Beginning at an iron pipe stake on the south side of said Adams Place at the Northwest corner of land of Edward J. Gardner, thence southerly by said Gardner's land eighty-seven (87) feet, to an iron pipe stake at the southwest corner of said Gardner's land; thence westerly by a wall eighty-five (85) feet, to an iron pipe stake in the centre of the wall; thence northerly by land now or formerly of H. Wilbur Dyer eighty-three (83) feet to an iron pipe stake on said Adams Place; thence easterly by said Adams Place eighty-five (85) feet to the point of beginning containing 7225 square feet, more or less.

Also a certain lot of land, with the buildings thereon, being lot No. 33 on a "plan of Columbian Heights owned by Dr. E. S. Taylor, South Weymouth, Mass." dated May 29, 1915. Russell H. Whiting, C. E., and recorded in Norfolk County Registry of Deeds, Plan Book No. 76, Plan 3681; bounded easterly by Cypress Street, forty-six and 74-100 (46.74) feet; northeasterly by curved corner running from said Cypress Street to a passageway nineteen and 20-100 (19.20) feet; Northerly by said passageway one hundred thirteen 43-100 (113.43) feet, westerly by lot No. 34 on said plan, forty-two and 32-100 (42.32) feet, southerly by lot No. 32 on said plan, one hundred twenty-two and 58-100 (122.58) feet, containing by estimation 6154 square feet, being the same premises conveyed to me by Albert H. Monoogan by deed dated Sept. 17, 1921, and recorded in said Registry, Book 1499, Page 416.

Sale will be made subject to unpaid taxes, tax titles, municipal liens, if any there are, and prior encumbrances. A Deposit of Two hundred ($200.00) dollars will be required to be paid at the time and place of sale, balance in ten (10) days thereafter.

NATHANIEL W. GARLAND,
Mortgagee

RUSSELL F. POOLE
Auctioneer
873 Washington Street
East Weymouth

3t,O17,24,31

Commonwealth of Massachusetts
Norfolk, ss. Probate Court

To all persons interested in the estate of

MAURICE B. TUTTLE

late of Weymouth, in said County, deceased:

Whereas, Frank L. Tuttle, executor of the will of said deceased, has presented for allowance, the first and final account of his administration upon the estate of said deceased:

You are hereby cited to appear at a Probate Court to be held at Dedham, in said County, on the fifth day of November, A. D. 1924, at ten o'clock in the forenoon, to show cause, if any you have, why the same should not be allowed.

And said executor is ordered to serve this citation by delivering a copy thereof to all persons interested in the estate fourteen days at least before said Court or by publishing the same once in each week, for three successive weeks, in the Weymouth Gazette and Transcript, a newspaper published in said Weymouth, the last publication to be one day at least before said Court, and by mailing, postpaid, a copy of this citation to all known persons interested in the estate seven days at least before said Court.

Witness, Joseph R. McCoole, Esquire, Judge of said Court, this ninth day of October, in the year one thousand nine hundred and twenty-four.

THOMAS V. NASH,
Register

3t,O17,24,31

EXECUTOR'S NOTICE

Notice is hereby given that the subscriber has been duly appointed executor of the will of

ELLA F. RONDEAU

late of Weymouth, in the County of Norfolk, deceased, testate, and has taken upon himself that trust by giving bond, as the law directs. All persons having demands upon the estate of said deceased, are required to exhibit the same; and all persons indebted to said estate are called upon to make payment to

GODFRED RONDEAU,
Executor

(Address)
5 off Summer St., Weymouth

Oct. 8, 1924

3t,O17,24,31

Commonwealth of Massachusetts
Norfolk, ss. Probate Court

To the heirs-at-law, next of kin, and all other persons interested in the estate of

HANORA M. CULLEN

late of Weymouth, in said County, deceased:

Whereas, a certain instrument purporting to be the last will and testament of said deceased has been presented to said Court for Probate, by Mary E. Cullen of said Weymouth, who prays that letters testamentary may be issued to her, the executrix herein named, without giving surety on her official bond;

You are hereby cited to appear at a Probate Court to be held at Dedham, in said County of Norfolk, on the fifth day of November, A. D. 1924, at ten o'clock in the forenoon, to show cause, if any you have, why

And said petitioner is hereby directed to give public notice thereof by publishing this citation once in each week, for three successive weeks, in the Weymouth Gazette and Transcript, a newspaper published in said Weymouth, the last publication to one day at least before said Court, and by mailing postpaid, or delivering a copy of this citation to all known persons interested in the estate seven days at least before said Court.

Witness, Joseph R. McCoole, Esquire, Judge of said Court, this tenth day of October, in the year one thousand nine hundred and twenty-four.

THOMAS V. NASH,
Register

3t,O10,17,24

Commonwealth of Massachusetts
Norfolk, ss. Probate Court

To the heirs-at-law, next of kin, and all other persons interested in the estate of

ALFRED W. HASTINGS

late of Weymouth, in said County, deceased:

Whereas, a certain instrument purporting to be the last will and testament of said deceased has been presented to said Court for Probate, by Joanna W. Hastings of said Weymouth, who prays that letters testamentary may be issued to her, the executrix therein named, without giving surety on her official bond;

You are hereby cited to appear at a Probate Court to be held at Dedham, in said County of Norfolk, on the fifth day of November, A. D. 1924, at ten o'clock in the forenoon, to show cause, if any you have, why the same should not be granted.

And said petitioner is hereby directed to give public notice thereof by publishing this citation once in each week, for three successive weeks, in the Weymouth Gazette and Transcript, a newspaper published in said Weymouth, the last publication to be one day at least before said Court, and by mailing post-paid, or delivering a copy of this citation to all known persons interested in the estate, seven days at least before said Court.

Witness, Joseph R. McCoole, Esquire, Judge of said Court, this sixth day of October, in the year one thousand nine hundred and twenty-four.

THOMAS V. NASH,
Register

3t,O10,17,24

No. 10,396
Commonwealth of Massachusetts
Land Court

To Horace M. Randall, Ella A. Davis, Martha W. Burrell, Carrie M. Pratt, Russell H. Whiting, John G. Granger and Alfred F. Blackwell, of Weymouth, in the County of Norfolk and said Commonwealth; any heirs, devisees or legal representatives of Eliza Torrey and Nehemiah Lovell, formerly of Lowell, in the County of Middlesex and said Commonwealth, deceased, who have not released their interest in the land hereinafter described; and to all whom it may concern:

Whereas, a petition has been presented to said Court by Ellie E. F. Thomas, of said Weymouth, to register and confirm her title in the following described land:

A certain parcel of land with the buildings thereon, situate in said Weymouth, bounded and described as follows:

Southerly by Bridge Street, 188.34 feet; Westerly by land now or formerly of Alfred F. Blackwell and John G. Granger, 95.59 feet; Northwesterly by land now or formerly of said Granger and Russell H. Whiting, 63.05 feet; Northeasterly and Northwesterly by land now or formerly of Russell H. Whiting, 49.44 feet and 66.79 feet, respectively; Northeasterly by land now or formerly of Carrie M. Pratt, 98.26 feet; and Easterly by land now or formerly of Martha W. Burrell et al, 126.60 feet.

The above described land is shown on a plan filed with said petition and all boundary lines are claimed to be located on the ground as shown on said plan.

You are hereby cited to appear at a Land Court to be held at Boston, in the County of Suffolk, on the tenth day of November, A. D. 1924, at ten o'clock in the forenoon, to show cause, if any you have, why the prayer of said petition should not be granted. And unless you appear at said Court at the time and place aforesaid your default will be recorded, and the said petition will be taken as confessed, and you will be forever barred from contesting said petition or any decree entered thereon.

Witness, Charles Thornton Davis, Esquire, Judge of said Court, this fifteenth day of October, in the year nineteen hundred and twenty-four.

Attest with Seal of said Court.
[Seal.]

HERMAN A. MacDONALD,
Recorder

3t,O17,24,31

Which shall I believe?

Statistics published by the Anti-Saloon League and other organizations declare that **drunkenness and crimes** arising from the drink habit are greatly on the decrease and at the same time the Constitutional Liberty League is sending out information which shows great increases.

Which shall we believe?

Just to be courteous let us give both organizations credit for telling the truth.

But, remember this

the former make the comparison between conditions **before** and **since** prohibition, and

That conditions are better under even poor enforcement of the 18th Amendment than they were before the passage is a provable fact.

The "wets" are comparing conditions between 1920 and 1923, both prohibition years. That conditions were **worse in 1923 than in 1920,** owing to the lack of state cooperation in enforcement of the law, is also a provable fact.

Both of these statements must lead all thoughtful citizens to the same conclusion, namely, that Prohibition enforced makes for the betterment of mankind.

Read what the Outlook of October 15, has to say about conditions in New York State:

"The increase in alcoholism since the repeal of the Mullen-Gage Act as a result of Governor Smith's attitude can be read in statistics. It is not merely that people are exercising a liberty of which they feel they have been deprived by an unjust law; **it is rather that criminals, people that make money out of breaking the law, are finding that they can commit crime of a certain kind profitably.** And one of the worst features of the present situation is that New York State is in the shameful position of having to see a matter of crime against its own peace and order a subject of Federal authority. The situation amounts to abject abdication of a universally recognized State right."

What is true in New York is just as true in Massachusetts.

What we need is a **state enforcement** law so that the 5,000 state police can help instead of leaving it all to a few **Federal Officers** as is done under present conditions.

The Supreme Court of the United States, President Coolidge, Governor Cox, the State Legislature, the State Supreme Court, the Attorney General, District Attorneys, and 163 Chiefs of Police, say that Massachusetts owes it to herself and the nation to adopt such a law.

The Constitutional Liberty League, our rum-runners, moonshiners, bootleggers, boot-leggers' customers and some others are asking that the referendum be defeated.

If you, Mr. Voter, believe in upholding the Constitution and the law enforcement officers, you will

Vote "Yes" on Referendum 3

Campaign Committee
Committee of One Hundred
J. F. ROBINSON, Chairman
OLIVE D. SYLVESTER, Secretary

Warrant Out for State Election

At the meeting of the Selectmen on Monday afternoon a hearing was given residents of Sachem street and Gull avenue, North Weymouth, on petition that the board accept and lay out the street which was done at the close of the hearing.

The warrant for the State election was signed, and it was voted to hold a special town meeting Wednesday evening, Nov. 12, at High School hall.

An invitation was received and accepted from Capt. C. S. Freeman, Naval inspector of ordinance in charge at the Naval Ammunition Depot at Hingham, to inspect the depot next Monday afternoon.

The Eastern Massachusetts street railway was asked to remove the tracks from in front of the Hannaford property on Pond street.

Q. P. Bent of Quincy was granted a fish, fruit and vegetable license.

The Wessagusset chapter, Eastern Star, a permit for a dance at Fogg Opera house Nov. 18.

Several football licenses were also granted.

If you
Want a cook
Want a clerk
Want a partner
Want a situation
Want help of any kind
Want to sell or buy property
Want to sell groceries or drugs
Want to sell dry goods or furniture
Want Customers for Anything
ADVERTISE IN THE GAZETTE
Advertising gains new customers
Advertising keeps old customers
Advertising liberally always pays
Advertising shows energy
Advertising shows vim
Advertise and succeed
Advertise long
Advertise well
Advertise here

Gazette advertisers realize this and they know that Weymouth is a good field to exploit The 20.000 people in Weymouth need clothing, groceries, provisions, furniture, dry goods, shoes, automobiles, electrical goods, gas ranges, lumber, coal, ice, milk, etc., etc.

Commissioner Hunt Talks on County Affairs

Edward W. Hunt of Weymouth, one of the Norfolk County Commissioners, was the principal speaker Wednesday at the weekly noon lunch of the Weymouth Rotary Club, telling of the duties of County Commissioners. It was a very instructive talk, showing that the work of the board is varied and important, yet unknown to the citizens generally.

In Massachusetts he said there are 14 counties. Norfolk County has a population of 250,000 and a valuation of $402,000,000. It was generally regarded as a rich county because of Brookline, Quincy, Milton and Weymouth. The public buildings and real estate of the county were valued at $2,500,000, yet the debt was only $550,000. Each year it was necessary to make up a budget, which is passed upon by the Executive Council. This year it was $693,000 less receipts.

The county is required to support five district courts which cost $35,000 to $40,000 per year, and few can name where the five are located. Cases in the Norfolk Superior court like the Willet case and the Sacco case are very expensive and the cost cannot be estimated in advance. Other duties are highways, abatement of taxes in appeal cases, petitions for parole, quarters for the sessions of Probate court, awarding damages by dogs, inspection of dams, maintenance of the county hospital at Braintree, the Agricultural School at Walpole, etc. Commissioner Hunt enlarged on each of these departments.

Mr. Hunt hoped all would make a careful study of the Referendum questions to be voted upon at the November election. He urged a "YES" vote on the enforcement of Prohibition, also a "YES" vote on the proposed gasoline tax of two cents per gallon, saying the tax was really the only way to secure more and better roads. It had been adopted in 36 of the states. Fifty per cent of the revenue would be expended on State highways; the balance would go to the cities and towns for roads. There are in Massachusetts 20,000 miles of rural roads. Improved roads would result in a saving on the upkeep of automobiles.

Mr. Hunt was opposed to the child labor amendment. He knew that several boys attending the County Agricultural College, worked on farms during vacation in order to get money to pay tuition.

There was a large attendance of members at the meeting, with several visitors from Quincy and Braintree. President Charles G. Jordan presided, and Father Dawson was song leader. Two new members were initiated.

A committee of three was appointed to consider a fund for boys work.

Editor Prescott of the Gazette-Transcript thanked the club for splendid cooperation in entertaining the Massachusetts Press Association, and read a letter from one of the visiting editors.

At the next meeting the speaker will be Thomas V. Nash, of South Weymouth who is register of probate for Norfolk county.

Weymouth and East Braintree

—A son, Paul Norris Litchfield, was born at the Cottage hospital, East Braintree, Tuesday, Oct. 21, to Mr. and Mrs. Henry S. Litchfield of Baker avenue, Weymouth.

—Cyril Bourke of Foye avenue is on a visit to his son, Phillip Bourke, at Manchester, N. H.

—Walter, the sixteen year old son of Walter Glover of Common street, was operated on for appendicitis at the Weymouth hospital Saturday.

—The alarm from box 36 Tuesday afternoon was a fire at the frame building on Walnut avenue in the rear of the residences of William Cherry and Patrick Collins, one half occupied by the former and the other half by Mr. Collins for shed purposes. The building was practically destroyed. Mr. Cherry lost four new tires valued at $40. The fire was caused by children playing with matches.

—Edward Callahan of Chichester, N. H., a former resident here is on a visit to friends.

—Miss Isabelle Mac Caulder of 98 Front street and Robert J. McIntosh of East Weymouth will be married at the church of the Sacred Heart, Nov.8.

—The monthly supper of the Men's Club of the First Universalist church was held at Lincoln hall, Tuesday evening. Rev. John D. Brush, pastor of the Church of Good Tidings, North Weymouth, spoke on "My Trip to England."

—Mr. and Mrs. J. Frederick McNeil of Washington street and Mr. and Mrs. Edward Whitmarsh of Quincy avenue went on a trip over the Mohawk trail during the week end.

—Joseph Vinal of Main street, one of the towns best known citizens, is at the Weymouth hospital where he was taken last Friday night with a broken leg and other injuries sustained by being hit by an auto on Quincy avenue Friday evening as he was about to take a car for the Oil plant where he has been employed for years as an engineer.

—There may be more in the way a woman wears a hat than in the hat itself.

—When the baked potato is done prick it with a fork or otherwise break the skin to let the steam escape. No one likes it soggy.

PAULINE (DOWD) MURPHY

The funeral of Mrs. James Murphy (Pauline Dowd) who died in Chicago two weeks following her marriage, took place Saturday morning from the home of her parents, Mr. and Mrs. Paul Dowd, Washington street. A solemn high mass of requiem was celebrated at the Church of the Sacred Heart by the pastor, Rev. Fr. John B. Holland, with Rev. Fr. Driscoll, deacon and Rev. Fr. Gross of Quincy Point subdeacon. The music was by the church choir with Mrs. Grace Cote, soloist, under the direction of the organist, Mrs. John W. Hanley.

The large edifice was filled with friends of the deceased and there were many beautiful floral tributes. At the close of the mass Rev. Fr. Holland spoke in part as follows:

"Just a word or two which I hope may be a crumb of comfort to those whose hearts are heavy with grief. The old, old fashioned death which came with our first parents and shall last unchanged until time is swallowed up in eternity and death is the common debt which all must pay. The sincere sympathy of the whole community goes out to the bereaved family.

"The sacred scripture tell us that life is lent us, not given us, and we must die when the life is called for again by God.

"When our Father sent this dear child into this world he fixed the day and the hour and the place and manner in which she should die..

"So up through our tears let us look up to our merciful Father in heaven and exclaim, 'Thy will be done'. Like Holy Job of old let us cry out as it has pleased God so has it come to pass. Blessed be the name of our Lord! But our sorrow and brief is the sorrow of love, not of despair.

"Thanks be to God for the beautiful and consoling doctrine of Catholic faith, the Communion of Saints. We are still in communication with our beloved dead through Christ our Lord and Saviour. Let us remember therefore, that prayer is the fairest flower we can lay on the graves of those we love.

"In the words of Tennyson, 'Pray for my soul' for what is man better than the brute beast who hath not sense of knowing God. He raiseth not his voice in prayer for them he calleth friends.

"So is the whole wide world bound by chains of love around the feet of God and let us remember our dear departed in prayers and rosaries and masses. For in Heaven we shall know our own."

The burial was at St. Francis Xavier cemetery and the bearers were, Carl Dowd, Ralph Dowd, Roy Pace, Martin Bjorkman, Charles O'Connor and Wynn Riggs.

POULTRY EXHIBIT

All live poultry keepers are invited to attend the first annual meeting and egg show of the Norfolk County Poultry Association at the Norfolk County Agricultural school, Walpole, Oct. 29. Supper will be served at 6.30 P. M., meeting opening at 7.15 with the following program:

Five-minute talks: "Certification of Poultry in Massachusetts' by H. F. Barber, president; "Cooperative Buying of Feeds" by T. U. Mahoney, manager Farm Bureau; "Purchasing of Supplies through the Association" by Roy T. Argood.

Main speech of the evening, "What Organized Effort Has Done for Connecticut Poultry Keepers" by Prof Roy Jones, Extension Poultry Specialist for Connecticut. "Results of Egg Show" by Prof. William Monahan, Extension Specialist, M. A. C.

Premiums are offered to adults and juniors for best dozen brown and best dozen white eggs. Exhibits returned to owners at close of show.

ST. JAMES THEATRE

When the shine comes off the old toys we go roaming for new ones. When we have been married for a year and have become part of a real family with a baby—we are apt to see the gleam of romance just over the hill and go out after it. But when the silly jaunt is over, we find the "old loved things" the best. That is the theme of "New Toys" to be given next week at the St. James for the first time in Boston; one of the truest of the domestic dramas. It is the story of an appealing young couple, the Webb family, Will and Ruth, with their baby facing the second year of married life. Houston Richards and Lucille Adams delightful young persons themselves, will play this delightful couple.

IT DOESN'T PAY

In a statement issued this week by the Quincy Chamber of Commerce says:

"The attention of the business men of Quincy, manufacturers, merchants and professional men, is hereby called by the Quincy Chamber of Commerce to the fact that now appears to be the 'open season' for solicitors hereabouts for every sort of enterprise, and that the Chamber of Commerce, through its regular organized committees, is recorded as opposed to endorsing any form of publication that does not appear as often as once a month during nine months of the year and that it desires to discourage the custom of advertising in church, club or society publications, as well as the efforts of individuals acting independently, believing that this form of advertising has absolutely no value whatever to anyone but the solicitors and that the Chamber of Commerce stands squarely in opposition to this form of advertising."

—If roaches are troublesome watch the book shelf as well as the pantry shelf. Roaches like the starch or glue in book bindings and cloth covers. Free bulletin H 134 of the state college of agriculture at Ithaca tells how to clean them out; a postcard brings it.

—Aunt Ada's Axioms: It is more important to have the family life harmonious than to have the piano in tune.

AT REMICK'S—THE SAFE STORE

MEN'S OVERCOATS

$27.50 --- $33.00

MEN!

Here are the values All thrifty men seek!

O'Coats

Bought right and priced right—that's the simple story concerning these Overcoats. They were made according to fashion's dictates during the dull season and sold to us at an unusual price concession. That's why we are able to offer such values in these two unusual money-saving.

Overcoats at

$27.50 and $33.00

Other Good Overcoats
$22.50 $24.50 $29.50 $37.50

KUPPENHEIMER OVERCOATS
$39.50 $45.00 $49.50

KNIT-TEX TOFCOATS
$30
This is not the imitation—but the real genuine Knit-Tex Topcoat. Guaranteed for three years.

The ANDREWS Waterproof Overcoats
$39.50
All Wool. Warm and Serviceable.

Men's Reefers
Wind and Waterproof $14.75

Men's Suits That Please

Pleasing in style, in fabric, in pattern and pleasing, too, are the exceptionally low prices we offer for exceptionally good clothes for both men and young men. We specialize this season on suits at

$33

But have an immense stock of other good suits at
$20.00 to $29.50

Kuppenheimer Suits $35 to $55

Good Clothes Less than Boston Prices

REMICK'S
OPEN FRIDAY EVENING

We Give Legal Stamps

Do Your Trading Friday Evening and Avoid the Saturday Night Rush

MEN'S FANCY WOOL VESTS
All the New Shades
Lowest Prices Anywhere
$3.95, $4.25, $4.95

MEN'S GENUINE SUEDE JACKETS
Gray and Tan
$10.50
Why Pay More in Boston

MEN'S ALL WOOL FANCY CRICKET SWEATERS
Medium and Heavy Weight
Very Popular
Powder Blue—Tan—Gray
$2.95, $3.95, $4.25

MEN'S GOLF HOSE
Plain and Fancy Colors
All Perfect—No seconds and Real Bargains
95c to $1.95

MEN'S DRESS GLOVES
Genuine Mocha
$3.25—$3.75
Some Silk Lined
Others $1.65 to $4.25

AUTO GLOVES
All Kinds. Black and Tan
Some with lining
95c to $1.95

MEN'S SILK LISLE
Holeproof Hosiery
New Improved EXX Toe.
All Colors—40c

Other Lisle
Holeproof Hose 35c
3 pairs for $1.00

HOLEPROOF CASHMERE HOSE
75c—95c

HOLEPROOF ALL PURE SILK
Hose 75c, 95c, $1.25

HOLEPROOF SILK OVER LISLE HOSE
50c

HOLEPROOF SILK AND WORSTED HOSE
95c—$1.25

Contest Ends November 1st

Only Few Days

Left to submit your Lighting Primer

BOYS and GIRLS! You have only a few days left to finish your essay and return your Home Lighting Primer

FINISH IT TODAY

WEYMOUTH LIGHT & POWER COMPANY

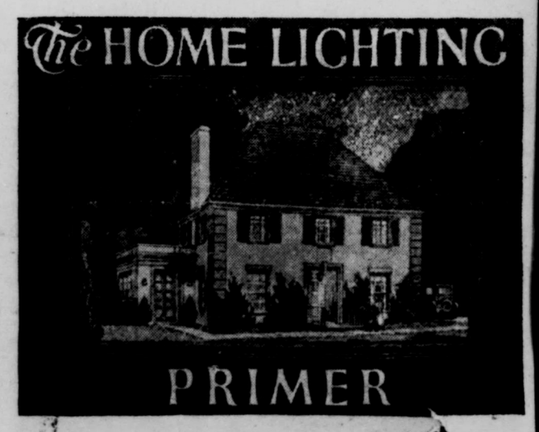

Tufts Library
Washington Sq., W.
1—January—1925

Massachusetts Editors Are Giving Weymouth Some Good Advertising

Weymouth 16 PAGES Gazette
AND TRANSCRIPT

WHOLE NUMBER 3026 — FIFTY-EIGHTH YEAR

VOL. LVIII. NO. 44 — WEYMOUTH, MASSACHUSETTS, FRIDAY, OCTOBER 31, 1924 — PRICE SIX CENTS

Fifth Straight Victory For Weymouth High

Weymouth High captured its fifth straight football contest last Friday when it took the strong Rockland team into camp to the tune of 6—0. With three games more to play, Weymouth has scored thus far a total of 98 points, while at the same time holding their opponents scoreless.

Weymouth showed marked improvement over the game against Hingham, in handling the ball. Rockland could not present its entire first team due to injuries received in their game against Milton.

In the first period Weymouth received the kickoff on their ten-yard line, and brought the ball to midfield in two plays. Here "Don" Whittle completely fooled the Rockland men by mixing up his plays in a most puzzling manner. Twice during the period Weymouth reached the ten-yard and all but put the ball over.

In the second quarter Rockland had their best chance for scoring. Resorting to a straight plunging attack they gained consistently until the Weymouth line stiffened in their own danger zone and prevented scoring.

Coach Whittle's boys accounted for the only score of the game in the third period, mainly through the success of a 35-yard run by Dorey. The backfield as well as the ends gave him fine interference on this and other end runs, Mauro being in the center of the attacks.

In the concluding period Rockland opened up an aerial attack which was not successful to any extent because of the fine blocking by Whittle and Mauro. Capt. Kelly received an injury to his hip in the last minute of play, but this is not considered serious enough to keep him from playing the remainder of the season.

Branley and Murray showed up well at the end position. Gibson and Austin starred in the center of the line. In the backfield Dorey and Whittle were the ground gainers, while Mauro was the all around player. For Rockland Cormier played unusually well.

For the next three games, against Whitman, Milton and Norwood, all away from home, Weymouth High must look for stiffer resistance than

(Continued on page five)

Fellow Citizens of Weymouth

On Election Day, November 4, 1924, the citizens of Massachusetts will again have the opportunity of voting on the question of whether or not the provisions of the 18th Amendment to the Constitution of the United States shall be enforced by the officials of the Commonwealth of Massachusetts as provided by Section 2 of the Amendment.

As the matter now stands the Constitution **forbids** the manufacture, transportation, import, export, sale or possession of **spiritous or intoxicating liquors while the Law of Massachusetts** forbid only the sale, and say nothing about the manufacture, transportation or possession.

In 1922 the Legislature passed and the Governor signed a State "Enforcement Act." This was referred to the citizens on election day, by Referendum and because **over fifty per cent** of the citizens failed to vote, a very small minority, representing those who do not believe in enforcement of law, were able to defeat the approval of the act.

The Legislature in 1923 again passed, and the Governor has signed, a new Enforcement Act, and this will appear on the ballot November 4, as **Referendum No. 3.**

President Coolidge, Governor Cox, the Supreme Courts of the United States and of Massachusetts, the Legislature, the Attorney General, the District Attorneys, Chief Pratt and 163 other Chiefs of Police are asking for this law in order that Massachusetts may no longer be a "bootlegger's paradise."

If on November 4, you and every other citizen of Massachusetts who believes in and upholds the law will go to the polls and **vote "Yes" on Referendum No. 3,** the Enforcement Act will become a law, and the forces of Law and Order will be given the power to suppress the evil.

We are going to do as we earnestly hope that you will do.

Vote YES on Referendum No. 3

Matthew R. Loud
Hattie F. Gardner
Emma B. Stowell
Mary F. Blanchard
Wendell M. Joy
N. H. MacQuarrie
M. Anna Cady
Clarence W. Fearing
Mary T. Fearing
Justin L. Fearing
L. M. Cady
Maria J. Lewis
Sam'l S. French
Bertie S. Hobart
Rev. John B. Holland
R. L. Stone
Mrs. Stepheina M. Stone
Warren B. Wrightington
Osmond F. Alley
Mrs. Grace Alley
Mrs. Edna Gerrold
E. Chester Wright
Hazel L. Nickerson
Mrs. E. Chester Wright
S. F. Beals
H. W. Perry
Charles W. Allen
Malinda B. Allen
Louise P. Marden
Mrs. Herbert W. Sylvester
John P. Hunt
William Hodges
Chas. H. Chubbuck
Myron P. Ford
F. W. Preston
Rev. E. E. Story
Robert M. Hoffman
Winslow M. Tirrell
Miss Adelaide M. Canterbury
Mrs. George W. Perry
Elijah Whiton
J. E. Fabyan
Frederick Humphrey
Edwin R. Sampson
Mrs. Russell H. Whiting
Rev. John D. Brush
Mrs. Abbie E. Beals
William T. Seabury
Mrs. John H. Leighton
Patrick J. Derrig
Mrs. Sidney G. Dunbar
Mrs. Ida M. Farrington
George M. Wilder
Herbert T. MacFaun
Flora A. Lovell
Bradford Hawes
Frank W. Rea
Charles Q. Tirrell
Mildred A. Turner
Francis A. Alvord
John W. Lees
Burt L. Doble
John L. Maynard
Marjorie R. Hughes
James B. B. Smith
Lydia Holmes
Nellie Brewster
Rev. Arthur W. Clifford
Mrs. James B. Jones
Rufus Bates
John B. Merrill
Emerson R. Dizer
Arthur Cuningham
Rev. K. A. Handanian
Ralph H. Bates
Benjamin B. Sylvester
Mildred W. Dizer
Charles B. Cushing
Ralph H. Haskins
Marion L. Denbroeder
Ernest A. Smith
Marshall T. Tirrell
Benjamin F. Eldredge
Rev. Francis A. Poole
Freeman Putney Sr.
Freeman Putney Jr.
Miss Grace B. Simmons
Christopher Sinnett
J. W. Lindblow
Miss Frances J. Wheeler
Miss Helen Rockwood
H. B. Alvord
J. B. Reed
Mrs. Charles Mowry
B. A. Bennett
David N. Crawford
Frank E. Loud
Howard Joy

ALLAN C. EMERY, King Oak Hill
BOWDOIN B. SMITH, 9 Pine St.
J. F. ROBINSON, 422 Main St.

Deserving of Support Regardless of Party

In reply to a telegram from Arthur Brisbane, Henry Ford writes as follows in support of President Coolidge:

"I support Calvin Coolidge and confidently expect his election for the following reasons:

"Our government has been freer of the influence of the money powers during Calvin Coolidge's brief administration than for a long time before.

"He understands the difference between American business and money power. American business is the means by which we earn our living and supplies the need of the country. Agriculture, manufacture and transportation are its three pillars. It is constructive. The money power represents the exploiting, gambling and destructive counterfeits of business.

"Two systems of business confront each other in this country—production for use as against production for profits only. Calvin Coolidge is on the side of productive service and prosperity.

"He is increasing the number of jobs in his country by drawing back into business the moneys that have been driven out by high taxes. The greatest prosperity will not arrest Calvin Coolidge's drive against high taxes.

"He is sprung from the old Amercian stock which went South and West and fixed our American course and he will hold the government steady to that course.

"He is short on promises and long on action.

"In our business we prefer the doers to the talkers. I want as good or better service for the nation as we insist upon in the Ford Motor Company.

"Why all this talk about throwing the election into Congress? Who would want that except those who cannot hope to control the people but could easily control Congress? Such a mistake would indicate that Americans are not intelligent enough to decide an election—and that is not the case. Americans are able to elect their own President, and they are on guard against all efforts to cheat them out of that right.

"I believe in Calvin Coolidge regardless of party because he is an honest, able man, with a task that deserves the help of all forward-minded men, regardless of party. I like him because he knows how to think, because he can see clearly and because the politicians do not like him."

"BE ON GUARD"

Gen. Clarence R. Edwards, commander of the 26th division in France during the World War and more recently department commander of the American Legion in Massachusetts, telegraphed the Republican state committee at Concord, N. H., on Monday, regretting that he could not accept invitations to speak here during the campaign. "Tell my former comrades that La Follette is a real menace," he wired. "Tell them also to be on guard."

—One housewife washes on Tuesday so that she can sort her clothes and put them to soak on Monday without breaking the Sabbath. She says it saves almost a third of her work on wash-day.

PANTOOSET INN
HANOVER 4 CORNERS
J. B. RICH, Prop.

SPECIAL
Hallowe'en Dinner and Dance
Friday, Oct. 31, 1924
7 P.M. to 12.30
Turkey and Lobster Dinners $2.50
(NO COVER CHARGE)

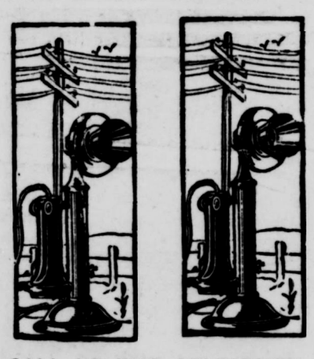

CALL UP THE SELECTMEN

Call, day or night, Weymouth 0059, or 0178R, or 0817J, or 0513M, or 0483, or 0598W.

Ask them when the polls open.

Ask them when the polls close.

Ask them where the voting booth is located in your precinct.

Ask them what offices are to be filled.

Ask them how many questions are to be submitted to the voters, and what they are.

Ask them why they do not inform voters in the local newspapers.

Ask them why Weymouth is an EXCEPTION. In Braintree, Hingham, Plymouth, Milton, Dedham and other towns voters can depend on finding ALL Warrants in their local paper.

—In 1922, $1,580,671,296 was expended for public elementary and high school education in the United States. Reports for 1924 from seven states show an increase in expenditures of 15 per cent over 1922. If this rate of increase holds good for all states, the total expenditures for 1924 will exceed $1,800,000,000.

COME TO THE
ARMY STORES
FOR YOUR
Winter Clothing and Shoes
J. KOBRICK
1465 Hancock Street — 23 School Street
QUINCY, MASS.
TELEPHONE, GRANITE 0446-J

DAWN OF NEW ERA FOR TOWN OF WEYMOUTH

The coming of the Edison Company and a big reduction in the tax rate marks a new era of progress for Weymouth.

John H. Moran quickly reported a real estate sale because of the lower tax rate.

A large new gasoline station has been started in Jackson Square.

The Gazette and Transcript Publishing Company saved about $100 in reduction of taxes and "blew all in" to advertise the town.

The Weymouth Light and Power Company has signed a contract with James P. Haddie for a large office building in Jackson Square. It will be two stories, 35x50, and of hollow tile and stucco construction similar to the present office building which will remain. On the first floor will be the display room and stock rooms; on the second floor the offices of the accounting department, the engineers, etc. The basement will be used for stock.

Rumor has it that another building in Jackson Square will be converted into a movie house.

Talk has been revived for a new Town House with large and small halls and town offices.

Soon the town must have a sewerage system, the collection of garbage and the collection of ashes.

There should be a revision of the assessed valuations throughout the town, which will further reduce the tax rate.

Co-operation, a pull together and good advertising will do wonders for Weymouth.

One of the most important real estate transactions which has been completed in South Weymouth since the real estate boom struck Weymouth has been accomplished in the recent purchase by Minot E. Hollis, the local real estate man of the tract of land on Pond street, formerly known as Greeley park from Dr. Charles R. Greeley. The property has been purchased for development purposes and will still retain the name of Greeley park as in the past. Extensive plans are being made for new streets and town surveyor Russell H. Whiting has just completed a survey of the property with the result that several new houses are to be erected in the near future. This tract of land purchased by Mr. Hollis contains approximately ten acres, running from Lakewood road through to the car tracks formerly used by the Boston Ice Co., returning by the Torrey estate to Pond street along which line there is to be a new street, with an outlet on Pond street. Newly proposed streets which will connect with Oakcrest road and Robinswood road of the Great Pond development which is being worked by D. Arthur Brown, will be especially advantageous. This development undertaking means the opening of one of the most desirable locations in Weymouth and is recognized as being one of the most gratifying projects which has yet been attempted locally.

CASTLE INN
ABINGTON, MASS.
Make reservations for the 31st, Hallowe'en Party, good music, lots of fun.
Call Rockland 8973

Sixth Annual Armistice Ball
Auspices of Weymouth Post, No. 79, American Legion
LEO F. REISSMAN'S ORCHESTRA
CONCERT 8—9 —— DANCING 9—12
FOGG'S OPERA HOUSE, NOVEMBER 10, 19

Deposits made in our Savings Department on or before
November first
will draw interest from that date
Dividends added quarterly.

Rate for the past seven years
4½% per annum

Open Thursday Evenings until 8 o'clock
Weymouth Trust Company
South Weymouth
BRANCH—Washington Square, Weymouth
"Weymouth's Bank of Service" — Tel. Wey. 0

WEYMOUTH GAZETTE AND TRANSCRIPT

Published every Friday by the

GAZETTE AND TRANSCRIPT PUBLISHING COMPANY

At 12 Station Street, East Weymouth
Telephone Weymouth 0145

FRANK F. PRESCOTT
Managing Editor

Subscription per annum $2.50
Advertising rates on application
Entered in the postoffice at Boston, Mass., (East Weymouth Station) as Second Class Matter.

This paper is a member of

Massachusetts Press Association

The Gazette and Transcript assumes no financial responsibility for typographical errors in advertisements, but will reprint that part of an advertisement in which the typographical error occurs. Advertisers will please notify the management immediately of any errors which may occur. When possible advertisements should be forwarded by mail rather than by telephone.

When changes in advertisements are desired notice should be given on Monday or Tuesday, as part of the paper goes to press early in the week. New advertisements should be forwarded as early as possible, but not later than Thursday.

WEYMOUTH, OCTOBER 31, 1924

"I BELIEVE IN WEYMOUTH"

If as "P. T." says, "belief in Weymouth" is a part of the Rotary creed the Gazette welcomes the Rotary. In a circular letter "P T." says:

Our President once said in addressing the Massachusetts Senate, "Have faith in Massachusetts." Our slogan should be, "Have faith in Rotary." I believe in Weymouth. I believe in the future of her industries. I believe in the intelligence of her citizens. I believe in the ability and aptitudes of her children. I believe in Rotary, but Rotary means service. Wear it on your hat, pin it on your sleeve, mention it to a friend, that Rotary does mean service. What shall OUR form of service be?

THE STATE BALLOT

In the last issue of the Gazette-Transcript was printed all the official nominations for the Presidential and State election, also the questions upon which a vote is to be taken.

How many of them do you understand?

You would be surprised at the small percentage of men who go to vote who have any intelligent understanding of proposed laws. They decide these questions often times on a hit and miss basis, and just as often on the strength of what they heard somebody say. This is not a criticism of the intelligence of the average voter, but it is a criticism of the way the English language is twisted and turned in the art of framing laws. No better proof of the need of sending business men as our representatives to take the places of legal minds now acting can be offered. We are legislated to death, and all in terms that only a lawyer can understand.

Briefly and in sane and understandable language the referendum questions are:

Referendum Question No. 1

A "yes" vote favors the amending of State Constitution to read that women as well as men shall be eligible for state, county, and municipal offices.

Referendum Question No. 2

A "yes" vote favors the amending of the State Constitution so that a woman shall not lose her commission as notary public on account of a change of name. (At present, a woman who changes her name by marriage loses her commission.)

Referendum Question No. 3

A "yes" vote favors a law to conform with the Federal laws prohibiting the manufacture and transporting of intoxicating liquor.

Referendum Question No. 4

A "yes" vote favors a tax of two cents a gallon on gasoline used for motor vehicles—the tax to be paid by the purchaser, and to form a fund to be expended by the cities, towns, and state for highway improvements.

Referendum Question No. 5

A "yes' vote favors a law that provides that no one shall engage or be interested in receiving money for safe keeping or for transmitting to foreign countries unless he has given a bond to the State Treasurer, and deposited securities therefor.

Referendum Question No. 6

A "yes" vote favors the retaining of the daylight saving law in Massachusetts.

Referendum Question No. 7

A "yes" vote favors an amendment to the United States Constitution which shall give Congress the power to limit, regulate, and prohibit the labor of persons under 18 years of age in the United States. Vote "NO"

—Hang the clothesline in a sunny spot. Sun gives the white clothes a good color and a fresh, sweet odor.

The Almanac for Saturday

Sun rises	6.17
Sun sets	4.38
Length of day	10h., 21m.
Days decreased	4.58m.
High tides	2.00 A. M., 2.15 P. M.
Moon sets	8.47 P. M.
Age of moon	4 days

New moon, Oct. 28, 1.57 A. M., (east)
First quarter, Nov. 3, 5.19 P. M (east)
Full moon Nov. 11, 7.31 A. M. (west)
Last quarter Nov. 19, 12.39 P. M. (west)
Light autos at 4.58 P. M.

WILLING TO START ANEW

By JOHN FILSON

(©, 1924, Western Newspaper Union.)

John Sharpless unlocked the door of his flat and let himself in. He hung up his hat in the hall and went slowly into his library. The maid was dusting; at the sight of him she gathered up her broom and pan and hurried toward the door.

"Mrs. Sharpless said she'll be home to dinner, sir," she said.

John Sharpless was conscious of a slight sense of annoyance. The banker was not a man given to analyzing his sensations; however, during the past few days things had occurred which had given a new turn to his thoughts. And he found himself scrutinizing his relations with Winifred with greater care than usual.

He had been married five years, and his marriage had been a failure; there was no doubt about that. Winifred's parents had been poor. She was country-bred, too, and the plunge into New York's social life had been a change, indeed. She ought to have been grateful, at least, even if she had no love for him.

John thought rather grimly about those past five years. There had never been a child. There might have been, only Winifred was lazy and luxurious, and seemed to think of nothing but her woman's clubs and teaparties. John had nothing in common with any of her friends. And she never hesitated to sacrifice his comfort to them.

Yes, it was strange, her coming home to dinner. Usually she dined alone, before he came in. He was a very busy man, and had been busier than usual until that evening. In future he did not expect to be so busy.

Half an hour later he was seated opposite his wife at the table. He noticed her flushed cheeks; Winifred was still as pretty and girlish as when he married her. A sudden pang shot through his heart. How different things might have been! But was he to blame for the coldness, the estrangement?

After dinner Winifred did not withdraw, but sat watching him while he drank his coffee. John Sharpless felt dimly that something was impending. Winifred had something to say to him, as he to her. He would let her speak first. She did.

"John, if you have finished your coffee, I want to tell you something," she said. "I am going to leave you."

The banker quietly set down his cup. So the blow had fallen at last! And he was glad—very glad! Under the circumstances—but that could come later.

"I am going to leave you tomorrow, John," she continued. "I have made all my arrangements. I am going abroad with my sister. She approves of my decision. I presume there need be no vulgar squabbles about money. You have taken the best of me and destroyed it, and I shall have no hesitation in accepting alimony from you."

John nodded. "I will give you half my income," he said, and an amused smile crossed his features. His wife saw it, and it infuriated her.

"Do you want a divorce?" he asked.

"I hope so!" she cried. "I don't want to be tied to you one minute longer than I can help. You are laughing! You are laughing at me, after all these years of misery. It has been anything but amusing to me."

"And to me," answered her husband.

"I don't know why you married me," she pursued. "You have never given me care, love, or attention. You have sat all day in your office, working, leaving me to mope alone."

"You haven't seemed to mope very much of late, Winifred," said her husband.

"No! Thank heaven, my friends rallied around me when they understood," she flashed back at him. "They have long been urging me to get a divorce."

"So I suspected," answered John Sharpless quietly.

"Oh, they were actuated solely in my best interests," she answered. "They saw how unhappy I was. They knew that I was a bird in a gilded cage. They wanted me to make something of my life. And I am going to I am going to study art—"

"You could have made something of your life, Winifred," said her husband sharply, and his voice was stirred with the first trace of feeling that he had shown. "You could have devoted your life to motherhood. It is a profession that has fallen upon evil days. I know," he added, sneeringly; "but still, believe me, you will never know how much you missed when you decided—"

"To have brought him up to be like you!" she said, with withering scorn.

The man was stirred as he had not been before. "Winifred, I have been to blame, I know," he cried. "But if I devoted myself so hard to work, it was in the hope of retiring with you—"

"Oh, yes, I know! To some beautiful country spot, where we could emulate the rural rustics!" she cried. "That was the life I was meant to lead, John, not this life here—amid luxuries I never chose—"

"Winifred," said her husband quietly, "I don't want to urge you to change your decision. But I want you to realize that your decision will be irrevocable. I am ready to try to atone for the past."

"No atonement is possible," she answered.

"Then I shall tell you now—" he began.

"Tell me!" she cried. "What more is there to tell? What can you have to tell me, except about your banking business, as always, your sole topic of interest—"

"It is about my banking business," answered John Sharpless. "You have hit the nail on the head very accurately, Winifred. In fact, I should have told you weeks ago, had you seemed to have any interest beyond spending the money. I am ruined and bankrupt, and my assets are—our furniture."

"What!" she cried, coming toward him. "Are you speaking the truth!"

"The absolute truth. So, I am afraid your projected trip will have to be deferred, at least as far as I am concerned. I shall probably be able to command fifty dollars a week, however, and, when that happens, if you think you can live on twenty-five dollars I can gratify my tastes on as much. To be frank, Winifred, I am unfeignedly glad that this has happened. I see what a will-o'-the-wisp I was pursuing. I hope to accumulate enough to support me comfortably in my old age, and—"

"John! Don't!" There was pain in her voice. She came beside him. "John! You have lost everything? You are going to begin life again?"

"Yes, Winifred," he answered, scarcely daring to give vent to the new-born hope within him. Something in her tone, her look, had brought back the poignant memories of five years ago.

"John, when I told you no atonement was possible," she began. And then the man knew that, deep beneath the arid soil of luxury, self-will, the tiny plant of love survived, ready to be nursed, with patient care, into a fruitful tree.

He sprang from his chair and clasped her hands in his. "Winifred—will you try?" he whispered. "To live our lives together—in all—henceforward."

And in her look he saw his answer.

Madison Square Garden Will Live in History

Old Madison Square Garden, the home of the horse show from time immemorial, the amphitheater of the circus from the days of P. T. Barnum to the present days of the Ringling brothers and the scene of the greatest boxing matches, to say nothing of the famous political gatherings of the United States; the setting of fashion shows, of balls and parties and fetes of the Four Hundred of Father Knickerbocker, is scheduled to pass into memory with the passing of the present year, says a New York correspondent of the Philadelphia Public Ledger.

This is not the first time that the fate of the Garden has hung in the balance, but it is the first time that serious consideration has been given to the permanent passing of the old landmark.

The Garden was the greatest temple of amusement that New York had ever known, and was unique in the pleasure palaces of the world when it was presented to the public through Stanford White, its creator. It was among the first of roof gardens which afterward became so popular, not only in this city but throughout the country. The tragedy of the fatal night when the death of White crowned the comedy and music of the roof and capped its bright lights forevermore has been often rehearsed and reset and retold.

The royal box in the second gallery, which was long occupied by Stanford White and his friends and later by the Goulds, the Astors, John McE. Bowman and their guests of the horse shows, remains untouched except by the dust of time. There isn't a relic which belonged to White left to remind the present generation of his genius or to recall his name. His office in the tower and his suite, which was the gathering place of noted persons and many pleasant parties, have long since been given up to commercial pursuits.

When Stanford White reigned there it was the scene of the signing of many large contracts for the upbuilding of New York. Tex Rickard, the boxing promoter, now holds forth there, and the offices have witnessed the culmination of the greatest contracts ever put over in the sporting world.

Her Gloves Are Larger

The girl of today is much more actively interested in athletics than her sister of a generation ago and the result is that her hands and feet are larger. In fact, she is also larger in some other directions as the result of the exercise which she has been taking, but the glove maker has learned that she does not like to know that her hands are larger and so as not to offend her and not compel her to buy larger gloves he makes the hand-covering larger, but retains the old number. That is to say a number six today is a size larger than it was ten years ago. "If," he says, "the feminine glove purchaser finds that she requires a number six in the product of my rival and a number seven in mine, I have lost a patron, so the only way to overcome this situation is to put a little more material into the glove and put it out under the same number."

REMICK'S BOYS' STORE

O'coats

YOU may scour the Big Boston stores but you will not find the values equal of these—for style, fabric and real service and at these very low prices for such good Overcoats.

Ages 12 to 15
$12.50 and $14.75
Other Good Overcoats
$9.75 to $16.50

Suits

SELDOM has it been your good fortune to see such fine values, especially in Two-Trousers Suits, now priced exceptionally low in our Special Suits at

$12.50 and $14.75
Other Good Suits
$7.75 to $18.50

Mackinaws

FOR the boy who likes to romp and play his derndest here's the Mackinaw for him. Plenty of warmth without weight—and plenty of value, too.

PATRICK All-Wool Mackinaws
Ages 8 to 11 $14.50
Ages 12 to 18 $16.50

OUR SPECIAL All-wool Mackinaws
Ages 6 to 11 $8.75 to $12.50
Ages 12 to 18 $9.75 to $14.50

Wool Mixed Mackinaws $4.75 to $7.50

Children's Overcoats

Everything New. Nothing Carried Over.
Chinchillas—Tweeds—Fancy Mixtures
Ages 4 to 10—Button to Neck $5.95, $6.45, $7.45 up
Ages 8 to 12—Convertible Collar $7.45, $9.50, $11.75 up

BOYS' SUEDE JACKETS Gray or Tan $10.50

BOYS' SWEATERS Some with Collars Sizes 28 to 34 $1.65 to $6.75

YOUTHS' SWEATERS Some with Collars Sizes 34—36 $3.75 to $6.75

BOYS' FLANNEL BLOUSES—Bell Brand Gray and Khaki $1.45—$1.75

BOYS' FLANNEL SHIRTS—Bell Brand $1.95—$2.25

BOYS' GOLF HOSE Plain and Fancy Nothing like these For the money 35c—$1.25

BOYS' BLACK CAT HOSE. TRIPLE KNEE 29c, 35c, 45c

BOYS' "COOPER" UNION SUITS $1.45 to $2.45

BOYS "DUOFOLD" UNION SUITS $2.15, $2.45, $2.95

HAYNES' UNION SUITS FOR BOYS 89c, 95c, $1.19, $1.29

TIM'S CAPS For Boys All Colors $1.50

BOYS' SHEEP-LINED COATS
Special $5.75
Others .. $8.75 to $16.50

BOYS' RUBBER COATS Fully Guaranteed $3.95, $4.95, $5.75

BOYS' YELLOW SLICKERS $4.95

We Give Legal Stamps

REMICK'S
THE SAFE STORE
QUINCY

We Redeem Legal Stamps Books

STORE OPEN FRIDAY AND SATURDAY EVENINGS
SHOP FRIDAY EVENING——AVOID THE SATURDAY NIGHT RUSH

How to Advertise

MEN have always advertised — first themselves and their deeds; then their religion; today, their products and business.

The most effective advertising today is through the printed word — and right there is where we are qualified to serve you.

Gazette and Transcript

East Weymouth Phone Weymouth 0145

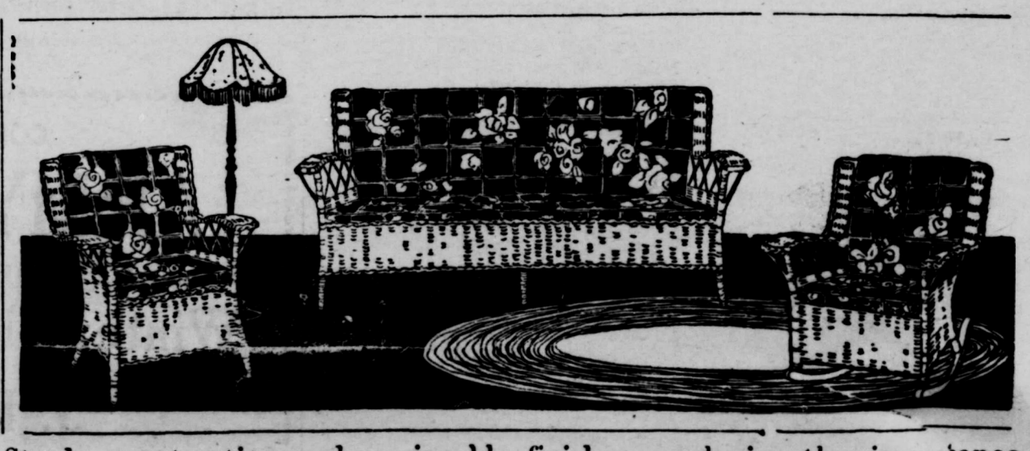

Steady construction and serviceable finishes emphasize the importance of choosing our furniture for your home at prices that are attractive. And you can save by buying here.

FORD FURNITURE CO.

7 COTTAGE STREET, EAST WEYMOUTH : : Telephone 1116-M

(JUST AROUND THE CORNER FROM BROAD STREET.)

Rubber Reducing Garments

Girdles—Back and Front Lacing

Brassieres---

Corselets and Diaphragm Reducers

Made of pure rubber or of rubber cleverly blended with silk.

The Dunphy Corset Shop always leads in securing first the most IMPROVED and the best for its customers.

The personal attention to our customers is appreciated by women who understand the importance of pefect corset fitting.

Corsets, Wrap-arounds, Girdles priced from $1.50 to $15.00

Brassieres—Hosiery—Boudoir bands—Caps

DUNPHY CORSET SHOP

8 MAPLE ST., QUINCY

Silver's SPECIALTY SHOP

Just received a select assortment of

SAMPLE FROCKS

in Satin, Twill, Bengaline, Charmeon and Novelty weaves. Every Frock made to sell for $25.00 to $30.00. On Sale at **$16.75**

CLOTH COATS

The season's newest, all-wool materials, satins lined and interlined. Reduced from $25.00 and $30 00 **$19.75**

Fur Trimmed Coats **$49.50 and up**

New fabrics, new furs, new fall shades, are marvelous values

Silver's SPECIALTY SHOP

M. ELEANOR HEALY, Mgr.

ROOM 509, BLAKE BUILDING

59 TEMPLE PLACE - BOSTON, MASS.

Do You Pay Your Bills!

You're to Blame

When you ask for credit at a store and are informed that you can't have it—**Don't blame the merchant.**

There is no one to blame but yourself.

You make your own credit, and whether it is good or bad, it stands as a monument to your efforts.

Remember your credit is based upon **how you pay your bills.** If you pay them promptly you deserve credit, and you get it. If you don't pay them, you don't deserve credit, and **you don't get it**— but whether you get credit or not **depends absolutely upon you and you alone.**

Slow Payers Halted

DON'T deceive yourself. Do not think you can neglect paying one merchant and get what you need or credit from another.

Don't think you can exhaust your credit with one set of merchants and then start in on another. **This is an era of "pay as you go."**

Every merchant in town, through the Merchants' Credit Association can learn how you **pay your bills.**

In unity there is strength; and the merchants have united in a Merchants' Credit Association.

Pay Your Bills Promptly as You Agree and Keep Your Credit Good.

Retail Merchants Credit Association

Weymouth—Rockland & Brockton—Plymouth & Norfolk County

☞ Any legitimate business man is eligible to membership.

This paper is a member. U B A Member

Advertise in Gazette for R-E-S-U-L-T-S

If you make naught but auto hoods,
And though your shop be in the woods,
Newspaper space
Will start a race
Of those who want to buy your goods.

Success will come to men who tell,
In frequent Ads, of wares they sell.
The shoppers pour
Into each store,
And surplus stocks they soon dispel.

GAZETTE-TRANSCRIPT

ALL THE WEYMOUTHS

P. O. Address
East Weymouth, Mass.
Phone Wey. 0145

Believe It or Not See What Editors Say

The Gazette-Transcript has already printed letters of congratulation from President Coolidge, Governor Cox, Lieutenant Governor Fuller, President Gardner E. Campbell of the Massachusetts Press Association, Editor Alger of the Rockland Standard, Editor Eldredge of the Hingham Journal and Editor Dolbeare of the Wakefield Item.

To these should be added letters from Senator Walter E. Shuebruk, and newspaper reports of the outing:

* * * * *

"Hospitable Weymouth"

Editor Eldredge of the Hingham Journal wrote: "The day was one of instruction, for which the Association is indebted to Editor Prescott. It was a good advertisement also for hospitable Weymouth—and a good town must show its wares, the same as an individual, if it expects to sell them."

* * * * *

"Geniality and Cordiality"

Bro. Pratt of the Braintree Observer and Bee writes:

"During the afternoon the hospitality of the town of Weymouth was extended by the Selectmen and the people, many of whom graciously loaned their autos to convey the party on their sight seeing tour of the town. Visits were made to the various business enterprises, where there was an atmosphere of geniality and cordiality."

* * * * *

"Most Enjoyable Time"

Bro. Wingate wrote a half column report of his visit to Weymouth from which we quote:

"The visit was thoroughly enjoyed and the members of the Massachusetts Press Association in thanking the Messrs Prescott for their courtesies, presented them a handsome clock for their office."

* * * * *

"Big Outing"

Bro. White of the Rockland Independent gave his story a two-column head—"Editors have big time—Members of Massachusetts Press Association guests of Editor Prescott of Weymouth."

He writes: "Monday from noon on through to evening the editors of Massachusetts Press Association were guests of the Weymouth Gazette-Transcript, Frank F. Prescott publisher, and in no minor sense of the Town of Weymouth. They were on his special invitation for their regular October meeting to get acquainted with the town, and inspect his new plant. The three Rockland men, undoubtedly all, FELT IT WAS ONE OF THE BEST EVENTS OF THE KIND THEY HAD EVER ATTENDED. Mr. Prescott certainly succeeded in securing the generous cooperation of the Town of Weymouth, and the men at the head of its industries and public affairs."

* * * * *

"Rare and Enjoyable"

Bro. J. ALEX Lodge of the North Shore Breeze of Manchester, Mass., writes as follows:

"One of those rare and enjoyable treats that brighten up the busy life of the newspaper editor was that provided Monday in connection with the October meeting of the Massachusetts Press Association. Nearly 100 editors and their wives and other guests journeyed to Weymouth and were guests of Editors Frank F. Prescott and son Carl F. Prescott of the Weymouth Gazette.

"After lunch at the new plant the company was taken on a tour of inspection about the old town, that continued until dark. A visit to the new High school was one of the most pleasant features of the afternoon. Here more than 800 pupils gathered in the large assembly room to greet the editorial party.

"Principal among places included in the itinerary were the Edwin Clapp Shoe Co., the Stetson Shoe Co., and the new Edison Company plant, at each of which places especial courtesies were extended. The Edison plant is the largest steam generating electrical plant in the United States.

"The Selectmen and other town officials greeted the editors and extended every courtesy to make the visit to the old town enjoyable. Other citizens co-operated by loaning their cars for the afternoon and acting as guides.

* * * * *

"Novel Experiences"

Comrade Charles S. Parker is probably the only G. A. R. veteran who is actively engaged in publishing a weekly newspaper in Massachusetts. The October meeting of the M. P. A. at Weymouth was a holiday for him with "novel experiences." He writes:

"The Massachusetts Press Association held its October meeting at East Weymouth last Monday. It was ordered held in that town at the special request of Mr. Frank F. Prescott, proprietor of the Weymouth Gazette-Transcript, as a sort of "house warming" for the new building in which is housed the quite complete and adequate plant which produces a well conducted, lively and ably edited local paper, covering a wide field. Ladies were included in the invitation sent out, with the result that the people assembling at 12 Station street, East Weymouth, last Monday noon, totaled about one hundred.

The plant of the Weymouth Gazette occupies the entire lower portion of a new two-story wooden building, the front portion partitioned to provide business office, editorial rooms and library. These open directly into a large room, two sides of which are wholly glazed. In this room ample space is found for stands and cases of type, type setting machine, presses, folding machines and other equipment for a country printing office. We are quite sure many present envied, with good reason, the owner of such ideal quarters in which to transact business.

"It was in these several rooms that a local caterer served an appetizing lunch at 12.30, the informality of which gave opportunity for conferences between members of the association, renewal of old time relations among those who do not meet frequently and forming of friendly relations with men recently joining the fraternity.

"The business session that followed the lunch was crowded into the briefest period possible by President Campbell of Wakefield and concluded with the presentation of a mahogany wall clock to Mr. Prescott, the president acting as spokesman for the Association. Mr. Prescott was deeply moved by this evidence of esteem and it did not need the words he could not utter to make this appreciation clearly apparent.

"After this episode the newspaper men and ladies accompanying them were the special guests of Mr. Prescott, who had arranged a program that filled the remaining hours of the day. It was by automobile that nearly all attending had come to Weymouth. Those coming by train found accommodation in autos provided by friends of Mr. Prescott. In these conveyances a tour was made of the business section, with a stop at the Selectmen's room, where the key to the town was turned over to President Campbell; a visit to the shoe factory of Edwin Clapp & Son, where the art of making shoes by machinery was inspected on several floors. The inspection ended with presentation of useful souvenirs and other courtesies.

At the new High school building the visitors were received by the Superintendent of Schools and treated to music and other features. From this visit, by wide detours, the procession was led to what is known as "The Mount Vernon House." The vast estate on which it is located is owned by Allan C. Emery and the house is a complete replica of the home of George Washington on the Potomac in Virginia. The elevation of which the house is the apex, gives a view of surpassing loveliness, reaching to the South Shore of Massachusetts bay in one direction and in another glimpses of the water front that is one of the chief beauties of Weymouth.

"After leaving this charming view the autos took so many turns that attempts to locate points of compass proved futile, so we can only say that our party at length arrived on top of another hill, adorned with flag staff and flag, at the foot of which a great boulder bears a metal tablet "a memorial to the early settlers of 1623." At the foot of the hill across waters of the bay, is seen Hough's Neck, with its picturesque surroundings; the great coal plants that here receive on the water front their immense quantities of fuel; the rolling country, rich in the colors of autumn and the natural beauties beyond words at our command to describe.

"It was at the end of another tour of inspection that the party parked at the entrance to an immense supplemental supply station Edison Electric Illuminating Company is erecting on the water front. It comprises some thirty acres in area, a large portion of what is now solid ground, having been pumped out of the bay by a process now familiar to most of our readers who saw the filling in along the banks of Charles river.

A writer in the Evening Transcript of last Saturday said, "People who went there to see it (the Edison plant) this week were awed by its massive form, its height, its expanse and its interior wonderland of powerful machinery. That the community has use for so large a plant is apparent only to the mind which visualizes the future and sees the meaninglessness of distance in the transmission of light and power. Of course Weymouth will never consume the products of the new Edison station, and Greater Boston will take but a small part of it; but it is essentially a New England institution and may readily be drawn upon even by New York or Pennsylvania should they be in need of help."

It evidently will be some weeks before this vast increase to the Edison outfit is completed. It is then that the field it will serve and how render such service will be given out by the company.

The wind was blowing raw and cold from across the water, the sun was slowly sinking in the west. The day had left one tired out in having a good time and so with this superficial view of "what man can do" we turned our faces homeward. Arlington looked good to us as we drove through familiar streets.

In all that transpired Monday Mr. Prescott had the able assistance of his son Carl, who is associated with him in business and is also the secretary of the Massachusetts Press Association.

Where Citizens Unite

Bro. C. E. Hadley of the Lexington Times writes:

Mr. Carl F. Prescott,
Sec'y Mass. Press Association,
East Weymouth, Mass.

Dear Brother Editor:—

You and your father are to be congratulated on publishing a newspaper in a town where town officials, manufacturers, school authorities and citizens in general unite in royally entertaining the friends of one of the leading merchants, as was shown on the visit of the Massachusetts Press Association to Weymouth last Monday.

I want to contribute my thanks and appreciation for the hospitality and many courtesies shown us.

I have looked over with considerable interest the copy of yesterday's Gazette and Transcript. To

(Continued on page thirteen)

ARCH PRESERVER SHOE "KEEPS THE FOOT WELL"

Keeps Good Arches Good

Makes weak feet function like good ones

HEFFERNAN'S SHOE STORE

Alhambra Theatre Bldg., Quincy

Town Offices

TOWN CLERK

Clayton B. Merchant

OFFICE HOURS:
In rooms of the Selectmen
Savings Bank Building
East Weymouth
8 to 12 A. M. 2 to 5 P. M.
Saturdays 8 to 12 A. M.
Residence—912 Commercial Street
East Weymouth
Tel. Wey. 0059

Board of Selectmen and Overseers of Poor

THERON L. TIRRELL, Chairman
South Weymouth
WINSLOW M. TIRRELL, Clerk
East Weymouth
WILLIAM B. DASHA
North Weymouth
H. FRANKLIN PERRY
Weymouth
FRED E. WAITE
South Weymouth
Meetings Savings Bank Building, East Weymouth, every Monday during the municipal year from 2 to 5 o'clock.
Tel. Wey. 0059

BOATS & ENGINES

New & Used

New 10 - 12 - 14 ft. row boats

Barrs, Souther & Co.

Distributors for New Jersey Motors

Edison Pk. on Town River, Quincy

Tel. Granite 444W

Lady Betty Hat Shoppe

All the new fall styles

719 Broad Street

Tel. Wey. 1193 R

Garey Block

—Everybody reads the "Want Ads" on page eight and advertisers often get results the same day. Please specify whether you want your "Ad" printed in 8-point type or 10-point type,—see top of page eight.

—Well! Well! Another newsy Gazette-Transcript; one of the best issues ever printed in Weymouth. The advertisers, too, are getting R-E-S-U-L-T-S. Special Weymouth news stories will be found on nearly every page.

Commonwealth of Massachusetts

Norfolk, ss. Probate Court

To the Treasurer and Receiver General of said Commonwealth and the heirs-at-law, next of kin, creditors, and all other persons interested in the estate of

JOHN HOWLEY

who died in Bridgewater, in said County of Plymouth, intestate, leaving estate in said County of Norfolk to be administered, and not leaving a known widow or heir in this Commonwealth:

Whereas, a petition has been presented to said Court to grant letters of administration on the estate of said deceased to Maurice P. Spillane, public administrator in and for said County of Norfolk:

You are hereby cited to appear at a Probate Court to be held at Dedham, in said County of Norfolk, on the nineteenth day of November, A. D. 1924, at ten o'clock in the forenoon to show cause, if any you have, why the same should not be granted.

And said public administrator is hereby directed to give public notice thereof by publishing this citation once in each week, for three successive weeks, in the Weymouth Gazette and Transcript, a newspaper published in Weymouth, Mass., the last publication to be one day at least before said Court, and by serving a copy of this citation on said Treasurer and Receiver-General of said Commonwealth, fourteen days at least before said Court.

Witness, Joseph R. McCoole, Esquire, Judge of said Court, this twenty-fifth day of October, in the year one thousand nine hundred and twenty-four.

THOMAS V. NASH,
Register

3t,O31,N7,14

Over 50 Years at the Same Location

Just Received
Franklin Bouletts
$15.00 TON

COAL

ALL RAIL—BEST QUALITY

Try Our
Mixed Grain or Scratch Feed
$3.20 per 100 lbs.

GRAIN

Chicken Chowder Dry Mash
$3.90 per 100 Lbs

Worthmore Dry Mash
$3.40 per 100 lbs.

FLOUR

White Sponge $1.45 a Bag
Pastry Flour $1.25 a Bag

Emerson Coal & Grain Company

INC.

East Weymouth

Telephone Weymouth 0430

Savings Banks

WEYMOUTH SAVINGS BANK

Vice Presidents:
EDWARD W. HUNT C. P. WHITTLE
Treasurer
JOHN P. HUNT
Board of Investment:
EDWARD W. HUNT, Chairman
CLARENCE P. WHITTLE
ARTHUR E. PRATT
CHARLES G. SHEPPARD
C. LINCOLN ABBOTT
Bank Hours—8.30 A. M. to 3 P. M.
Saturdays, 8.30 to 12
Monday evenings, 6 to 8
On and after October 15th the Bank will not be open on the evenings of the 15th, except on the evenings of March, June, September and December 15th, the regular dividend days, from 6 to 8 o'clock.
Interest payable every three months
Tel. Wey. 0130

SOUTH WEYMOUTH SAVINGS BANK

SOUTH WEYMOUTH
OFFICERS 1924
President—R. Wallace Hunt
Vice Presidents
Ellis J. Pitcher Theron L. Tirrell
Treasurer—Fred T. Barnes
Board of Investment
R. Wallace Hunt, George L. Barnes, Ellis J. Pitcher, Gordon Willis, Theron L. Tirrell, Thomas V. Nash, Braman A. Bennett
BANK HOURS:
9.00 A. M. to 4.00 P. M.
Also Mondays 7 to 8 P. M.
Saturdays 9 to 12 A. M.
Deposits go on interest 10th day every month
Dividends payable on and after the 10th day of January and July
Incorporated March 6, 1868
Tel. Wey. 0108

Weymouth Deliveries
Tuesdays and Fridays
12 Tirrell court, Quincy
Tel. Granite 5000

—Now is the time to become an annual subscriber of the Gazette-Transcript, and have the paper sent by mail every Friday noon. Less than 5c per copy by the year.

EAST WEYMOUTH and WEYMOUTH CENTER

—Miss Mary Asnton of Cedar street has been entertaining Miss Margaret Hickey of Rockland.

—Mrs. William Delorey of Commercial street entertained the G. L. whist club this week, the favors going to Mrs. Delorey, Mrs. George Lambros, Mrs. James, Mrs. Alpine and Miss Bristol.

—George J. Preston, W. H. S. 1922, has enrolled as a cadet on the "Nantucket" the Massachusetts Nautical schoolship, and has entered for the winter term.

—At a meeting of the cabinet of the Old Colony Circuit of the Epworth league held at the home of Miss Olive D. Sylvester, Tuesday evening. Plans were made for a Halloween party to be held in East Braintree, Wednesday night and for the Winter Institute which will open in the East Weymouth M. E. church Monday evening Dec. 29, and continue five Monday nights.

—Mrs. Carrie F. Loring, past department president of the Woman's Relief Corps, will officiate at the annual inspection of the Braintree W. R. C. 94 Monday evening at Memorial hall. In December the Norfolk County Association will meet at Braintree town hall and Mrs. Edward O. Pearson of Washington street, who was chosen president at the last meeting, will preside.

—Men's Overcoats, Students' Overcoats, Boys' Overcoats and Boys' Mackinaws at your Weymouth dealer, C. R. Denbroeder's clothing store, 750 Broad street.—Advertisement

—An excellent menu was served at the noon lunch of the Ladies Circle of the M. E. church, the ladies holding an all day session to work for the annual fair.

—A Halloween party was held in the vestry of the M. E. church on Wednesday evening, the committee being Harvey Belcher, Sumner Chandler, Alice Peers and Olive Sylvester. Games and stunts were enjoyed. Refreshments were served.

—Recent guests of Mr. and Mrs. George Foster of Charles street include Mr. and Mrs. George Woodbury and Mr. and Mrs. Bert Bullard of Worcester and Glen Maxwell and family of Somerville.

—Holeproof Men's Hose, 3 pairs for $1, 6 pairs for $2, Silk 4 pairs for $2, at C. R. Denbroeder's Furnishing store.—Advertisement

—Mr. and Mrs. Linwood Turner of Waltham were guests over Sunday of Mrs. Turner's parents, Mr. and Mrs. Harry Spear of Charles street.

—The Pansy circle, Kings Daughters met Monday evening with Mrs. Mabel D. Bosworth of Broad street.

—John Neilson, the jeweler, returned this week from a six months tour of Sweden, Norway and Denmark. He visited his brother and sister whom he had not seen for 36 years and had a very enjoyable time. He exhibits many excellent views of Stockholm. He will continue business at his residence at Lovell's Corner.

—Try a quart of Pure, Fresh, Produced in Weymouth Milk. Norman E. Belcher, 66 High St., tel. Wey. 0014W.—Advertisement tf

—Shawmut street near Broad street is being rebuilt with paved gutters.

—Mr. and Mrs. Edward Hughes of Hawthorne street have been entertaining Mr. and Mrs. Harry Thake of Cambridge.

—Miss Elizabeth King has returned from Connecticut.

—Over fifty friends of the late William M. Marden assembled at Fairmount cemetery Tuesday afternoon at 4 for the committal services, including newspaper men, who have covered Weymouth and the South Shore, officials of the District court at Quincy, police officers, and friends, Walter H. Cobb, H. Franklin Perry, James E. Burke, T. J. Collins, Frank F. Prescott, Chief of Police A. H. Pratt of Weymouth, Chief of Police Goodhue of Quincy, Joseph Avery, Officer Halloran, Clerk MacDonald, Miss Lyons, Miss Margaret Sullivan, Miss Helen Griffin, and others. The committal service was by Rev. J. E. Blake of Plymouth. The body was placed in a vault. There were many floral offerings.

—Work has been completed on the widening and rebuilding of Broad street near the Clapp Memorial field and automobilists appreciate the improvement.

—The Senior and Junior Epworth League of the Methodist church held their Halloween parties Wednesday and Thursday evenings respectively. There was a good attendance at both and all report a good time.

HAD 48 DESCENDANTS

Mrs. Martha Clawson of 178 Washington street, Weymouth, died suddenly at the home of her daughter at 63 James street, Quincy, yesterday morning. She had not been feeling well for several days, but her death was entirely unexpected. Her husband died a few years ago. She had fourteen children, all of whom survive her—Mrs. Martha Hicktrinson of Quincy, Mrs. Isabell Moore and John Clawson of Glascow, Scotland; Mrs. Dugird of Winnipeg, Mrs. Mary Stewart of Niagara Falls, Mrs. Fannie Gould of Quincy, Mrs. Sarah McPherson of Billerica, Mrs. Susan Mack and Mrs. Joan Gordon of Clinton, Mrs. Rebecca Hilton, Frank, John, Thomas and Adam Clawson of this town. The funeral will take place from her late residence 178 Washington street, Saturday afternoon at 2 o'clock. Besides her fourteen children she leaves 31 grandchildren and 3 great-grandchildren.

—A community twenty years from now is just as strong as its schools are today.

Weymouth and East Braintree

—At the Ladies Auxiliary whist party held in Pythian hall Wednesday evening, the prizes were awarded to Annie Conwell, Michael Sullivan, Helena Dacey and Mrs. Alice DeCoste.

—Miss Marion Husbands of Front street is attending the Portia law school.

—Russell Coyle, who has a position with the Edison Light Co., has been transferred to the Fall River plant of the company where he expects to remain until spring.

—Mrs. Ethel Drury of Medford, deputy of Delphi Temple, Pythian Sisters, made her annual inspection Monday evening. She was accompanied by the members of her suite. Following supper and the business meeting a class of candidates was initiated.

—Chester Foster of Vine street is at his gunning stand at Hunkey Dorey lake for the season.

—Mrs. Arthur P. Pope, who was successfully operated on at the Weymouth hospital some time ago, is spending two weeks at the convalescent home conducted by her sister in Ashmont.

—Rev. J. Caleb Justice was vice moderator at the meeting on Tuesday of the Norfolk and Pilgrim Association of Congregational churches, and other Weymouth and Braintree pastors were in attendance. Rev. Dr. Poole told of his success in a mission school at South Weymouth.

—Selectman Perry has been in correspondence with Assistant Traffic Manager Wilson of the N. Y., N. H. & H. R. R. and has been assured that the train leaving Boston on Sundays at 1.15 P. M. will stop at Weymouth early in November, probably Nov. 9, when other changes are to be made.

WEYMOUTH HEIGHTS

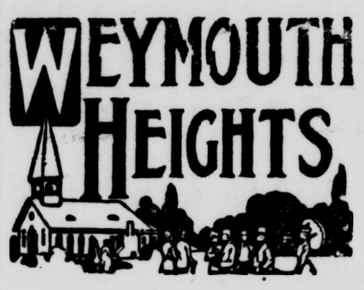

—An all-day sewing meeting of the Ladies Benevolent Society of the First church was held in the First church chapel last week Thursday. A food sale took place during the afternoon.

—On Wednesday evening a business meeting of the teachers and officers of the First church Sunday School was held at the home of Mrs. Fred Lunt.

—On this Friday evening a Halloween party of the Weymouth Heights and North Weymouth Camp Fire Girls will be held at the home of Miss Helen Moulton of Church st.

—Mrs. Edwin Farren will give a party at her home on Commercial street on Saturday afternoon, the occasion being the fifth birthday of her daughter Gladys.

—Miss Louie Briggs is receiving congratulations today from her many friends on her 72d brithday.

—The Halloween party which Mrs. Edwin Farren and Miss Dorothy Hilton gave to the "Nonasu" club at the home of Mrs. Edwin Farren last Monday evening was a most enjoyable occasion. The guests came in costume and there being all kinds from the riduculous to the beautiful, it made a most interesting party. Mrs. Harry Johnson, who impersonated a ghost, was awarded the prize. The house was attractively decorated with autumn leaves and streamers of orange and black paper. A unique program of games was indulged in, after which a delicious luncheon was served. Ghost stories was the closing feature of the occasion and everybody adjourned having had a jolly time.

—At the harvest supper held in the First church chapel last Friday evening there was a goodly number present. The chapel was artistically decorated with candles, pumpkin faces and streamers, each one receiving a favor. The committee in charge Mrs. Fred Lunt, Mrs. Edwin Hanscom, Mrs. Harry Johnson, Mrs. John Clark and Mrs. Earl Ricker, served a delicious supper, after which all joined in a jolly program of games. The proceeds of the evening was a goodly sum and will be given to the Ladies Benevolent Society.

ANNUAL SALE

The annual sale conducted under the auspices of the Abigail Adams sewing circle, Miss Susie Carrell chairman and president, was held in the Odd Fellows hall on Wednesday afternoon and evening. Whist was enjoyed in the afternoon, honors being awarded in auction to Mrs. Fannie Merchant, Mrs. Bessie Sherman and Mrs. Grace Sargent. In bid whist the favors were taken by Mrs. Dorothy Brown, Mrs. Jennie Van Meter and Mrs. Hannah Kneeland.

The sale continued in the evening the various tables being in charge of Mrs. Ethel Sargent, candy; Mrs. Charlotte C. Lawler, domestic; Mrs. Susie Mowry, cake, and Herbert C. Torrey, pound table.

The quilt was awarded to Mrs. Lillian Goodwin; lamp (boudoir) Mr. Hunter; 5-pound box candy, Miss Susie Carrell; and the cakes on the nearest guess to weight was divided between Mrs. Helen Bowker and Bert Loud. The entertainment for the evening was a comedy "The Old Maid's Convention" given by members of the Ladies Auxiliary to the Pond Plain Improvement Association under the direction of Mrs. George Whitmarsh.

North WEYMOUTH

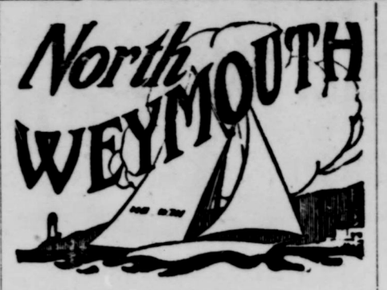

—Mr. and Mrs. Deforrest Jones are at home having spent the past two weeks in Plymouth.

—Luther Pratt of North street was taken to the Weymouth Hospital on Monday for treatment.

—Miss Mabel Robbins of Fall River was the week-end guest at the Robbins home on North street.

—The North Weymouth Campfire Girls with Miss Marjorie Torrey guardian, and the Heights group with Miss Doris White, spent Saturday on the North Weymouth shore where they enjoyed a weenie roast.

—An all-day session of Pligrim Circle was held in the church vestry Wednesday.

—Mrs. Charles Williams of Lincoln street has had as her guest during the week her sister, Mrs. Clara Newton of Winthrop.

—Mrs. Mary McFaun of Delory avenue is the guest of Mrs. Henry Nickerson at her home in Abington.

—Mrs. Alton Jones entertained the Sparklers at her home on Pearl street Tuesday evening.

—An all-day session of the Ladies Circle was held at the Church of Good Tidings on Wednesday. A basket lunch was enjoyed at noon.

—Mrs. George Cobb of Crescent road is ill at the Weymouth Hospital.

—Miss Evelyn Coombs is convalescing at her home on Bridge street, having recently returned from the Carney hospital where she received treatment.

—Mrs. James Fitzpatrick of Crescent road entertained relatives from South Boston on Sunday.

—Mr. and Mrs. Russell Whiting enjoyed a week-end motor trip over the Mohawk Trail.

—The Men's Club connected with the Third Universalist church held a meeting in the vestry on Monday evening. At 6.30 a supper was served by Mrs. Alice Ames, Mrs. John Leighton, Mrs. Stanley Torrey, Mrs. Eva Brush and Mrs. Clara Taylor. Dr. S. G. Ayers, a missionary from Japan, spoke on "America and Japan, friends or enemies?"

—Mrs. Bernard Ruggles and two children of Athens street are spending the week-end with Mrs Ruggles' mother at her home in Dedham.

—The Social Six were entertained on Tuesday by Mrs. Fannie Murphy at her home on Cottage street.

—A daughter was born on Monday to Mr. and Mrs. Edward Dwyer of Bradley road.

—The C. I. C.'s of Pilgrim church entertained the senior members of the Sunday School at a Halloween party on Monday evening. Games were played and refreshments served.

—J. H. Libbey of North street entertained at a Halloween party on Wednesday evening, Mr. and Mrs Stanley Torrey and Mr. and Mrs. Wesley Sampson of North Weymouth, Mr. and Mrs. Ralph Poulin of Quincy and Mr. and Mrs. Frank Benson of Hingham.

—The North Weymouth Home and School Association will hold their regular monthly meeting at the Athens school building on Monday evening. Mrs. Charles Pidgeon of East Boston will be the speaker of the evening. There will be instrumental music community singing and a cvalesthenic drill by the third grade pupils.

—John Canavan, formerly of Highland avenue, has gone to Natick where he has obtained employment.

—Ernest Sherman of New York was the week-end guest at the Sherman nome on Green street.

—The Y. P. C. U. of the Church of Good Tidings entertained the Soutl Shore league at a banquet last Saturday evening in the church vestry. At the annual business meeting Herbert Keene of North Weymouth was elected vice-president of the league.

—Fedro Winkfield of Crescent road has purchased an interest in the wetwash business formerly known as the South Shore Wet Wash.

—Richard Currier of Highland avenue has returned to his work at Tufts Medical school, having been confined to his home by illness during the past week.

—Mrs. Mary Sherman has returned to her home in Plymouth, having been the guest of her son, M. H. Sherman of Green street for the past two weeks.

—Mrs. Oreslow Comstock is confined to her home on Pearl street with an ulcer on her foot.

—Herbert Miller is confined to his home on Leonard road by illness.

—The L. A. K. C. Boat club held an all-day circle at the club house on Wednesday. A dinner was served by Mrs. Gertrude Souther and Mrs. Flora Bates.

—Mrs. Robert E. Burton of Pilgrim road is in Maine where she was called by the serious illness of her mother.

—Mr. and Mrs. Fred Haggen of Pilgrim road had as week-end guests, Mr. and Mrs. Coonan of Malden.

—Mr. and Mrs. Albert E. Gladwin of Bridge street have been enjoying an automobile trip thru Connecticut.

—Mrs. Henry O'Brien of Norton street entertained the Neighborhood Whist club on Thursday. Favors were taken by Mrs. Mary Donovan and Mrs. Ralph Chamberlain.

—Miss Laura Moore of North street has been entertaining during the past week, Miss Margaret Driscoll of Dorchester.

—Eat tomatoes while they are in season; can them and have them to eat during the winter. They are a cheap and valuable source of vitamins.

—Don't pare new potatoes; their skins are too thin and inconsequential to be regarded seriously and the best part of the potato is right next to the skin.

SOUTH WEYMOUTH

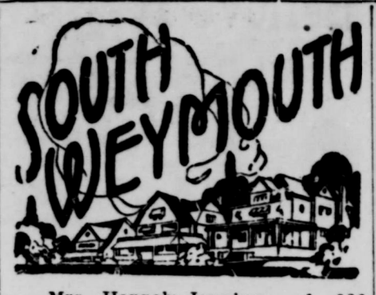

—Mrs. Hannah Jennings of 926 Front street was accidentally killed from a fall at her home last night. She was living with her sister, Mrs. Frederick Blanchard and the funeral will be held from 31 Highland place Sunday at 12.30. Burial will be at Acushnet cemetery, New Bedford.

—The Junior High and High school departments of the Old South Union church will have a Halloween party in the parish house on Friday evening beginning at 7.30 (tonight).

—An all-day meeting of the Woman's League of the Old South Union church will be held in the parish house Wednesday, Nov. 5, beginning at 10 o'clock. Lunch will be served at noon under the direction of Mrs. Robert W. Lothrop. There is a large amount of sewing to be done so that it is hoped all members will be present.

—Mrs. James Cullinane of Central street has returned from an extended visit with relatives in Elmira, Buffalo and Albany, N. Y.

—Mrs. Annie Hanson, Union street has concluded a visit with friends in Brockton and has now returned to her home.

—Mrs. Elizabeth Peck opened her home on Monday afternoon for the meeting of the Neighborhood Whist club and the result of the whist was Mrs. Jennie Van Meter, first; Mrs. Morris Goodwin, second, and Mrs. Roland Watson consolation. Mrs. Peck was the hostess and a collation was served during the social hour which followed.

—Mrs. Charles Tisdale of Randolph street, who has been ill at her home for several weeks, is slowly improving

—John W. Seabury of Main street has returned from a tour through the New England states.

—Mr. and Mrs. August Nelson have sold their property on Park avenue and are to take up their residence in Newark, N. J.

—Miss Eunice Clarke of the Norfolk County Extension Bureau of Walpole will instruct the class in nutrition which will meet on Friday afternoon in the association building on Front street for their first meeting of the season.

—Mrs. Kathry McCutcheon has returned to her home in Los Angeles, Cal., having concluded a three weeks visit with Mrs. Susan Vance of Columbian street.

—On Friday evening Miss Constance Nash, daughter of Mr. and Mrs. Thomas V. Nash, entertained a number of guests at a Haloween party, about eighteen being present. The evening was spent in the customary Halloween festivities and much merriment ensued during the various contests for which suitable favors were awarded. The guests were all in costume and at the conclusion of the program a Halloween lunch was served in the dining room, the table being prettily decorated with the favors and colors appropriate to the season.

—Who is the most popular movie actor? Thomas Meighan without question. See him in his newest release, "Alaska" at Fogg's Opera House next Wednesday. Matinee at 3.30, evening at 8. This week Saturday Charles "Buck" Jones in "The Vagabond Trail" from the novel Donnegan. "Into the Net" serial. Riordon's orchestra for dancing.—Advertisement

—The attraction at the Community Building on Pond street Saturday evening will be a Halloween party conducted under the joint auspices of the Pond Plain Improvement Association and the Ladies Auxiliary, Miss Emmeline Thompson chairman of the committee on arrangements.

—United States Tires are good tires. Get good tires and enjoy long mileage without the inconvenience and discomfort of frequent changes. See Sargent Bros., Main street, South Weymouth, or Porter Filling Station, Lovell's Corner, for United States Tire Service.—Advertisement

LOVELL'S CORNER

—The Epworth League of the Porter church will hold a Halloween party in the church vestry next Monday evening. Each member is invited to bring a friend over 12 years of age.

—Mrs. Oswald Charlwood is spending the week with her parents, Mr. and Mrs. James Smith.

—Martin Macarion and family are moving into their new home on Washington street recently purchased from Charles Q. Tirrelle.

—Bert Maynard is making extensive improvements to his property on Pleasant street.

—John Neilson returned Saturday from a visit with relatives in Sweden

—Miss Mildred Ellis has gone to Fall River where she will make her home with her sister, Mrs. Bertha Levigne.

—Miss Ellen Roberts will entertain a number of friends at a Halloween party at her home on Pleasant street Friday evening. (tonight)

—Mrs. Harold Morse entertained a number of baby boys and girls at a birthday party in honor of her son, Harold Merton, who celebrated his first birthday on Oct. 31.

—United States Tires are good tires. Get good tires and enjoy long mileage without the inconvenience and discomfort of frequent changes. See Sargent Bros., Main street, South Weymouth, or Porter Filling Station, Lovell's Corner, for United States Tire Service.—Advertisement

—Who is the most popular movie actor? Thomas Meighan without question. See him in his newest release, "Alaska" at Fogg's Opera House next Wednesday. Matinee at 3.30, evening at 8. This week Saturday Charles "Buck" Jones in "The Vagabond Trail" from the novel Donnegan. "Into the Net" serial. Riordon's orchestra for dancing.—Advertisement

CEM THEATRE WEYMOUTH

Latest and Best in Photoplays daily
Saturday and Holidays at 2 p.m.
Wed. and Sundays at 4 P. M.
Evenings at 8 o'clock

Fri. Betty Compson in **MIAMI**
Sat. Tom Mix in **LADIES TO BOARD**
Sun. Shirley Mason in **THAT FRENCH LADY**
Mon. & Tues. **THREE WOMEN**
May McAvoy, Marie Provost, Pauline Frederick, Lew Cody
Wed. & Thurs. **OPEN ALL NIGHT**
Viola Dana, Adolph Menjau
4th Episode—"INTO THE NET"
Thurs. **MUSICALE REVUE**
Price 35c

ALHAMBRA THEATRE

Wholesome Recreation For the Entire Family.

Sunday---Four Days
Betty Compson in "THE FEMALE"
Hoot Gibson in "THE SAWDUST TRAIL"

Thursday, Friday, Saturday
BEBE DANIELS and RICHARD DIX in
"SINNERS IN HEAVEN"
WILLIAM DESMOND in "THE MEASURE OF A MAN"

Calendar Pads

have arrived

For 1925

All Sizes and Colors

FIGURES LARGE, SMALL AND MEDIUM

AT THE

Gazette-Transcript Office

BLACK PADS
RED AND BLACK PADS
GRAY PADS
BROWN PADS
FEAST AND FAST DAY PADS
SPANISH PADS
POLISH PADS
JUMBO PADS

SOME SHOWING THREE MONTHS at a Glance
SOME HISTORICAL with Memorandum

SOME WITH WEATHER PREDICTIONS and Changes of Moon

The Gazette Will

FURNISH THE MOUNT
FURNISH THE PADS
AND PRINT ANYTHING YOU SAY
A COMPLETE JOB
AS YOU WANT IT

AT LOW PRICES

CALL AND SEE SAMPLES

Perhaps you have a half tone of yourself, or your building, or would like to have one made, to go on your Calendar.

Early in December the Gazette-Transcript will have Calendars for the office or the home for Free distribution.

CLUB and SOCIAL

—Mr. and Mrs. Ernest V. Barrad of Walnut avenue observed this week their 20th wedding anniversary. The guests presented a handsome table lamp and other gifts.

* * * * *

—A reception was given at Quincy Monday evening to Mr. and Mrs. Daniel Kennedy of Weymouth, who were recently married. The bride was Dorothy, the daughter of Mrs. Charles Furbish, who was given a shower.

* * * * *

—Susannah Tufts chapter, D. A. R., of Weymouth, held its regular meeting Monday with Mrs. W. E. Thompson, Commercial street, East Braintreé, Mrs. Avery the regent presiding. There was large attendance. Mr. Avery gave an interesting account of the State meeting held at New Bedford last week to which she with Miss Annah Hayward went as delegates. The entertainment of the afternoon was a talk on "Loyalty" by Mrs. Claire H. Gurney of Wollaston. Mrs. Gurney is an interesting speaker, always fully informed on the topics of the day, and was listened to with close attention and much enjoyed. Refreshments were served by the hostess, Mrs. Thompson, assisted by Mrs. Emma Bates and Mrs. Alice Goodspeed. Mrs. Grace Walsh poured.

* * * * *

—Mr. and Mrs. Charles P. Sheppard of Cedar street spent the week-end in Stamford, Conn., the guest of Mr. Sheppard's brother, Thomas H. Sheppard making the trip by auto.

* * * * *

—A daughter was born at the Weymouth hospital Wednesday to Mr. and Mrs. John Hutchinson of Vine street.

* * * * *

—The Weymouth Catholic club held its regular meeting at Sacred Heart hall Monday evening, Mrs. Thomas G. Wallace presiding. The program under the direction of the entertainment committee, Mrs. Charles Y. Berry chairman, took the form of a genuine Halloween party. No phase of the legendary lore symbolic of the season was omitted. The ghosts' orchestra, goblins' quartette, as well as the witch at her cauldron gave much merriment. Miss Mildred Erwin delighted all with her readings. Refreshments were served by the hospitality committee, Mrs. William Wall chairman. Mrs. William Fennell, Mrs. James Reilly, Mrs. Joseph Kelley, Mrs. John Heffernan and Mrs. John Leary served as hostesses.

* * * * *

—Comrade Andrew Culley of 17 Pratt avenue, North Weymouth, will reach his 80th birthday Nov. 8. His daughter, Mrs. Mabel Redway, will keep open house both afternoon and evening Saturday, Nov. 8. Comrade Culley is a past commander of Reynolds Post, G. A. R.

* * * * *

—The Ta-ka-la club of the Old South Union church was delightfully entertained by Miss Marjorie Davis on Tuesday evening. Much sewing was accomplished for the Brewer Normal school. Then accompanied by Miss Dorothea Pratt and Miss Bertha Cartwright at the piano, Miss Marion Pratt on the violin and Mrs. William Woodcock on the 'cello, the girls had a jolly time singing old and new songs. The next meeting will be at the home of Dorothea and Frances Pratt.

* * * * *

—The home of Mr. Henry P. Tilden, Middle street, was the scene of a very pleasant gathering last Friday night when 68 of the members of the United States Trust Co. paid him a visit. The evening was very pleasantly spent. There were musical numbers by the Concorde Male Quartette, duets by Mr. and Mrs. Ralph Young ,also violin selections by Percy Ames of North Weymouth which were very much enjoyed by all present. At 9 o'clock the guests assembled at the Masonic Temple where a supper was served, after which Mr. Trefry of Boston rendered several selections on the temple organ.

* * * * *

—After a dinner at the Adams House in Boston Friday evening, the S. K. club attended the theatre and fully enjoyed the performance of "Stepping Stones."

* * * * *

—Mr. and Mrs. Joseph F. Sullivan have returned from New York where they were the guests of Captain and Mrs. Stanwood Bryant, formerly of this town, who entertained them on board the S. Y. Oneido, private yacht of William Randolph Hurst, on which Captain Bryant is stationed.

* * * * *

—Special guests at the 21st anniversary of Weymouth council, K. of C., on Wednesday evening were, Thomas Fee, president of the Quincy council; Frank Foy, commander of the Quincy Legion, and presidents of the Catholic organizations of the Weymouths and the Quincys. There was a musical entertainment and buffet lunch. Hugh Coughlin of Quincy gave tenor solos; Miss Margaret Dwyer of Roxbury, musical readings and orchestra numbers by Downey's orchestra.

* * * * *

—Mrs. Maria L. Hart, 12 Hart avenue, Weymouth, will celebrate her 86th birthday Saturday, Nov. 1.

* * * * *

—For the purpose of raising sufficient funds to furnish the new nurses dormitory at the Weymouth hospital a whist and mah jong party will be held in the Fogg Opera building on the afternoon of Nov. 10 under the direction of Mrs. Alonzo M. Newbert, chairman of the civics committee of the Old Colony club. It is hoped that the new home will be completed at this time for inspection.

—Edwin Whitney will be the speaker at the next meeting of the Old Colony club.

* * * * *

—A large whist party was held on Wednesday, Oct. 22, by the St. Francis Xavier parish, 29 tables being in play. Favors were awarded to Ward Holbrook, Miss Elizabeth Kelley, Miss Bridget Kearney, Mrs. Francis Gunn, Edward Gogen, John Heffernan, Edward Hughes, Miss Gertrude Razner and Mr. Gallant. Refreshments were served. At the second party on Monday evening prizes went to John Leary, Anna Brennan, Bessie Griffin, William McLoughlin, D. Frank Daly, Mrs. Frank Tirrell, Mary E. Flynn, Mrs. E. J. Gardner, Mrs. Ward Holbrook, Mrs. William Santry, and Mrs. Joseph Stetson.

* * * * *

—The Social Six were entertained on Tuesday by Mrs. Fannie Murphy of Cottage street.

* * * * *

—Miss May Dwyer of Shawmut street entertained the D. G. Whist club on Monday evening, the best scores being by Mrs. Hannah Coffey, Mrs. Frank Harrington and Mrs. David Kearns.

* * * * *

—The winners at whist at the King Cove Boat club house Wednesday evening were, H. Blanchard, E. L. Sands, Mrs. Annie Pratt, Robert McKae, Daniel Long, David Lindsey. A new series of parties will start on next Wednesday.

* * * * *

—The marriage has been announced of Roy, son of Mr. and Mrs. Herbert Souther of Pratt avenue, to Miss Ruth Perry of Quincy. The ceremony took place on Thursday last week, Rev. Eric Lindh performing the ceremony.

* * * * *

—Mr. and Mrs. Herbert Libby and daughter Evelyn and Henry Farrington motored to New Hampshire on Sunday.

* * * * *

—Mr. and Mrs. Ernest Barraud are entertaining a party of relatives at their home on Walnut avenue Sunday at dinner in observance of the 20th anniversary of their marriage.

* * * * *

—Mrs. Herbert Crane of Greene street entertained the Harmony Whist club at her home on Tuesday afternoon. Favors were taken by Mrs. John Black and Mrs. Walter Beck.

* * * * *

—The Ta-ka-la club will give a party to the preparatory department of the church school in the vestry of the Old South Union church Friday evening at 6.45.

* * * * *

—Mr. and Mrs. J. W. Ryan of Bridge street entertained friends from Brookline and Hingham on Sunday. Mr. Ryan has returned to the South after a two months visit with his family.

* * * * *

—The Theta Beta Circle of Kings Daughters was recently organized at the home of Mrs. Harry Mattson. The following officers were elected, leader, Olive D. Sylvester; vice-leader, Velma Abbott; secretary, Jean Young and treasurer, Isabel McIsaac. The next meeting will be held at the home of Miss Velma Abbott, Drew avenue, on Nov. 5.

* * * * *

Location of Fire Alarm Boxes

12—River and Parnell Sts.
13—Bradley Fertilizer Works
15—Bicknell Square
16—Bay View st.
17—Sea and North sts.
18—Lovell and Bridge sts.
19—Church and North sts.
114—Wessagusset and Hobomack rd
115—Pearl and Norton sts.
116—Bridge and Saunders sts.
119—Art Leather Co.
162—Edison Co. plant
192—Idlewell
21—Broad and Whitman sts.
23—Jackson Square
24—Electric Light Station
25—Grant and High sts.
26—Cedar st.
27—Wharf st.
28—Commercial and Putnam sts.
29—Strong's shoe factory
221—Shawmut st.
223—Broad st. near Essex st.
224—Central Square
225—Middle st., near Lake st.
226—Charles st.
227—Lake Shore drive
272—Keith's shoe factory
31—Summer and Federal sts.
32—Congress and Washington sts
34—Front st., beyond Federal st.
35—Prospect and Granite sts.
36—Garfield Square
37—Engine House No. 3
38—Washington Square
39—Lumber wharves, Commercial st
314—Wessagusset road
41—Lovell's Corner
42—Elm and Pleasant sts.
43—Nash's Corner
45—Park ave. and Main st.
46—Middle and Washington sts.
47—Pleasant and Canterbury sts.
48—Lake View Park
49—Pratt schoolhouse
441—Pine and Park sts.
443—Loud's Mills, Mill st.
445—Stetson's shoe factory
472—Lakewood grove and Birches
51—Pleasant st., front Otis Torrey's
52—Engine House No. 5
53—Independence Square
54—Pond st., front Hollis' Mill
55—Pond st, front N. A. Shaw's
56—Thicket and Pond sts.
57—Union st., May's corner
58—Union st., front H. Chandler's
61—Randolph and Forest sts.
62—Main st., front E. C. Staples
63—Columbian and Forest sts.

SIGNALS

SECOND ALARM—Six blows, followed by box number

GENERAL ALARM—2-2-2-2-2

ALL OUT—Two blows

Three blows on the alarm calls the Chief

LOST CHILD—4-4-4, followed by box number nearest to where child lives

For grass or woods fire call nearest fire station

NO SCHOOL—2-2-2 sounded twice It will be sounded at 7.30 A. M. for no sessions in all the grades; at 8 A. M. for no sessions in Grades I to IV inclusive in the forenoon; at 11.45 A. M. for no sessions in Grades I to IV inclusive during the afternoon, and at 12.45 P. M. for no sessions in all the grades in the afternoon.

WEYMOUTH HIGH VICTORY

(Continued from page one)

she has found thus far. Each of the opposing teams stands well above the average on scoring and team development. Continued hard drill and rock bottom loyalty from the school are to be expected. Can we rely on our team to keep up its sporting fighting spirit, even when everything seems to be coming its way?

The lineup against Rockland was as follows:

WEYMOUTH	ROCKLAND
Hunt, Branley, Dasha,	l. e., r. e., Hogan
Kelly Hawkes	l. t. r. t., Hawes
Gibson,	l. g. r. g., Crowley
Austin,	c. c., Glavin
Moulton,	r. g. l. g., Lyons
Gilligan,	r. t. l. t., Barstow, Blanchard
Murray,	r. e. l. e., Lioy, Sullivan
Whittle,	q. b., q. b., Shortall, Smith
Dorey,	l. h. b.—r. h. b., Smith, Cormier l. h. b., Havsen, Shortall
Mauro,	r. h. b.
Keegan,	f. b. f. b., Cormier, Casey

Touchdown, Dorey. Referee, Robinson. Umpire, Sides. Head linesman, Fish. Time, four 9m. periods.

ROTARY CLUB

Thomas V. Nash was the speaker on Wednesday at the noon lunch of the Weymouth Rotary club, and with his dry humor gave an interesting talk on the duties of the Probate court of which he is register; which he prefaced with some good stories at the expense of lawyers, ministers and physicians. He said the duties included administration of estates, adoption of children, change of name, wills, etc., enlarging on each, making a very instructive address which was altogether too short.

President Charles Jordan presided and there were guests from Brockton, Quincy, and Cohasset, who enjoyed a lobster supper.

At the meeting Nov. 19 ladies will be guests, and the district governor will be the speaker.

Quincy club will have a Halloween party this evening.

DEMOCRATIC RALLIES

The Democrats held rallies at Weymouth and East Weymouth Wednesday evening. Both were were well attended. Edward F. Hart presided at Weymouth, and Joseph A. Fern at East Weymouth. A number of speakers held the crowds until Mayor James M. Curley arrived at Bates Opera House, Weymouth, at 11.30, thence proceeding to G. A. R. hall in East Weymouth. The mayor also put in an appearance at the K. of C. anniversary party, which was being held in K. of C. hall.

Among those who spoke at the rallies were, Representative Grant, Representative Toomey, Joseph Dever, John H. Moran, and John J. Cummings, candidate for lieutenant governor, who said he was pleased to come to Weymouth, because his mother, formerly Miss Margaret Merchant, was born in East Weymouth. Mr. Cummings is a World War veteran. Mayor Curley said that he would be elected by 100,000 plurality as governor of Massachusetts.

Senator David I. Walsh and other candidates on the state ticket were prevented by other engagements from speaking, but all the speakers argued strongly for the whole ticket, state and national.

—Mr. and Mrs. Frank W. Holbrook of Torrey street enjoyed an auto trip to Onset and Sandwich over the week-end.

—Nearly 10,000 requests for health publications have been received by the United States Bureau of Education during the past year, and more than 1000 letters requesting specific information on school hygiene were answered by specialists in the division of physical education.

WHY?

Why is it, that the Gazette-Transcript averages more inches of Advertising per issue than any other newspaper in Norfolk County?

Because Merchants and others realize R-E-S-U-L-T-S when they advertise in the Gazette-Transcript.

Because the advertising rate per 1000 readers is LESS.

Because newspaper advertising pays better than flyers and window cards.

Because the Gazette and Transcript is a newsy newspaper, covering all the Weymouths, and circulates also in South Shore towns.

Because interesting features appear in every issue,—anniversaries, birthdays, club and social, church services, real estate sales, almanac, etc.

Because the advertisements are attractively "set", and often illustrated, and are really newsy, offering bargains.

Because prompt returns are obtained from the Classified advertisements,—the Wants, To Lets, For Sales, and even the Lost "Ads".

Because it is R-E-S-U-L-T-S that count.

Because the rates are really LOW for the circulation.

THREE NIGHTS FAIR

A very successful three nights fair was held Thursday, Friday and Saturday nights last week in the Association Building on Pond street under the auspices of the Ladies Auxiliary to the Pond Plain Improvement Association. The hall was prettily decorated with the colors of the rainbow and autumn leaves the booths carrying out the rainbow color scheme also.

The domestic and fancy tables were under the joint chairmanship of Mrs. Horace Norcross and Mrs. Susie Poland, their booth being decorated in the shades of red and pink

The children's table in charge of Mrs. Ernest Bowker was decorated very attractively in shades of green

The candy booth in charge of Mrs. Evelyn Burrell used the harmonizing shades of orange and yellow with butterflies which made it extremely attractive

The food table with Mrs. L. A. Winchenbach in charge was decorated with the purple and lavender colors

The grocery table with Alfred Flowers chairman decorated with the rainbow color scheme

The grab table which was in charge of Miss Mary Lindsay and attracted the children in particular, was cleverly and prettily decorated with the colors of the rainbow with the pot of gold at the rainbow end of the arch

There were a number of souvenirs donated by various tables and awarded as follows: ham Mrs. Helen Bowker; bag of flour, Mrs. John Evans; rug, Mrs. Helen Bowker; pin cushion, Arthur Negus; dressed doll, Charles H. Phillips; Maderia doily, Mrs. Alice Hochstrasser; coffee percolater, Mrs. Arthur Negus; box of stationery, Mrs. Trussell and the fruit cake, Mrs. Norcross.

Thursday night's entertainment consisted of a musical program, followed by the pantomime entitled "The Bachelor's Reverie" under the direction of Mrs. George Whitmarsh; Friday night a musical program of orchestral music, followed by "The Pigmies' under the direction of Mrs. James Hopper, was the attraction.

Saturday evening dancing with Vincent's orchestra providing the music, followed the cafeteria supper served in the banquet room.

The fair was a social and financial success and a neat sum was realized which will materially reduce the mortgage on the association building.

ACCIDENTALLY DROWNED

Last Saturday Albert C. Burrell went fishing in Weymouth Back river. When he did not return that night, or the next morning, a search was instituted by his son Ralph. The missing man was last seen by Harry L. White of Lincoln street, Hingham, and Joseph H. Sherman of Ward street, Hingham. Burrell's boat was found apparently at anchor in the river just back of the "Sand Pit" near the Hingham shore. The son pulled up the anchor and discovered the body of his father.

Burrell had donned his fishing clothes, packing his street clothes, money and watch neatly together. Officer Gillise and Magner took the body ashore, where it was viewed by Medical Examiner John A. Peterson. He pronounced it a case of accidental drowning.

The deceased is survived by his mother, brother and sister, and did not live with his wife. He was formerly employed in the shoe shop of Whitmore-Tirrell.

Funeral services were held Tuesday afternoon at his late home on High street, conducted by Rev. K. A. Handanian. There were many beautiful flowers. The burial was at Fairmount cemetery, the bearers being Joseph H. Sherman, Garfield Burrell, Harry Warner, and Winfred Bonney.

—Aunt Ada's axioms: for progress, we need to become as little children—always asking questions, always in search of truth.

There is VALUE in every HAT

MILLINERY SALE

Everything in this store has been marked below cost for this sale

HATS

	Formerly	Now
HATS	$10.50	$7.95
HATS	$8.95	$4.95
HATS	$4.95	$2.95
HATS	$3.95	$1.95

Included in this lot are New Hats just arrived from New York—

Velvets Brocades
Satins Metal
Duvetyns Cloth
and Felts

VELVETS

	Formerly	Now
Ciffon Velvet,	$3.00 per yd.	$2.25
Lyons Finest Qual.	$2.59 per yd.	$2.25
Silk Velvet	$1.69 per yd.,	$1.45
Duvetyn	$2.45 per yd.,	$1.95

DUVETYN For Dresses

This material comes in all the wanted shades, and is the best quality of Silk Duvetyn on the market.

Quincy Wholesale Millinery Co.

1601-19 Hancock St., Quincy
Up one flight
New Mutual Bldg.
Tel. Granite 5819-W

WEYMOUTH HOMES ILLUSTRATED

HOME OF MRS. ALBERT P. WORTHEN

For many years the late Albert P. Worthen was town counsel of Weymouth, and prominent in town affairs, and much respected among the bar. His widow lives in the attractive home on Front street illustrated above, a short distance from Washington Square. Mrs. Worthen is active in the management of the coal business of A. J. Richards & Son.

FREE CUTS *for* Christmas Advertising

ANTICIPATING a big demand for illustrations for Christmas advertising, the publishers of the GAZETTE-TRANSCRIPT have already secured a large and varied supply of snappy up-to-date cuts.

Some can be used as "headings" for large or small "Ads." Some are one column wide, some two columns, some three columns, and some for full page width.

Shall we call with samples. An early selection will secure exclusive use.

BEGIN EARLY Christmas Advertising

SELF SERVICE SHOE STORE

1536 HANCOCK STREET, QUINCY

READ these values and compare them with other shoe store prices, then come and see our stock. Thousands of pairs of SHOES displayed on racks, plainly tagged with size and price, so you can select a pair with very little trouble.

SPECIALS FOR SATURDAY

Men's Scout Shoes ALL LEATHER $1.49 Can you beat this price?

Men's Work Shoes ALL LEATHER $1.98 A real value at this price!

MEN'S DRESS SHOES OXFORDS and HIGH SHOES $2.98 and $3.98

SHOES THAT RETAIL FROM $5.00 TO $7.00

WOMEN'S Fancy Novelties In Patent, Satin, Kid and Suede $2.98 and $3.90 Up-to-the-minute in style

Women and Growing Girls' Oxfords $2.49 and $3.49 Latest Fall Styles

CHILDREN'S BOOTTIES $ .69

MEN'S FELT SLIPPERS $ .69

WOMEN'S FELT SLIPPERS $ .59

Self-Service Shoe Stores

1536 HANCOCK STREET, QUINCY

"THE STORE OF VALUES"

Sales Ford Service
THE UNIVERSAL CAR

This is Closed Car Weather

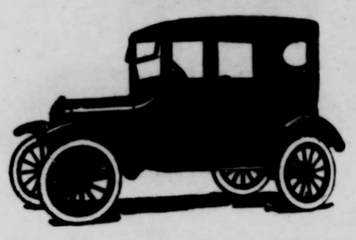

May we demonstrate any model

Call Weymouth 1107
Your Nearest Dealer

Weymouth Motor Sales Co.
WEYMOUTH LANDING

The Good
MAXWELL

$1195 Del·

Central Garage
Maxwell Sales and Service
254-260 Washington St., Quincy Tel. Granite 1035-W
OPEN EVENINGS FOR DEMONSTRATION
CALL
Mr. Hodgkinson Gran. 1035-R
Mr. Rand Wey. 0891-W
Mr. Nesbitt Gran. 1827

AUTO Cylinders Rebored
6 CYLINDERS $51 4 CYLINDERS $34 FORDS $20
PISTONS WRIST PINS
REAMERS RING GEARS PISTON RINGS
REPAIRING ACCESSORIES MACHINISTS
Manufacturers of Automobile Valves
LARGEST STOCK IN NEW ENGLAND
CRAWFORD MACHINE WORKS
Tel. Wey. 0500 16-18 Central St.
SOUTH WEYMOUTH MASSACHUSETTS

Special Tire Prices

Announcement for September-October
By Percy D. Sargent
United States Royal Cord Tires

Size	Special Tire Price	Special Tube Price
30x3½ Reg. Clin.	$12.00	$1.80
30x3½ Over Size Clin.	13.50	31x4 2.85
30x3½ S. S.	13.50	1.80
31x4 S. S.	17.85	2.85
32x4	19.70	2.90
33x4	20.30	3.00
32x4½	25.60	3.40
33x4½	26.20	3.50
34x4½	26.80	3.70
33x5	32.75	4.40
35x5	34.50	4.60

Complete stock of Accessories
Boycite, $1.00 size, 85 cents. Exide Batteries

Sargent Bros.
South Weymouth
Porter station, Lovell's Corner
Federal station Weymouth

FIRESTONE TIRES DELIVERED FREE IN WEYMOUTH
Service FORD Parts
LUALBEN GARAGE
875 Pleasant St., East Weymouth
Phone Weymouth 0146J 12t,35,46

Classified Advertisements Do the Work

25 words or less, one insertion 50 cents, three insertions 75 cents

When time will admit, advertisements should be mailed to GAZETTE, East Weymouth, Mass.
When telephone is used mistakes are liable.

Local History And Fireside Stories

(By H. B. Reed)

Editor Gazette-Transcript::

On the opening page of the Weymouth History is the following sentiment from John J. Loud, "Local history and fireside stories are the delight of the home."

Mr. Loud inducted me with the mysteries of the Weymouth Historical Society and started me on the way to the New England Historic Genealogical Society, The Bostonian, etc., etc. I have found a home-like atmosphere in all of these organizations, when as I have looked around I have always seemed like a new child, and even now in my 72d year I feel that way (not counting those known to be in their second childhood.) Mr. Loud and I agreed long ago that it is almost impossible to interest the youthful mind in history, apart from its fireside tale aspect.

Says Mr. James Harney Robinson in his book "Mind in the Making—The story form is very congenial to the human mind, and the logic of a narrative or a tale is always the best and surest form of appeal."

History might well be defined as mind in the making. When Judge Humphrey asked Hon. Charles Francis Adams Jr. to address the citizens of Weymouth on the occasion of the 250th anniversary of the town's settlement, Mr. Adams thought the judge must mean his father, as at 39 years of age his taste for history had yet to be acquired. The appeal to the young must be by joining history with story.

Many years ago I urged Editor Hawes to open a folk-lore column in the Gazette. It was the custom then as it is now, to run a column of "50 years ago, 25 years ago, etc., in the interest of history. But to the youth these items are like the review lesson which he abominates and to those of former generations they remind us of the Monday picked-up dinner of the wash-day period, which smelled and tasted of soap. The story is fundamental, so why not say to Bates Torrey and all the rest, "Keep right on with your personal stories"? Bring them up to date and if you should ever mention people now living it might help the cause. I've got mine from Mr. Torrey and how it is written a few months after my removal from Weymouth—the second settlement in Massachusetts—to Newton in 1915.

"Why wait until a friend's in the beyond
Before accounting for his worthiness?
He may go hence but just a little way.
And absence brief awaken our regard
Distinctive traits recur and even faults.
(For friendship lasts in spite of blemishes and deeper for it fathoms wells of good.)
His departure stands for such arrears
That folk and friends, the public weal and all
Would call him back to old activities
Would doff the hat to see him stalking by.
And hail the glance of his paternal eye.
Come! be with us again for good or ill
There's always work for those who do it well."

I would say to all the authors of the history, Bring your subject up to date through the columns of the Gazette, for it is conceded that after all said and done, the newspaper is the best medium for history. The history reminds me of many things which I should like to say. It might be well even to correct some errors in the record. Having introduced all the writers as from Weymouth, I felt a little sheepish to find in the genealogy of Bates Torrey, "Resides in Portland," Of course everybody knows that Bates was "always born and brought up here" and is still with us; but Quincy L. Reid has left us, and it does seem tough that a man who was so accurate on dates where he lived, should be set down "Died about 1906." We could wish that like Moses of old, he had written the account of his own death, but unlike Moses the place of his burial is known and the date of his decease is on the stone—April 8, 1907.

Again, I must say to Mr. Gutterson, that while we agree with Mr. Loud, that local history is the delight of the home—and especially the musical history—we might add now, it is the truth that is stranger than fiction which we are after.

You say that Frank Vining's children, Sam and Robert "have not been musical." Why, bless you, I lost the run of the sermons watching Sam making eyes at May Reed in the Union church choir, and Robert ditto with Maud Townsend! while Father Frank was chorister. Life has been one sweet song to them.

Speaking of the Adamses, a piece back, reminds me. I rode out to Quincy with him on the occasion of the funeral of Henry H. Faxon, and he told me that before the Civil War, the shoemakers of Weymouth were more intelligent than the granite workers of Quincy. Working in little shops from two to a dozen in a gang, they talked over questions of the day. Visitors were welcome. With no noise of machinery, the shoe shop was the open forum of the time. When the war broke out these men were not surprised, but were ready for it.

The granite workers of Quincy, on the contrary, going up to the quarries every morning working amid the din of the drills, coming back at night to the tavern, playing cards and drinking rum, going home drunk; when the war came, it found them all unprepared.

And Mr. Adams gave Mr. Faxon credit, almost single handed, for breaking up this system of slavery to rum, and putting Quincy at the front on the temperance question.

Now, I well remember those early and I should like to go over that days, the late 50's and early 60's, ground.

Glidden and Williams of Boston were agents for a line of clipper ships sailing around Cape Horn to San Francisco, and I used to go to the factory after the colored cards with pictures on them of "Flying Cond" etc. A little later I went in with my father to get my hair cut and then to get pairs of leather reins cut out of calfskin. Quincy Reid asked me if the flies roosted on my nose over night. I indignantly denied the charge, and reported it to my father, who told me to keep out of the shop—it was no place for children. When I was big enough to fetch a bucket of water from the town pump, I was welcome, and had a job. When I pasted tops Saturday forenoons before I could play in the afternoon, I had the cutting room pretty well sized up. One cutter, Charley Morrill, kept an open book on his board as he aspired to learning, but the others laughed at him and rather despised book learning, which might be all right for the minister, but a man shouldn't try to be a jack at all trades, or he'd be good at one.

There was highly organized system of gossip running all through the six days, which got a fresh start at the Sunday morning in the church and horse sheds. Mr. Lodge has said, "All persons of healthy minds love gossip, whether oral or written, if it is clever, humorous and suggestive."

"Jim" Vining, who drove butcher cart for Josian Martin, peddled gossip with meat on the side. Father asked him one morning as he stepped aboard the cart without entering a sale in his book, if he hadn't forgotten something. "No, Deacon," he replied, "I never enter the charge items till I get home at night."

Cleave Loud, who drove also for Mr. Martin, had a wonderful memory. His specialty was genealogy, and if he were alive he would spend most of his spare time in that department of Weymouth history. And Alvah Raymond too. He had a great memory. If he had trusted it more and his customers less, it would have been money in his pocket.

One day coming out of Mr. Downs' house, without making a sale, he made an entry in his book which excited Mr. Downs, who enquired what he was putting down. "You know, we didn't buy any meat." "That doesn't make any difference; I always put down about so much. If you don't buy anything, it ain't my fault; you know you ought to," replied Alvah.

Mr. Raymond used to tell the story of asking an old Weymouth citizen his age. "Father's in the house. He'll tell you." On asking Father he got this reply, "Well, son is 94 years old, or is it 194? I've forgot which."

But Alvah confesses to shortening one man's life. Driving home by Lovell's Corner towards dark, he was taken for Dr. Hour (he drove the same style chaise) by a woman, who shouted from the front door, "Say, doctor, did you say to take them pills before or after meals?" "Take 'em both before and after." There was crepe on the door next day.

And now one on the house (to use a pre-Volstead expression.) In the days of open shop, a fresh Boston salesman strutted into the factory, looked into the counting room, and passed on into the cutting room, enquiring for Mr. Reid. He was told I was in the office. "No," he replied, I just came by and the only man there was the red headed Irishman who keeps the books." But the white collar jobs weren't held down in those early days by the Irish, Even years after I've seen every Irishman in Roxbury go by in procession to church on a Sunday morning and not a white collar in the line. There was a song which went, "They're Hanging Men in Ireland for Wearing of the Green." It may be Paddy was sensitive about his throat.

The Irish were the only foreigners in South Weymouth except "Nigger Jim" who worked for the Tirrells. They were not called servants or "hired help" as the Yankees preferred but simply plain Irish girl or Irish man. At first they did chores about the proprietor's place, and tried boots in the factory on the side. The crimp shops in Roxbury were all manned by Irishmen. When the Civil War broke out the question of naturalization was a live one. Some thought that "Paddy" should be 21 years in the conutry before getting his papers. It was even a Presidential issue. The South thought the Irish (who were mainly in the North) couldn't fight them. But they were wrong there. It was a word and a blow with him and the blow came first. A glance at the Civil War records in the history shows this, also the likeness of Jerry Quinn, who raised the first Union flag on the rebel capitol at Richmond.

In thinking over the characteristics of these first Irish emigrants from the Old Sod I see a vein of humor running all through their history. When John Desmond drove William Shaw's new colt "Independence" up to William Healey's to get his judgment, Mr. Healey remarked, "Mr. Desmond, Mr. Shaw has not been after owning that horse a long time since, has he not, I don't know?" "You tell Mr. Shaw he has the finest horse in this town, or the next town either!"

Mr. Healey had a great imagination. He remembered seeing the mermaids come up from the sea on to the rocks and comb their tresses. That was in the old country "years ago" for Andy Roche and Red Bill Welsh, who came over later couldn't confirm this story .

Those early Irishmen were strong for a home. I can remember hardly one but had a roof of his own over his head; with large families for the most part. There was a determination that all the children should go to school. Loyalty to the church was practically universal. They were hard workers, doing at first the dirty work. They were climbers.

(To be continued)

WILLYS-KNIGHT—OVERLAND GABRIEL SNUBBERS

THE PRUDENT AUTO OWNER
carries a couple of spare tires. A good tire on a good road will occasionally go wrong. We will supply you with the kind of a tire that your auto needs, and charge you but a fair price for it. Our on the level business tactics are known throughout the town and countryside.

The Shop That Gives Your Dollar a Long Ride
COTE BROS. GARAGE
126 Summer St., Weymouth
Tel. Wey. 0717J

There was an old grouch from Oak Bluff
With manners exceedingly gruff
But he bought a machine
And he stopped being mean
The moral is quite plain enough.

WHEN YOU OWN A CAR
You want to make sure that every part of it is right. Your battery is of the utmost importance. We are battery experts and will help keep your battery electrically conditioned.

Pleasant View Repair Shop
ROLAND M. SMITH
622 Pleasant St., East Weymouth. Tel. Wey. 0503-M
Lancaster Tires and Tubes

Pin Your Faith

MR. MERCHANT
To Gazette-Transcript Advertising

It will bring R-E-S-U-L-T-S
Newspaper Advertising Pays Best

MANY APPROVED VARIATIONS APPEAR IN TAILORED SUITS

THE regulation tailored suit led the procession when new styles for spring and summer made their entry, and it found a world of women waiting to applaud its coming. All the tailored modes received a royal welcome, for American women are convinced that there is nothing more becoming to them, and they are right. "Give them what they want" is a profitable slogan for stylists, and straightway they began giving us variations of the tailored suit, and now we have street suits, sports suits, semi-sports suits, formal suits and suits that can be managed—by means of accessories—to be more or less formal. Many variations are approved in tailored modes, and they range all the way from the simplest and most unpretentious styles to richly elaborated affairs.

As an example of simple and casual style in a two-piece suit, the model at the right of the two pictured challenges comparison. The designer has taken a barred flannel and made it into a straight up-and-down skirt, and a coat (or what passes for a coat) that is equally uncompromising as to line. The opening at the front leaves us in doubt as to whether he had in mind a blouse or not. This overgarment does the work of both blouse and coat. The plain collar and cuffs, of crepe de chine, and the walking stick bespeak a boyish style which is an approved phase of the tailored mode.

A modest example of the mode in formal suits appears at the left of the picture. Fashion inclines to the heavier silk crepe weaves for suits of this kind and finds the Chinese coat adapted to embroideries, which are usually done in self-color. But satin in two-piece suits with straight box coats and plain skirts is a new arrival that has met with nothing that outclasses it. In the light brown shades it is superb. Narrow silk braid is used for adornment and scarfs to match add to the fascinations of the satin suit.

No conscientious reporter of tailored styles can fail to mention the beautifully finished twill suits in beige and tan, made with long coats, that so many women have selected. They belong in the semi-formal squad and are very adaptable. Hats and other accessories easily place them in the formal coterie.

Color is a vital factor to be considered in the dressier suits and considerable attention is given to Lanvin green. Soutache braid to match is often used in bandings on coats and as a decoration for collars and cuffs. Borders of cartridge plaits, fastened down with heavy embroidery silk, is a novel adornment. Just as beautiful as any in colors are the two-piece suits of black satin that are so sure of a welcome.

JULIA BOTTOMLEY.

(©, 1924, Western Newspaper Union.)

GOOD RESULTS FROM "ADS"

Editor Gazette-Transcript:

I really feel that I would like our townspeople to know what an "Ad" in our Weymouth Gazette means. A few weeks ago a friend advertised some articles for sale. She told me that within an hour after the Gazette came out on Friday she began to have calls concerning that "Ad" and by Saturday afternoon everything she had advertised was sold.

I think people read the "Ads" more than they used to, and too much praise cannot be given you for working up this line of your business. Credit to whom credit is due. Let us give credit where it is due. Give it as freely as we do blame. We are always ready to find fault—now let us say a word of cheer when honestly given.

JENNIE WORSTER

SOLDIERS OF 1812

Editor Gazette-Transcript:

At a special town meeting held in June the town voted to erect markers at the graves of Weymouth soldiers of the War of 1812, and the undersigned would be extremely grateful to the readers of the Gazette and Transcript for any information as to the location of such graves in any part of the town. If you will send the name and location you will confer a favor—

H. H. JOY,
President Weymouth
Historical Society

ODD FELLOWS BOWLING

The Old Colony bowling league of Odd Fellows will open Nov. 7 with the following matches: Puritan at Crescent, Wildey at Old Colony, Standish at Winthrop.

TOWN AND VICINITY

—Presidential election next Tuesdya.

—Vote on all the amendments.

—Saturday will be All Saints day.

—All Hallows Eve tonight.

—Massachusetts editors are giving Weymouth some desirable advertising.

—Armistice day Nov. 11.

—Thanksgiving Nov. 27, only three weeks from next Thursday.

—A pair of scissors hung in a convenient place in the kitchen saves time. Use them for shredding lettuce, for cutting dates or other fruits and chicken and other meats for salads and for removing the rind from bacon.

—Comfortable shoes are as good for housekeepers as for "hikers." Old shoes with run-down heels are responsible for much unnecessary weariness.

—Colors do much to make a room pleasant; choose them andd use them with care and forethought.

SOUTH WEYMOUTH

—Mrs. C. H Holbrook and granddaughter Betty were week-end guests of Mrs. Grace C. Andrews of Dorch..ester.

—The engagement has been announced of Miss Benevieve Beals, daughter of Mr. and Mrs. J. Whitney Beals of Darien, Conn., to Edgar Pitske, secretary of Public Welfare of the City of New York. Miss Beals was a former resident of South Weymouth. The marriage will take place on Nov. 14, at the home of Mrs. Leslie C. Bruce of Greenwich, Conn. A reception for Miss Beals will be given by Miss Evelyn Pitske on the afternoon of Nov. 5 at the Woman's City Club. Mr. Pitske is the son of the late William F. Pitske, judge of the City Court of the City of New York. —New York Times of Oct. 25.

—Miss Dorothy Andrews of Dorchester, formerly of this town, was the week-end guest of Miss Marguerite Sweet of Torrey street.

—Miss Enid M. Holbrook of Curtis avenue has accepted employment with the Old Colony Gas Co. of East Braintree.

—Mrs. Emma Marsden, who has been spending the past month with Mrs. E. W. Chandler of Union street has returned to her home in Nashua, New Hampshire.

—Miss Betty Holbrook of Newark, N. J., is spending a few weeks with her grandparents, Mr. and Mrs. C. H. Molbrook of Curtis avenue.

—Mr. and Mrs. Roy Shaw of Carver are receiving congratulations on the birth of a daughter at the Braintree Cottage Hospital. Mrs. Shaw was formerly Miss Ruth Sargent of this town.

—The committee who are to have charge of the domestic table at the annual fair of the Second Universalist church parish, held a sewing session at the home of the chairman, Mrs. H. H. Weiting, Hollis street, on Friday.

—Mrs. Bertha B. Davis of Charleston, N. H., has returned to her home, having concluded a visit with her parents, Mr. and Mrs. J. Lawrence Brennan of Central street.

—Charles Bicknell of Hollis street has returned from the Cape, where he has been enjoying a few days gunning trip.

W. R. C. May Start Membership Campaign

Major Bicknell is renowned as a vocalist. Wonder if he will soon be singing that popular chorus to the tune of "Why Did I Kiss That Girl?"

Why did I kiss that girl, WHY oh! WHY oh, WHY?
Why did I kiss that girl I could almost cry.
I'm nervous, so nervous, I'm worried and blue,
And if her **kiss** did that, What would her **huggin'** do?
Ma says that I'm a wreck, I'll admit she's right,
Pa says he'll break my neck, He can't sleep at night.
They're upset and all becuz I ain't like I used to wuz
Why did I kiss that girl, WHY oh! WHY oh, WHY?

Certain it is, that the Major has created a furore among the members of Reynolds Relief Corps, the veteran and popular comrade having given public utterance to the good news that he will kiss every member.

There may be some delay, because he found that it would take a DAY to kiss Sister Day, and WEEKS to kiss Sister Weeks.

Because of these delays, Reynolds Corps may seize the opportunity to start a membership campaign, believing the generous offer of Comrade Bicknell would be a great stimulus to obtain new members.

It has been suggested that four membership squads be organized, one composed of married sisters over 40 years of age; one composed of married sisters under 40; one of bachelor girls over 40, and one of girls under 40. If this meets with favor the Gazette-Transcript will give a birthday cake to the teams obtaining the largest number of new members before February 1 next.

Several comrades of Post 58 have volunteered to assist their commander should the task become too great for him. It was Sir P. Sidney who wrote:

"O kiss, which dost those ruddy gems impart,
Or gems or fruits of new found paradise;
Breathing all bliss and sweet'ning to the heart;
Teaching dumb lips a nobler exercise,
O kiss! which soul, e'en souls, together ties
By links of love, and only nature's art
How fair would I paint thee to all men's eyes
Or of thy gifts, at least, shade out some part."

Members of Reynolds Relief Corps should be prompt in accepting the offer of the comrade, for there is talk of appointing a commission to ascertain whether Maj. Bicknell is "all there." His faithful family physician, the surgeon of Reynolds Post, says he is crazy. If he should be sent to an asylum, he could not play "post-office" with the girls.

Robert Burns wrote on the propriety of kissing, these sentiments:

"Some say that kissing's a sin;
But I think it's nane ava
For kissing has woun'd in this warld
Since ever that there was twa,
Oh! if it wasna lawfu',
Lawyers wadna allow it;
If it wasna holy,
Ministers wadna do it,
If it wasna modest,
Maidens wadna tak' it;
If it wasna plenty,
Puir folk wadna get it."

Readers of the Gazette-Transcript are requested to write letters for publication on these all important questions:

1—Should the comrade be allowed to kiss promiscuosly?
2—Should the public be invited to the exemplification?
3—Do men or women like kissing the best?
4—What prompted the Major to make the rash proposition?
5—Should the Board of Health take action to prevent such an exhibition?
6—Should spinsters over 30 years old be excluded?
7—What kind of two-lip salve is best?

Kiss the tear from her lip, you'll find the rose
The sweeter for the dew.

—Webster.

—Work of razing the old blacksmith shop building in Independence Square is well under way, the Quincy Building Wrecking Co. having undertaken the work. A gas filling station will be placed on the site by the Cities Service Oil Co. of East Braintree.

—J. C. Sowden of Central is on an extended business trip through the New England states.

Golden Wedding
Mr. and Mrs. Peare

Mr. and Mrs. W. C. Peare of 39 Hawthorne street were "at home" Tuesday afternoon and evening in observance of their golden wedding anniversary. None but intimate friends would know that they had been married half a century unless they were told.

It was on Oct. 28, 1874, that Mr. Peare led Miss Mary Hobart to the altar, the knot being firmly tied by Rev. Samuel L. Cracey of the East Weymouth M. E. church. Their only son, Charles W. Peare, is in business in Scituate.

Mr. Peare was born in Hingham, moving to Weymouth at the age of 9. He is a shoemaker by trade, and works now at the factory. He is an Odd Fellow, a charter member of the Sons of Veterans, and a member of the Boot and Shoe Workers Union. Years ago he played in the old Weymouth Band.

Mrs. Peare was born in Holbrook and is a member of the Daughters of Veterans and the Rebekahs.

Since their marriage 50 years ago they have been subscribers of the Gazette and prize its weekly visits.

Their residence was prettily decorated with crepe paper and flowers for the anniversary, and friends called from Maine, Holbrook, Millis, Brockton, Middleboro, Scituate, Hingham, Braintree the Weymouths and other places. The couple received nearly $100 in gold and other gifts. Ice cream and cake were served.

Hospital Births
During September

During September there were at the Weymouth Hospital fifteen births of whom eight were girls. The parents were Mr. and Mrs.—

Asa B. Pratt, East Weymouth
Edw. W. Fearing, South Weymouth
Warren W. Estabrook, Rockland
Eugene Mullen, South Braintree
Richard J. O'Day, Nantasket
William A. Ellis, South Weymouth
John W. Lowrance, Hingham
Frank P. Ayr[illegible]dingham
Thomas F[illegible]e, North Weymouth
Baron T. [illegible]arsh, East Weymouth
Arthur P. [illegible]ault, Norwell
Ralph W. [illegible]glis, Rockland
Mathew J. Mullen, Boston
William D. Veazie, South Weymouth
Clifford D. Elliot, Rockland

It will be seen that nine were from out of town.

ALMOST A CENTENARIAN

Funeral services were held last Saturday afternoon for Darius Smith 95, who was struck by an automobile. Mr. Smith was the oldest resident of the town and holder of the Post cane. He was to have celebrated his 96th birthday Nov. 15, and had been looking forward to the reunion which is held every year at his home on Broad street.

He was born in Cambridge on Nov 15, 1828, son of Darius and Rachel Smith. He was enjoying the best of health at the time of the accident.

He was a charter member of Delph lodge, K. of P., of Weymouth and also a charter member of the Grand Lodge.

Besides his wife he leaves a sister, Mrs. Eleanor F. Holmes; a daughter, Mrs. Frank E. Kenerson; and three grandchildren, Everett S. Kenerson, and Mrs. Earle W. Higgins, all of Weymouth, and Mrs. Charles E. Butman of Cohasset.

—What have you for Sale?

The Stepper

Look at this handsome, clean-cut oxford. The Stepper—a new Selz $Six! In red calf—or black. Why pay more? Come and see it.

$6

OTHER SELZ STYLES UP TO $10

REMICK'S
THE SAFE STORE
LOWER THAN BOSTON PRICES

THANKSGIVING

will soon be here. Why not come in now and see our Thanksgiving cards? We have greeting cards for every occasion and a very large variety to choose from.

"Haffiwork" a new novelty for the kiddies bring them in and let them see it.

HUNT'S
GEO. H. HUNT & CO.
At Your Service Since 1888
News Agents—Booksellers—Stationers
BROAD ST.—COTTAGE ST.
EAST WEYMOUTH, MASS.

W. B. CHALKE & SONS
Lovell's Corner, East Weymouth
OAK HILL
CANNED GOODS
They cost a trifle more. The BEST always does.

A GOLD MINE OF VALUES AWAIT YOU

HARRY KURLANSKY Known as Harry the Tailor 1466 Hancock St Quincy

A Name That Has Won Fame Far and Wide

ENTIRE STOCK OF CLOTHING AND FURNISHINGS
FOR MEN AND YOUNG MEN

ORDERED SOLD

$100 GIVEN AWAY FREE To the first 100 Customers Entering Our Store Friday Morning

SALE STARTS, FRIDAY, OCT. 31 9 A. M.

10 DAYS OF TERRIFIC SELLING

LOOK FOR OUR STORE, AND SIGNS PLASTERED ALL OVER THE BUILDING

Men's Hose 8c pair

Men's Fleece Lined Union Suits $2.00 Value $1.25

Men's Cotton Sweaters $2.00 Value 95c

200 Suits For Men and Young Men to select At Sacrificed Prices
$22.50 Value $14.95
$27.50 Value $19.95
$32.50 Value $22.50
$35—$40 Value $24.95

Overcoats
$25.00 Value $16.50
$27.50 Value $19.95
$32.50 Value $22.50

$5.00 Value Icemen's Wool Pants $2.98

Men's Blue Work Shirts $1.00 Value - 59c

Men's Handkerchiefs 10c Value - 4c

Leather Mittens $1.00 Value - 35c

Men's Dress Shirts $1.50 Value - 85c

Men's Wool Khaki Shirts $4.50 Values $2.49

HARRY KURLANSKY Known as Harry The Tailor 1466 Hancock St. QUINCY

Next Door to Your Old Friend---Quincy Public Market

Pill Bros. Inc.
HARDWARE, ROOFING and PAINTS

Ash Barrel - $2.49
Regular $3.50 value. Best heavy grade, galvanized steel, steel hoop top and bottom, triple V rivets, heavy drop handles

Plain Galv. Ash Barrel $1.29 e:
QUART and PINT JARS PRESERVING KETTLI
Galv. Conductor Pipe, 1st quality, 2 in. 5c; 3 in. 6
Wood Shingling Brackets, $6.25 doz.
Garden Wheel Barrows, $7.45 each
Rotary Ash Sifter, galvanized, 1st quality $2.59
Plaster Board, M.E. 4c per sq. ft.
Wall Board, 1st Quality, 3[illegible]c per sq. ft.
Slate Surface Roofing, first quality, with nails and cement, Red, Green or Black, $2.79
Smooth Surface Roofing, first quality, light $ Medium $1.69; Heavy $1.98 roll
Waterhouse Welding Machines, $90

Headquarters for Wall Paper
WE CARRY STOCK PATTERNS

Free Delivery to the Weymouths and Braintree
1459 Hancock St., Quincy Tel. Granite 0

Read Gazette Classified "Ads"

The People's Exchange

WHAT HAVE YOU FOR SALE?

IS THERE ANYTHING YOU WANT?

THIS IS 8-POINT TYPE

and the Rate for One Week is 2c per Word
No charge less than 50c
For Three Weeks 3c per Word
No charge less than 75c

WANT "ADS"

— xxxxxxx —

Everybody Reads This Page

THIS IS 10-POINT TYPE

and the Rate for One Week is 4c per Word
No charge less than $1
For Three Weeks 6c per Word
No charge less than $1.50

IT IS THE **GAZETTE CIRCULATION** THAT BRINGS **R-E-S-U-L-T-S**

WANTED

WANTED
By a girl of 15, work in Weymouth Landing for afternoons after school and Saturdays. Care of children or housework acceptable. Apply No. 6, care Gazette office. 3t,44,46

WANTED
By a girl of 17, work in any line. Care of children, chamberwork, housework or store work. Apply No. 7, care Gazette office. 3t,44,46

BOARD
Will board and room man or school boy or share expenses for winter with couple. Near East Weymouth line. Hingham 0274J, after 1 P. M. or address "H" care of Gazette office. 3t,44,46*

WANTED
Small building 8x12 ft., or larger, suitable for henhouse. P. O. Box 86, South Weymouth. 1t,44

WANTED
Housework by the hour. Washing, ironing or cleaning. Mrs. Mary Peterson, 9 Beals St., North Weymouth. 3t,44,46*

PIANOS WANTED
I will pay cash for old pianos and players. Phone Mr. Westhrin, Granite 1200. 3t,44,46

HOUSEKEEPER WANTED
For two adults, Protestant and middle age preferred, moderate wages. Good home. Tel. Wey. 0251W. 3t,44,46*

WANTED
Work after school, Kendall Castle. Wey. 0831J. 1t,44*

WANTED
A woman to take care of boy 6 years old going to school and do light housework; go home nights if wish to. Wages $6 per week. Home after 5 P. M. Tel. Wey. 0076M. 2t,43,44

HOUSE WANTED
At once in East Braintree or Weymouth, 4 or 5-room house or apartment, some improvements, moderate rent. Tel. E. C. B., Wey. 0739M. 44tf

WANTED—LIVE POULTRY
Highest prices paid. All kinds and sizes desired. Will call at your door. Drop postal to D. Scarpelli, 11 Shawmut Ave., East Weymouth. 4t,44,47

BOARDER WANTED
Wanted, in East Weymouth, a boarder. Apply by telephone, Wey. 0567J. 3t,43,44

FURNITURE WANTED
Used furniture bought, sold, and exchanged. Expressing and light trucking. W. A. Thurston, 816 Commercial St., East Weymouth, tel. Wey. 0162W. tf

WANTED
Men or women to take orders for genuine guaranteed hosiery for men, women and children. Eliminates darning. Salary $75 a week full time. $1.50 an hour spare time. Cottons, heathers, silks. International Stocking Mills, Norristown, Pa. 10t 7,16

PIANOS FOR SALE

FOR SALE
Henry F. Miller parlor grand piano. New model and piano in excellent condition. Ruby Otis, 129 Bridge St., North Weymouth. 3t,44,46*

FOR SALE
BEAUTIFUL mahogany, upright piano for sale, bargain, price $75; only $15 down and $5 per month, and moved free, including cabinet, bench, scarf and music. Write immediately to Mr. C., P. O. Box 2561, Boston. 8t,43,50*

BARGAIN
Upright piano $85.00, plain style, mahogany wood. Fine tone. Moved and tuned free. Your own terms. No interest or extra charges for easy terms. Small expenses make it possible. Pianos tuned anywhere. Nash's Music Store, Jackson Square, East Weymouth. Tel. Wey. 1566W. 3t,43,45

AUTOS FOR SALE

FOR SALE
1923 Overland Business Coupe in excellent condition. Price very reasonable and call owner, Granite 2855W for particulars. 3t,44,46

—Everybody reads the "Want Ads" on page eight and advertisers often get results the same day. Please specify whether you want your "Ad" printed in 8-point type, or 10-pt. type. See top of page eight.

—Speech correction classes, started in Cleveland's public schools in 1918, have been successful in eliminating speech defects of thousands of children, including both phonetic and stuttering cases. Nearly 2500 children were enrolled in these classes during the past year.

LOST

LOST
A pair of children's spectacles with shell rims between the Gem theatre, Weymouth, and Liberty St., East Braintree, Saturday, Oct. 25. Tel. Braintree 0192M. 1t,44

LOST BANK BOOKS
Bank Books as listed below are lost and application has been made for payment of the accounts in accordance with Sec. 40, Chap. 500, of the Acts of 1908 and amendments thereto
Weymouth Savings Bank
Bank Book No. 8581
3t,43,45
Bank Book No. 13,823
3t,44,46
East Weymouth Savings Bank
Bank Book No. 20,207
3t,44,46*

FOUND

FOUND
The best medium to get the R-E-S-U-L-TS. No doubt about it—The Gazette and Transcript.

HOUSES FOR SALE

FOR SALE
House and land, 54 Raymond street. About 1½ acre of land with fruit trees and grapevines in bearing condition. House of 7 rooms with bath, electric lights, water, etc. Barn and shed now housing four automobiles which pay taxes and insurance. Fine chance for chickens or greenhouse. Terms, apply 89 Cedar St. Waldo Turner. 4t,44,47*

FOR SALE
In North Weymouth, 8 rooms, all improvements. Handy to bathing beach and Edison plant. Very easy terms. Apply to A. P. Pope, 20 Congress St., Weymouth. Tel. Wey. 1284W. 3t,43,45*

HOUSE IN EAST BRAINTREE
Seven-room house for sale or to let, all improvements, newly painted and shingled, in excellent condition. Plenty of land and room for double garage. Baldwin apple tree on place. For full particulars call Braintree 0713J. 3t,43,45

BICYCLES

Bike tires, $1.50 up. Allowance made on your old tires. Baby carriage wheels and tires. A few slightly used boys' and girls' bicycles. Expert repairing while you wait.
C. E. CROUT
under Alpha Hall, Quincy tf

John Neilson

has returned from abroad and is prepared to do watch, clock and jewelry repairing at his residence on

Pleasant Street
Lovell's Corner

44tf

WEYMOUTH

MASSACHUSETTS

Settled in 1622.

First town in the United States to adopt town form of government.

No changes in original town boundaries in the 300 years.

Fourteenth Congressional district.

Norfolk - Plymouth Senatorial district.

A Representative district by itself with one member of Massachusetts Legislature.

Comprises these villages: Weymouth, East Weymouth, South Weymouth, North Weymouth, Weymouth Heights, Lovell's Corner, Nash's Corner, Pond Plain, Idlewell, Wessagusset, Fort Point, Colonial Point, Lake Wood Grove, the Birches, and Lake Shore Park.

Tax Rate for 1924, $25.00; a reduction of $5.50 from 1923.

CARD OF THANKS
We wish to express our sincere thanks to neighbors and friends for their beautiful floral tributes and kind acts of sympathy in our recent sorrow.
MRS. LIZA BURRELL
RALPH P. BURRELL

CARD OF THANKS
We wish to sincerely thank the neighbors, relatives and friends who assisted us by their presence and remembrances in celebrating the 50th anniversary of our wedding.
Mr. and Mrs. William C. Peare

HOUSE TO LET

TO LET
Nine-room house on Commercial St. All improvements. Call Brain. 0940. 3t,44,46

HOUSE TO LET
On Fort Hill street near Clifford court, Hingham, four-room bungalow with improvements also coal and gas ranges. Furnished or unfurnished. Rent $20. Phone Hingham 0116M. 1t,44

TO LET
Six-room apartment including space in garage in two-family house at 139 Stetson St., East Braintree. Rent $45. Apply owners, The Wolfman Co., 7 Water St., Boston. Tel. Main 8481. 1t,44

FOR RENT
Furnished apartment, 6 rooms and bath, all modern conveniences, near train and trolleys. Best locality. "M. J." Gazette office. 3t,44,46*

TO LET
A tenement of four rooms without improvements on 95 Essex St., East Weymouth, also two lots of cleared land situated on 46 King Ave., Weymouth. Apply to Mrs. Florence Quinn 95 Essex St., East Weymouth. 1t,44*

TO LET
For the winter, fully furnished apartment, four rooms and bath, all modern improvements. Adults only. Fine location. "L. B. A." care of Gazette office, or tel. Wey. 0217R. 1t,44*

TO LET
Six-room flat all improvements. Apply 71 Grant St., East Weymouth. 1t,44*

TENEMENT TO LET
Three-room tenement to let (upstairs). Apply to Mrs. Francis L. Wyman, 1077 Pleasant St., East Weymouth. Tel. Wey. 1465W. 3t,43,45

MISCELLANEOUS

TO RESTORE LOST MONEY
Use NeverShrink to rewash and unshrink the shrunken flannels, Sweaters, Baby-goods etc. Restore to comfortable service and keep them nice. Get it at the Grocery or from NeverShrink Co., Weymouth 3t,44,46*

STORAGE
Fireproof storage in single rooms $4, $6 and $7 per month. Mutual Furniture Corp., new Mutual Building 1609 Hancock St., Quincy. Granite 3142. 44tf

FOR SALE
Some small places
Cheap $1500 to $3000
W. F. HALL
853 Washington St.,
East Weymouth
4t,44,47*

CARD OF THANKS
We want to express our sincere thanks to friends and neighbors for their kindess and many floral tributes given in our recent loss.
Mrs. Darius Smith
Mrs. Eleanor H. Holmes
Mr. and Mrs. Frank E. Kenerson

IN MEMORIAM
In loving memory of my dearest friend, Barbara Lang Wright, who passed to the higher life Oct. 28, 1924
[Matthew Arnold]
Strew on her roses, roses,
And never a spray of yew.
In quiet she reposes:
Ah! would that I did, too
Her mirth the world required;
She bath'd it in smiles of glee.
But her heart was tired, tired,
And now they let her be.
Her life was turning, turning,
In mazes of heat and sound.
But for peace her soul was yearning.
And now peace laps her round.
Her cabin'd ample spirit,
It flutter'd and fail'd for breath.
Tonight it doth inherit,
The vasty Hall of Death.

DIED

DAVIS—In Dorcester Oct. 31, Frank W. of 16 Drayton avenue, age 62 years, 7 months. Burial at Fairmount cemetery Sunday at 2 o'clock

JENNINGS—In Weymouth Oct. 30, Mrs. Hannah Jennings of 926 Front street, aged 87 years. Funeral at 31 Highland place Sunday at 12.30. Burial will be at Acushnet cemetery, New Bedford

CLAWSON—In Quincy Oct. 30, Mrs. Martha Clawson of 178 Washington street, Weymouth, aged 72

MORAN—In South Weymouth Oct. 27, Miss Bridget Moran of 54 Ralph Talbot street, aged 70

STERLING—In Weymouth Oct. 26, Edwin F. Sterling of 23 Webb street in his 77th year

FORSMAN—In South Weymouth Oct. 27, Sarah F. Forsman of 548 Pleasant street

MARDEN—In Plymouth Oct. 26, William M. Marden, formerly of Weymouth, aged 69

FOR SALE

FOR SALE
A second-hand double barrel shot gun, 12 gage, in fine condition. For sale very reasonable. Apply to E. C. Culley, 14 Pratt Ave., North Weymouth. 3t,44,46

FOR SALE
A good work horse, age 13 years, weight 1225 sound of limb. Sold low if taken at once. F. A. Leonard, 505 Commercial St., East Braintree. 3t,42,44*

SINKS
One of our white enamel sinks would look fine in your kitchen or pantry. We have sinks with side trays, laundry tubs and corner sinks. Roll rims and flat rims. Cast iron sinks. L. Grossman & Sons, 130 Granite St., Quincy. Tel. Granite 5418. We have a large supply of heating supplies. 4t,42,45

COLD BUILDING MADE WARMER
When lined with plaster or wall board. This is one way of keeping a garage or bungalow warm. L. Grossman & Sons, 130 Granite St., Quincy. Tel. Granite 5418. 4t,42,45

GARAGE DOORS
New factory made doors, which are built to last. Finish your garage properly by putting on our doors. L. Grossman & Sons, 130 Granite St., Quincy. Tel. Granite 5418. 4t,42,45

PIPE AND FITTINGS
We have the most complete line of plumbing supplies in Norfolk County. Why go elsewhere? L. Grossman & Sons, 130 Granite St., Quincy. Tel. Granite 5418. 4t,42,45

ASBESTOS PIPE AND HEATER COVERING
Made of the finest material and guaranteed to give best service. L. Grossman & Sons, 130 Granite St., Quincy. Tel. Granite 5418. 4t,42,45

STEAM AND HOT WATER HEATERS
Now is the time to install your winter equipment. We have a full line of boilers. Come and look them over. L. Grossman & Sons, 130 Granite St., Quincy. Tel. Granite 5418. 4t,42,45

BORN

LITCHFIELD—At Braintree Cottage Hospital Oct. 21, a son to Mr. and Mrs. Henry S. Litchfield of Baker avenue, Weymouth

HUTCHINSON—At Weymouth hospital Oct. 29, a daughter to Mr. and Mrs. John Hutchinson of Vine street, Weymouth

PRAY—At Braintree Cottage hospital Sept. 30, a son, Roger Marshall, to Roger E. and Helen (Kelly) Pray of 32 Phillips street, Weymouth

REID—In South Weymouth Oct. 3, a son to Frederick J. and Alice (Heustis) of Hingham avenue

CAVANAUGH—In East Weymouth Oct. 21, a son to Francis G. and Louise (Wing) Cavanaugh of 28 Water street

CIPULLO—In East Weymouth Oct. 23, a daughter to Louis A and Sadie (Santacroce) Cipullo of 71 Lake street

DWYER—In North Weymouth Oct. 27, a daughter, Madeleine Catherine, to Edward A. and Rosalia (Cyzmowski) Dwyer of 16 Bradley road

PHILLIPS—In Weymouth Oct. 23 a son Malcolm Worcester, to Herbert J. and Bessie (Worcester) Phillips of 25 Sterling street

MARRIED

CORBO-SANTACROCE—In East Weymouth Oct. 22 by Rev. C. I. Riordon, Doric Corbo and Mary Santacroce, both of East Weymouth

ADAMS—POWERS—In Weymouth Sept. 27 by Rev. J. B. Holland, Earl L. Adams of Medway, Mary F. Powers of East Braintree

SPRAGUE—MacNEIL—In Randolph Oct. 12, by Rev. E. S. Philbrook, Thomas E. Sprague Jr. and Annie B. MacNeil, both of Weymouth

O'DONNELL—McLAUGHLIN—In So. Weymouth Oct. 21 by Rev. J. F Duran, Terrence P. O'Donnell of Boston and Mary J. McLaughlin of 147 West street, South Weymouth

SIROONIAN—NAGARIAN—In East Weymouth Oct. 26 by Rev. Khoren Lazarian, Hampartzoon M. Sirooni-an of East Weymouth and Nazenig M. Nagarian of Rockland

VERGOBBI-CASSESE—In Weymouth Oct. 25 by Rev. John B. Holland, Angelo H. Vergobbi of Quincy and Teresa Cassese of East Weymouth

SOUTHER—PERRY—In Quincy on Oct. 23, by Rev. Eric I. Lindh, Herbert Roy Souther of North Weymouth and Ruth Perry of Quincy

All kinds potted plants
FLOWERS
OSWALD RALPH
FLORIST
164 Union St., South Weymouth
Tel. Wey. 0135M

FOR SALE

HOME CANNING
Pickles, fruits, quarts 40c, pints 30c. Jellies 15-20-25c, grape juice 25c pt. Apply 417 Columbian St., South Weymouth. 3t,44,46*

GARAGE AND INSIDE DOORS
5000 new 2 and 5-panel doors $2.00 and up. Garage Doors, Windows, Asphalt Shingles, Wallboard, Plasterboard, Roll Roofing, etc. We carry a complete stock of building supplies. L. Grossman & Sons, 130 Granite St., Quincy, Mass. Tel. Granite 5418. 3t,43,45

RADIATORS
Steam and Hot Water Radiators from Government Camps. All sizes. Some never used. Let us figure on your heating requirements. L. Grossman & Sons, 130 Granite St., Quincy, Mass. Tel. Granite 5418. 3t,43,45

HOT WATER BOILER $50
To heat a 4-room house. We handle a complete line of steam and hot water heaters, piping, valves, fittings, etc. to heat any size house or garage. L. Grossman & Sons, 130 Granite St., Quincy, Mass. Tel. Granite 5418. 3t,43,45

ASBESTOS PIPE AND BOILER COVERING
This is the time of the year to cover the pipes and boiler before freezing weather sets in. We have all sizes at reduced prices. L. Grossman & Sons, 130 Granite St., Quincy, Mass. Tel. Granite 5418. 3t,43,45

FOR SALE
Household furniture, dishes, bedding etc. Call after 5 P. M., 642 Commercial St., East Weymouth. Tel. Wey. 0816J. Mrs. E. E. Loud. 3t,42,44*

RADIATORS
For every need. All sizes and styles at low prices. L. Grossman & Sons, 130 Granite St., Quincy. Tel. Granite 5418. 4t,42,45

Willard J. Dunbar & Son
UNDERTAKERS
AND
EMBALMERS
802 Broad St., East Weymouth
Lady Assistant Motor Service
Telephone Wey. 0093

C. C. SHEPHERD
Formerly with J. S. Waterman & Sons of Boston.
FUNERAL DIRECTOR--EMBALMER
WEYMOUTH SO. WEYMOUTH
170 Washington St., 134 Pleasant St.
Telephones, 1010-R—W
Lady Assistant Mrs. Shepherd
Night and Day Service

DANIEL H. CLANCY
FUNERAL DIRECTOR
Limousines—for all occasions
Tel. Wey 0814W
100 Washington St., Weymouth

Joseph W. McDonald
398 BROAD STREET
Registered Embalmer
And Funeral Director
Tel. Weymouth 45-W

ALTON S. BLANCHARD
7 Curtis Ave., South Weymouth
Representing
Albert S. Douty, Undertaker
Lady Assistant
Tel. Whitman 0078W
29tf

C. L. RICE & SON
Funeral Directors
AND
Embalmers
294 Union Street, Rockland
Telephones
Office 56W Residence 50R
Res. 331M Night Calls 56R
Rockland Exchange

STOVES FOR SALE

FOR SALE
Crawford oak parlor stove. Practically new; will sell cheap. Tel. Hull 0753J. 3t,43,45

FOR SALE
Two cook stoves, No. 7, one Magee and one Glenwood. In good condition. Apply V. G. Cushing, 173 Broad St. Tel. Wey. 1171M. 3t,43,45

RAILROAD STOVES
Place one of these in your parlor, garage and spare rooms. Almost given away free. Come and see us. L. Grossman & Sons, 130 Granite St. 4t,42,45

FOR SALE
A large sized Glenwood parlor stove. Cost $75 when new and is in perfect condition. Used one winter. Will sell for $25. Apply No. 8 Randall Ave. on first floor. 3t,42,44*

FOR SALE
No. 7 Glenwood range, in excellent condition $18. Charles H. Rice, 79 Front St., Weymouth. 3t,42,44*

RAILROAD STOVES
New and second-hand, all sizes, at practically junk prices. Get yours before the cold weather sets in. L. Grossman & Sons, 130 Granite St., Quincy, Mass. Tel. Granite 5418. If it's heating we have it. 3t,43,45

FOR SALE
No. 12 Fairmount parlor stove, 3-burner Perfection oil stove with oven. Both in good condition. A. B. Foster, 26 Vine St., Weymouth. 3t,42,44*

WOOD FOR SALE

FOR SALE
Cord wood foot lengths, delivered anywhere $14 per cord. Phone Braintree 0391R or write to 174 Middle St., Braintree. 4t,43,46

FOR SALE
Dry pine slabs and edgings $10 a cord full length; hard wood $14 sawed; big hard wood for fire places $15 sawed. A Hochstrasser, 1055 Main St., South Weymouth. Phone Wey. 0129W. 4t,44,47

POULTRY FOR SALE

POULTRY BARGAIN
300 nice pullets and hens. Price reasonable. Martells Poultry Farm, 19 Allerton street, Houghs Neck. Tel. Granite 5624W. 4t,41,44*

ROOMS TO LET

TO LET
Three Furnished rooms and bath for light housekeeping. Call Wey. 0306M. 1t,44

TO LET
Furnished room man and wife, Protestants. Wey. 0831J. 3t,44,46*

TO LET
Two rooms, suitable for light housekeeping if desired, a central location. Tel. Wey. 1479J. 1t,44

W. C. TINGLEY
Manufacturer and Designer of
ARTISTIC MONUMENTS
HEADSTONES and MARKERS
Pneumatic Tools Operated by Compressed Air
Compare My Work and Prices With Others. I have No Agents
Works: 275 East St., East Weymouth
Tel. Wey. 1203-W

Thomas Carrigg & Son
Designers and Manufacturers of
ARTISTIC MONUMENTS
IN ALL KINDS OF GRANITE
Also Building Work
JOBBING
Show Yards and Works: Weymouth St
HOLBROOK, MASS.
Telephone, Randolph 196-W
Save Agents Commission
Buy from the man who does his own work, with 38 years' experience.
Telephone or call and auto will go any distance and show you our stock on hand.

Every Man And Every Woman Registered In Weymouth Should Hold It A Sacred Duty To Vote Next Tuesday, Amendments And All

SECOND SECTION

GAZETTE AND TRANSCRIPT

72 COLUMNS TWELVE OR MORE PAGES EVERY WEEK 72 COLUMNS

VOL. LVIII. No. 44 WEYMOUTH, MASSACHUSETTS, FRIDAY, OCTOBER 31, 1924 PRICE SIX CENTS

BANK

In these days an Up-to-Date Safe Deposit Department in any Bank—Spells

Service

and is indispensible. We have it.

The Public consulting room—Spells

Service

and is very convenient. Why not come in and use it.

Our Information Department—Spells

Service

and is much appreciated.

SERVICE

Our School Savings Department of East Braintree and Weymouth—Spells

Service

and is teaching thrift.

Our Mortgage Department—Spells

Service

and is much sought after.

Our Monthly Deposits are increasing, and that—Spells

Service

Then why not connect with the

Weymouth Savings Bank

A Mutual Savings Bank for Ninety Years

Where you can get all of the above service.

Investigate—then act. Tel. Weymouth 0130

Quincy Theatre | The Playhouse of the South Shore

Vaudeville and Photoplays Two Changes Program Special on Sunday

PHOTOPLAY—MON., TUES., WED.

"In Hollywood with Potash and Perlmutter"

The world's greatest comedy characters in a comedy on the movies. "ABE and MAWRUSS" stories drawn from real life. A picture within a picture—the funniest ever made.

PHOTOPLAY—THURSDAY, FRIDAY, SATURDAY

"The Silent Watcher"

Another Glenn Hunter hit; timely drama of love, politics and of loyalty. Screened by the producer of the famous "SEA HAWK" which is coming to Quincy soon.

Gazette-Transcript by Year $2.50

Wonderful "Weymouth Day" For Massachusetts Press

The publishers of the Gazette-Transcript prize very highly the following letter from Horace R. Drinkwater of Edwin Clapp & Sons, whose factory was visited Oct. 20 by the Massachusetts Press Association.

East Weymouth, Mass.
October 24, 1924

Mr. Frank F. Prescott,
East Weymouth,
Massachusetts
Dear Frank:

I have your kind letter of October 21st telling me of the vote of thanks from your Association, and hasten to express my appreciation, also, to congratulate you upon the happy termination of your plans in providing, what was in every respect, a wonderful "Weymouth Day" for your associates of the Massachusetts Press Association.

I know something about what it takes to arrange and carry out an affair of that kind—the planning, the organizing, the telephoning, the letter writing, the arrangements for transportation, etc., etc., and last, but not least when the day arrives, the nervous strain and actual management of the affair to keep everything running smoothly, and somewhere near on time.

All this calls for a deep interest, and for a self sacrifice that few are willing, or, if willing, are able to make.

So that if we deserve a vote of thanks for what little we were able to do, I do not know what expression they could offer you as a fitting acknowledgment of your leadership in providing such excellent entertainment for so large and enthusiastic a gathering.

I am sending by same mail a copy of our little booklet, "Three Score Years and Ten." Trusting that you may find pleasure in reading it, I remain with kindest regards,

Very truly yours,
Edwin Clapp & Son, Inc.,
By HORACE. R. DRINKWATER,
Treasurer

Oil Works Explosion Injures Several

A serious gasoline explosion took place on Tuesday at the Quincy avenue plant of the Cities Service Refining Company resulting in four being taken to hospitals, and burning others. The injured men are: E. C. Turpell of 1236 Commercial street, East Weymouth; Michael J. Egan of 521 Bridge street, North Weymouth; James Hayes of Allen street, East Braintree; George Blake of Quincy and Anthony Mullin of 335 East street, East Weymouth. The men were using hot rivets in the erection of a small street tower.

A second alarm was rung in at 4.30 Wednesday morning for a fire at the shoe factory of the George E. Keith Company. The blaze started in the shipping room in a truck of scraps, and set off the automatic sprinklers. The night watchman quickly pulled in the alarm and the firemen upon their arrival extinguished the fire with a chemical stream. The damage was mostly by water, but did not cause any suspension of business.

—The jelly bag needs to be made of a thick closely woven material such as canton flannel in order to prevent the particles of fruit going through the cloth. The freer the juice is of sediment, the clearer the jelly will be.

Weymouth Firemen Hold Annual Ball

There was a large attendance last Friday evening at the 27th annual concert and ball held by the Weymouth Firemen's Relief Association. The firemen were fortunate in obtaining the gymnasium at the new High school. Firemen were present from Braintree, Quincy, Rockland, Hingham and the South Shore.

From 8 to 9 there was a concert by DeNeills Orchestra, followed by dancing until 2 A. M. The grand march was led by President and Mrs. John A. Carter. Mr. Carter was chief marshal; the assistants, Chief Engineer Collyer and District Engineers Hawes, Philips, Loud and Melville.

The aids were W. B. Dasha, W. Macomber, H. S. Pratt, D. McCarthy, W. Woodworth, M. L. Loud, H. Nadell, F. E. Larmey, A. D. Lennox, Ray Proctor and J. Kennedy.

The ball committee included J. A. Carter, W. H. Bicknell, B. J. Elkington, H. O. Collyer, W. B. Dasha, H. Rosseter, J. S. Bacon, L. H. Ellis, W. Macomber, W. Woodworth, H. S. Pratt, Harold Pratt, A. D. Lennox, J. Kennedy, J. W. French, R. Proctor, L. Pray, R. Dexheimer, A. L. Lohnes, W. Kennedy, H. Jones, A. French, K. Brennan and H. Hall.

A caterers supper was served at midnight.

Shortly before 1 o'clock a false alarm from box 423 called the department to Loud's Mills, South Weymouth.

Norfolk Mission Branch Meeting Here

Fifty-four churches and 28 towns were represented on Wednesday at the 47th Fall meeting of the Norfolk and Plymouth Branch of the Woman's Board of Missions held at the East Weymouth Congregational church. Mrs. Isaiah Sneath of Wollaston presiding.

At the morning session, Rev. K. A. Haydanian of the local church conducted the devotions. Mrs. A. G. MacKean, president of the East Weymouth branch, delivered the address of welcome. Mrs. J. F. Robinson of South Weymouth read the report of the last meeting. Mrs. Mark McCully of Milton told of the work of the home missions.

Mrs. Asa M. Parker of Bridgewater gave an account of the young people's work. Mrs. Harry Grimes of Braintree spoke on the literature used. Mrs. Charles M. Taylor of Weymouth Heights gave the financial account. Mrs. Fosdick B. Harrison of East Bridgewater conducted the quiet hour services.

The address was delivered by Miss Emily Bostwick of Auburndale on "Mission Work in China."

The dinner at noon was served by Mrs. Florence E. Corthell, Mrs. Ida W. Sylvester, Mrs. W. C. Earle, Mrs. G. M. Hoyt, Mrs. H. L. Lovell, Mrs. A. H. Pratt, Mrs. William P. Denbroeder, Mrs. Luberta Bancroft, Mrs. Elizabeth Wilder, Mrs. F. V. Garey, Miss Emily Randall, Mrs. S. W. Burrell, Mrs. H. R. Hawkes and Mrs. Annie Hawkes of the church.

In the afternoon the rollcall, religious exercises and offering were followed by an address by Miss Mabel E. Emerson of Boston, associate secretary of the woman's board of missions on "The New Near East," and a talk by Mrs. Frank E. Perkins of Abington on "The Foreign Survey."

It was announced by Mrs. Harry Grimes of Braintree that the 50th anniversary of the Norfolk and Plymouth branch will be observed in 1927 and a "mothers' fund" was started for a memorial building to the mothers of members.

Music consisted of congregational singing, solos by Mrs. Eva Fearing and organ selections by Mrs. Frank E. Loud.

BAY STATE

PAINTS VARNISHES ENAMELS STAINS

Get a can at HALF PRICE

There is a story in a nutshell. Buy a can of Bay State Household Enamel or Bay State Varnish Stain—any size—at the regular price, and we will sell you a can of the other at HALF PRICE.

Here are two splendid finishes manufactured just to make floors, woodwork or furniture look like new—or better. They are easy to use and they give wonderful results. Get acquainted now, and save money at the same time!

BAY STATE HOUSEHOLD ENAMEL

The colors and finish so popular for interior woodwork, for decorating bed-room, dining room or breakfast sets, tables, chairs, porch furniture and other pieces.

BAY STATE VARNISH STAIN

Stains and varnishes, in one operation—gives a wonderful finish to floors, woodwork, all kinds of furniture, radio cabinets and other articles

To take advantage of this offer, just bring or mail this coupon to us within the next ten days

I accept your offer of one can each of Bay State Household Enamel and Bay State Varnish Stain at the regular price for one can and HALF PRICE for the other.

	½ Pint	Pint	Quart
One Can at Reg. Price	45c	80c	$1.45
One Can at Half Price	23c	40c	.73
Cost for BOTH Cans	68c	$1.20	$2.18

Name _____

Address _____

Check the colors and size desired. If you mail your order, add 10c to cover postage

Varnish Stain: Red Mahogany, Light Oak, Dark Oak, Sea Green, Brown Mahogany, Walnut, Rosewood, Ground Color

Household Enamel: Ivory, Light Green, Gray, Light Blue, Pink, French Gray, Brown, Green

J.H. Murray Hardware Co. INC.

F. Wayland Preston, Treas. and Gen. Mgr.

757 Broad Street Tel. Wey. 773-R East Weymouth

VOTER BACK HIM UP

VOTE "YES" Referendum 3

CITIZENS' ALLIANCE CAMPAIGN COMMITTEE
345 TREMONT BUILDING, BOSTON, MASS.

S. H. THOMPSON, Chairman W. M. FORGRAVE, Secretary

WARNING!!

DO YOU WANT—

MORE TAXES
MORE CRIME?
MORE GRAFT?
MORE DRUNKENNESS?
MORE CORRUPTION?

Do You Want More Prohibition?

IF NO, THEN VOTE NO REFERENDUM 3

ELECTION TUESDAY, NOV. 4

NO

Constitutional Liberty League of Mass.
C. S. Rackemann, Pres.
F. R. Bangs, Sec'y
AMES BLDG., BOSTON, MASS.

NO

PEARLS

The Gift of Gifts

Appropriate for all occasions and cherished above all else by those whom we love.

The Gift of Romance at WILLIAM'S Reliable Jewelry Store

STOP AT THE BIG CLOCK

Fine Watch and Clock Repairing

1473 Hancock St. Quincy

Because it is very carefully selected and carefully packed.

OAK HILL SALMON

has a delightfully delicate flavor that pleases the most particular.
Your Grocer has it.

E. C. HALL CO., Brockton, Mass.

Coal Up Now

For the Winter

Thrifty folks are placing their orders NOW for the Winter's Coal.

By so doing they get a little better PRICE, a lot better SERVICE, but most of all, a large amount of SATISFACTION.

J. F. SHEPPARD & SONS, Inc.

East Braintree Quincy

Telephones

Braintree 0025; Granite 0232 or 2420

Heat Your House with Oil — Koles Oil Burner

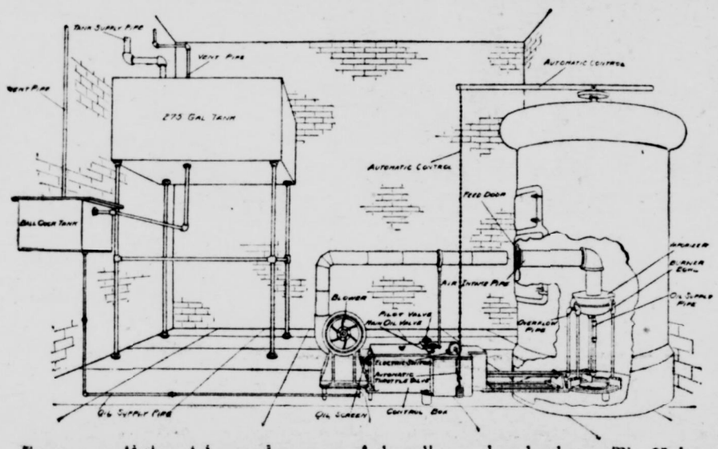

Save yourself time, labor and expense of shoveling coal and ashes. The Koless Oil Burner fits your present heating system whether steam, hot water or hot air. The Koless Oil Burner does not require gas; very simple and practicable, dustless, soot less, odorless, noiseless.

You are invited to inspect an actual installation at the home of

H. A. TIRRELL Real Estate and Insurance Agent, 774 Broad Street, East Weymouth. Mass

13t,36,48

Everything Electrical

We have the men, material and experience to care for your electrical needs.

Get our House wiring proposition.

The

P. F. Landrey Electrical Co.

Inc.

Commercial Square East Weymouth

Tel. Wey. 0210-W Res. 0210-R

Quincy—5 Cottage Avenue

Granite 0821-J

Coal, Hay and Grain

Joseph F. Sullivan

Also agents for LAY or BUST FEEDS

FREIGHT YARD, SOUTH WEYMOUTH

TEL. WEY. 1527R

Hardware, Paints and Oils

GLENWOOD RANGES

STOVE REPAIR PARTS, PIPE, ELBOWS, ETC.

GALVANIZED PAILS and ASH CANS

FLOWER POTS and EARTHEN WARE

T. J. KELLY

738 Broad Street East Weymouth

Telephone Weymouth 1104-J

WEYMOUTH GAZETTE AND TRANSCRIPT
Published every Friday by the
GAZETTE AND TRANSCRIPT PUBLISHING COMPANY
At 12 Station Street, East Weymouth
Telephone Weymouth 0145
FRANK F. PRESCOTT
Managing Editor
Subscription per annum $2.50
Advertising rates on application
Entered in the postoffice at Boston, Mass., (East Weymouth Station) as Second Class Matter.

This paper is a member of Massachusetts Press Association

The Gazette and Transcript assumes no financial responsibility for typographical errors in advertisements, but will reprint that part of an advertisement in which the typographical error occurs. Advertisers will please notify the management immediately of any errors which may occur. When possible advertisements should be forwarded by mail rather than by telephone.

When changes in advertisements on Monday or Tueday, as part of the paper goes to press early in the week. New advertisements should be forwarded as early as possible, but not later than Thursday.

WEYMOUTH, OCTOBER 31, 1924

A THOUGHT

The liberal deviseth liberal things; and by liberal things shall he stand. —Isa. 32:8.

Men of the noblest dispositions think themselves happiest when others share their happiness with them.—Duncan.

THE PROVIDENCE MAUSOLEUM

Nothing bearing upon the mausoleum form of burial has impressed Dr. Thomas Bicknell, New England educator, orator and philosopher, more than the effect it will have upon the reverence of the living for those who have gone before—the reverence of posterity for posterity's ancestors.

Dr. Bicknell, descendant himself of generations of old New England stock, has sorrowed many times in the irreverence of present times for those courageous forefathers who suffered and fought and worked to make New England what it is to-day in the world's civilization, for while the graves of Paul Revere and Longfellow and Hancock and the Adamses are reverently marked and well taken care of, there are scores of lesser men, but nevertheless men whose memories should always be kept green and clean in American life, whose final resting places are neglected and eye-sores, overrun in many cases with weeds and briars, and anything but a credit to the methods of burial which made such conditions possible.

Dr. Bicknell, in one of his travels, found an old farm burial ground, fences down, weeds and underbrush predominant, and in that graveyard he found a burial place of a governor of the Rhode Island colony, and since he found that grave, some years ago, even the stone which marked it has disappeared.

In a grave, now unmarked, in a family burial ground in Rhode Island lies one of the original proprietors of Providence; the man who, by tradition, baptized Roger Williams, and briars and weeds now join forces to mark, if marking it may be called, the grave of Ezekiel Holliman.

In ancient Sowans now Barrington, R. I., is an old family burial place where lie the mortal remains of the first white resident of the town and in that burial place lie four small field stones to mark the grave of this brave man and the courageous and devoted wife who suffered the privations of settlement in those early days of Barrington.

Not far away are memorial stones marking the graves of two descendants, one a captain and the other a brigadier general who served throughout the Revolutionary War. Near them are others who served in the Revolution.

Dr. Bicknell probably knows more about these burial grounds than do those to whom ancestry should be near and dear, for he has made a searching study of such conditions in New England, a study prompted by a desire to make the present-day generations appreciate their ancestors, whether prominent or humble, whether rich or poor, whether the ancestors came over in the Mayflower or in the humble steerage of more modern times, for he believes that all ancestry should be reverenced by those who come after.

Mausoleum burial is not only one of the themes of modern civilization which Dr. Bicknell preaches, but it is a theme which he practices, for he has taken a burial compartment in the New Oakland Mausoleum which the Mausoleum Company of America is to build in the Oakland cemetery in the heart of Providence a cemetery which has been taken over by Frederick Alson-Garner for the mausoleum company and which will be improved and made into a beautiful park and cemetery.

Dr. Bicknell has willed that his remains be placed there when he dies and has provided crypts in his private compartment for all the members of his family.

CATARRH

Catarrh is a Local disease greatly influenced by Constitutional conditions.
HALL'S CATARRH MEDICINE consists of an Ointment which gives Quick Relief by local application, and the Internal Medicine, a Tonic, which acts through the Blood on the Mucous Surfaces and assists in ridding your System of Catarrh.
Sold by druggists for over 40 Years.
F. J. Cheney & Co., Toledo, O.
(Advertisement)

Dainty Crepe de Chine Liked for Summer Wear

Corn-colored crepe de chine is trimmed with a collar of ecru shadow lace and pearl buttons and combined with a crystal plaited skirt.

Ribbon Counters Full of Charming Patterns

Once one had to hunt for the ribbon counter, says a fashion writer in the New York Times. Now one walks between huge walls and pyramids of ribbon. The magic word "French" attaches to a great assortment of ribbons that are displayed in many of the important shops and are seen as one of the decorative details on some of the latest summer frocks. Moire, in black, white and all the colors, a ribbon having a brilliant sheen, is one of the newest and most popular. An absolute novelty is metal moire. This is a veritable Queen of Sheba bit of beauty in ribbons, in bright gold and silver, with the weave distinctly and gracefully watermarked.

Some of the handsomest of these have one side of plain gilt, the other watered, the old-time name by which moire antique or "moire" was known. These luscious ornate ribbons cost a pretty penny and are to be had in any width. Their richness of quality makes them most suitable sash-wide, as they are introduced in girdles, bands, vests and in numberless other ways in some of the most elaborate French models.

Another of the new ribbons is double-faced, one side of satin, the other of gold or silver tissue, any one of them sufficiently rich to give importance to the costume. They are shown, too, in narrower widths and are most successfully used in little frills or bands on sheer summer gowns, a sufficient trimming in themselves; on hats, blouses, parasols, too, and in many other ways unique and charming.

A practical and dainty ribbon novelty is the draw-string ribbon, in narrow and medium widths, having on one edge a strong thread by which the ribbon may be drawn in gathers to form little ruffles. There are striped, checked, flowered and figured patterns, wide enough to form the bodice of an evening gown, narrow enough to make a wrist-watch band. Some are double-faced, some of metal and silk combined. Quite the daintiest little trimming ribbons are those of black satin brocaded with flowers in color. A quaint style is the taffeta ribbon scalloped at one edge, cord-bound and finished with the draw-thread at the other edge.

Sheer Summer Frocks for Bridesmaids or Ball

Whether for a bridesmaid frock or a summer dance or dinner dress, there is no more satisfactory model than one of chiffon or georgette, and in practically every collection of models created for resort wear one sees these sheer, filmy frocks conspicuously featured.

Many are of printed chiffon, and they range in design from small conventional patterns to huge floral effects in a multitude of colors. Very little in the way of trimming appears, although an occasional frock reveals the delightful possibilities of combining cream or black lace with chiffon.

Frocks of pastel-colored chiffon with a contrasting note introduced in a flower or spray of leaves are lovely, while the most delightful effects are achieved by combining three different tones of a single shade. In graduations of pink, violet, green and yellow they are especially attractive.

This season much is done with tiny bias folds of the material, a form of decoration that lends itself to smart and novel effects. Tiny bias folds are arranged to simulate a little collar and to finish sleeves which are scarcely more than shoulder coverings.

Necklet of Rosebuds

One debutante is wearing a floral necklet, patterned after the floral armlets which for some time have been in vogue. The necklet, of tiny silk rosebuds and frosted leaves, is four rows deep and worn snugly about the throat.

The Famous

Fox Sunbeams

Will Keep You Warm in the Coldest Weather

Come in and see one all set up complete and then go to the store-rooms and see it part by part and have its many points of advantage explained so convincingly that you will want one at once.

If you are thinking of heat for this winter phone or mail us a card and we will gladly call.

We can arrange terms for those who desire them.

"AT THE HOUSE OF GOOD HARDWARE"

M. R. LOUD & CO.

COLUMBIAN SQ. Tel. 0183-W SO. WEYMOUTH

You'll Soon Need Heat

ORDER COAL TODAY

Phone us your order today and we will deliver it whenever you say. The big thing is to get your order in for the kind of Coal and the quantity you'll need. Then we will be able to take care of your needs and give you our standard service.

Dealers in Coal, Hay, Grain and Flour. Agents for New England Coal and Coke, (Egg, Stove and Nut Sizes). Also agents for Lowe Bros. Paints and Varnishes, Pure Linseed Oil, Shellac and Dutch Boy Lead.

Alvin Hollis & Co.

SOUTH WEYMOUTH

Phone Wey. 0202

Gazette-Transcript by Year $2.50

Real Beauty Plus Better Protection

LOWE BROTHERS High Standard Liquid Paints will do two things for your home. They will beautify it with a combination of rich, soft colors that will retain their original freshness for a long time. And they will give you the best of protection against weathering because of their remarkable wearing qualities. They'll cost less, too, than many paints, because they have unusual ability in covering and hiding.

Lowe Brothers

HIGH STANDARD LIQUID PAINT

For every painting, varnishing or staining need in your home—interior as well as exterior—there's a Lowe Brothers Product that is backed by over fifty years of success and fair dealing. Come in and let us tell you how easy and inexpensive it is to redecorate.

Stewart Hardware and Paint Co.

Washington Sq., Weymouth. Tel. Weymouth 0038

"HARDWAREFOR HARD-WEAR"

Musical

W. B. Sutherland
Piano Tuning
Playerpianos and action regulating
Pianos polished and refinished.
Phone Wey. 0289J
South Weymouth
3t,42,44

Rose Lizotte McCarty
Pianoforte Instruction
STUDIOS:
59 Bellevue Road, East Braintree
Tel. Braintree 0725W
218 Tremont St., Boston, Room 307
Tel. Dewey 4453W 40tf

Teacher of Piano
Margaret Z. Ahern
Tel. Wey. 0878W
24 off Common St., Weymouth
Near Lincoln Square 37tf

Herbert A. Hayden
PIANO TUNER
PIANOS FOR SALE
78 CLEVERLY CT., QUINCY POINT
Tel. Granite 3325R

REOPENING
Dunham Violin School
G. ELLIS DUNHAM, Director
G. A. R. Hall. East Weymouth
Saturdays, 9 A. M. to 3 P. M.
New classes now forming
Class or Private Instruction
Complete Violin Outfits, music and Instruction Books furnished free.

Mrs. Maude B. Pagington
Teacher of PIANO, ORGAN and ACCOMPANIST
Two Manual Pedal Organ for Practice at Studio
Careful Attention to Interpretation, Touch and Technic
Tel. Wey. 1345J 12t,41,52

Helen P. Corridan
19 Phillips St.
Weymouth, Mass.
Teacher of
VOICE CULTURE
AND EXPRESSION
DIRECTOR OF PLAYS
Tel. Wey. 0764M 42tf

Professional

AMERICAN RED CROSS
Weymouth Chapter
Secretary, Myra A. Mitchell
Wed. and Thurs. tel. Wey. 0059
Town Office
Evenings, tel. Hingham 0017
At Your Service
tf

MINNIE E. CURRY
Manicuring, Shampooing, Waving
Face and Scalp Treatments, Etc.
32 Washington Square, Weymouth
Evenings by appointment.
PHONE WEYMOUTH 1147-M

TYPEWRITERS
RENTED—SOLD—REPAIRED
Special rates to Students
Office Supplies. Filing Equipment.
GEORGE S. McKENZIE
1359 Hancock Street, Quincy
5 Central Bldg. Tel Granite 7450

—DRESSMAKING—
from
House Dresses to Evening Gowns
Remodeling a speciality
LUCY BURROWS
South Weymouth, Mass.
Tel. Wey. 0129J

HEMSTITCHING
HEALTH CORSET SHOP
Front and Back Lace
9 Maple Street, Quincy
Tel. Granite 3229J
No charge for alterations and repairs
12t,41,52

MRS. CAROLINE GALLANT
Gem Theatre block, 46 Commercial St.
HAIR DRESSER
East Weymouth
Waving, Bobbing, Shingle Bobbing, Shampooing, Manicuring, Scalp and Facial Treatment, Children's Hair Cutting. Hours: 10 a. m. to 7 p. m. Evenings by appointment. Tel. Wey 1147W. Res. Wey. 0764M. tf

Bertha L. Cameron-Guild, M. D.
Union St., opp. Central
OFFICE HOURS: until 9 A. M.
From 2 to 3 and 7 to 8 P. M.
Sundays by appointment
Tel. Wey. 0369J

Try a **Want "Ad"** in the Weymouth Gazette-Transcript

Real Estate

Do You Want To Sell Your Property?
Then list it with a reliable up-to-date real estate office. We have customers for properties in the Weymouths, Braintrees, Hingham, Randolph, Holbrook and the surrounding towns. We make no charge unless property is sold through our efforts.
Henry W. Savage, Inc.
10 State St., Boston, Mass.
Tel. Fort Hill 6660
FRANK A. PRAY, Agent
97 Broad St., Weymouth
Tel. Wey. 1035

SELL or BUY
YOUR
Real Estate
WITH
Chamberlain & Burnham, Inc.
One of New England's Best and Largest Real Estate Clearance Houses
No charges unless we sell
294 Washington St., Boston
Tel. Congress 3053—4527
Local Manager
ARTHUR P. POPE,
20 Congress St., Weymouth
Tel. Wey. 1284W

E. W. HUNT
REAL ESTATE
Auctioneer—Appraiser
Property cared for Rents collected
Tel. Wey. 0402W
59 Front St., Weymouth

Furniture and Supplies

Quincy Furniture Co.
We pay highest prices for used furniture.
Call Granite 0697-M or at
1602 Hancock Street, Quincy
12t,38,49

FURNITURE
Repaired, Upholstered and Refinished
Old Furniture Bought
Tel. Braintree 0136W
PRESTON P. MacDONALD
73 Liberty St. and Quincy Ave.
East Braintree 45tf

Builders' Hardware
Lowest prices—Get our estimate before you buy.
Mutual Hardware Co.
1615 Hancock St. Granite 5135
12t,38,49

John J. Gallagher, Inc.
Telephone Granite 1911
Manufacturers' Agent and Wholesaler
in
Mason's Supplies and Building Materials
PAINTS, OILS and HARDWARE
230 Water Street
93 Federal Avenue
Quincy

Weymouth Nurseries
Weymouth Heights
Nursery Stock of all kinds
Specialty in Herbaceaus
Perennial Plants
Plant this Fall for Spring
Gardens planned and planted
David A. Josselyn
65 Church St., Weymouth Heights
Phones, Weymouth 0287R and 0110
34tf

The Uncle Dudley Editorials
In the Boston Globe are the talk of all New England. To be sure of your copy of the Boston Daily and Sunday Globe order the paper regularly.

Try a **For Sale 'Ad"** in the Weymouth Gazette-Transcript

BIRTHDAYS

And Anniversaries of Great Events in History. Prepared especially for the Gazette-Transcript

The "Birthday" department is continued today, and will be a regular weekly feature. It includes the birthdays of Weymouth people and persons noted in State and National affairs; also dates of great disasters, conflagrations and other events in history for the coming week. All readers are requested to forward dates of birthday at least one month in advance.

1 Nov. 1913—Masons laid cornerstone of memorial at Washington
1 Nov. 1838—Mrs. Maria L. Hart born
1 Nov. 1853—Russia declared war against Turkey
1 Nov. ———All Saints day
1 Nov. 1814—Josiah G. Abbott born at Lowell
1 Nov. 1886—Vincent H. Sheehy born
1 Nov. 1827—Rev. Morgan Dix born in New York
1 Nov. 1871—Stephen Crane, novelist, born in New Jersey
2 Nov. 1795—President James Knox Polk born
2 Nov. ———All Souls day
2 Nov. 1840—Boston Museum opened
2 Nov. 1865—President Warren G. Harding born in Ohio
2 Nov. 1899—Everett H. Sylvester born
2 Nov. 1833—Horace Furness, Shakesperian writer, born
2 Nov. 1783—Washington's farewell address to army
2 Nov. 1889—North Dakota and So. Dakota admitted to Union
3 Nov. 1794—William Cullen Bryant born
3 Nov. 1908—William H. Taft elected President
3 Nov. 1923—German paper mark officially established 420,000,000 to $1
3 Nov. 1831—Ignatius Donnelly, lawyer, born in Philadelphia
3 Nov. 1776—Maryland adopted declaration of rights
3 Nov. 1785—American Army disbanded
3 Nov. 1830—John E. Cooke, novelist, born in Virginia
4 Nov. 1771—James Montgomery born
4 Nov. 1812—Samuel Prime, journalist, born in New York
4 Nov. 1916—Golden wedding Mr. and Mrs. William Moran
5 Nov. 1871—John D. Donahue born
5 Nov. 1779—Washington Allston born
5 Nov. 1861—Mary E. Laskey born
5 Nov. 1500—Columbus in chains, arrived in Cadiz
5 Nov. 1853—Ella Wheeler Wilcox born
5 Nov. 1818—Gen. Benjamin F. Butler born
5 Nov 1850—Percy Albert Bridgham born in Boston
5 Nov. 1829—George J. Burt born at Walpole, N. H.
5 Nov. 1860—George H. Leighton born
5 Nov. 1888—Minot L. Mathewson born
6 Nov. 1847—First American Missionary church organized in China
6 Nov. 1906—Arizona and New Mexico voted in favor of statehood
7 Nov. 1920—Military funeral for Ralph Talbot, hero of World War
7 Nov. 1820—Melvin Adams born at Ashburnham
7 Nov. 1800—Platt R. Spencer (penmanship) born
7 Nov. 1852—E. T. Wright, councillor, born
7 Nov. 1867—Mme. Pierie Currie, discoverer of radium, born
7 Nov. 1857—Charlotte (Lotta) Crabtree, actress, born
7 Nov. 1923—Dr. William M. Lewis inaugurated as president of George Washington University

In the list above where only a person's name appears it is a birthday. The following abbreviations are used: G. A. R. for member Grand Army; W. W. for World War veteran; S. W., for Spanish War veteran; C. W. for Civil War; P. W. for President's wife; R. W. for Revolutionary War.

—A water system on the farm and in the farm home lightens loads and saves steps.

—Disappointed in the window draperies? It might have been avoided if a large sample had been hung in the window. The color effect is often quite different when the light shines through the material; it may make black look gray and dingy and give green tone to materials with blue and yellow threads.

RESULTS THAT LAST!
Proven by Weymouth People.
Thousands of kidney sufferers have tried remedy after remedy with only temporary benefit. That's mighty discouraging! But one kidney remedy has earned a reputation for lasting results and there's plenty of proof right here in Weymouth.
Read the experience of one who used Doan's Pills years ago and now makes his endorsement even stronger.
J. W. Snow, 73 Chard street, East Weymouth, says: "I strained my back lifting and it affected my kidneys and caused backache. Mornings my back was lame and sore and when I raised up quickly a stitch took me in my back. I had to get up at night to pass the kidney secretions and they were highly colored and burned. I also had headaches and dizzy spells. Doan's Pills cured me entirely."
Nearly Four Years Later, Mr. Snow said: "The cure Doan's Pills gave me some time ago has been a lasting one."
Sixty cents, at all dealers. Foster-Milburn Co., Mfrs., Buffalo, N. Y.

JOHNSON—GEBHARDT
In the presence of 200 guests, Miss Maud Agatha Gebhardt, daughter of Mr. and Mrs. Leonard Gebhardt of Central street, and Roland Edmund Johnson of Medford were married in the Old South Union Congregational church on Saturday evening, Oct. 18, the ceremony having been performed by the pastor, Rev. Francis A. Poole, D. D. Miss Gebhardt, dressed in an attractive gown of white satin and a white tulle veil, was attended by her maid of honor, Miss Ruth Gebhardt, and two bridesmaids, the Misses Dorothy and Bernice Gebhardt, sisters of the bride. The maid of honor was attired in honey dew satin, while the twin bridesmaids were dressed in a pale green satin. The best man was George Pray of Wellesley. The two little flower girls, Louise Gebhardt of Arlington and Charlotte Driscoll of Medford, were dressed in honey dew silk and Amos Bailey of North Weymouth, the ring bearer, was dressed in black velvet.
The church auditorium was prettily decorated with green and yellow asparagus, oak leaves, and dahlias, which were very artistically arranged about the pews, altar, organ and windows. The ushers were Oliver Titcomb, Somerville; Leon Call, Wilmington, and Alvin Rockwood of South Weymouth.
Immediately following the ceremony the bridal party proceeded to the vestry of the church where a reception was held. The bride and groom, assisted by their parents, the attendants received beneath a bower of decorations similar to those used in the church auditorium and at the top of the bower, a huge bridal bell was suspended.
Refreshments were served by Miss Miriam Tirrell, Mrs. Frank Holbrook and Mrs. Arthur L. Valin.
Mr. and Mrs. Johnson left for a wedding trip to New Hampshire and upon their return will reside on Greewood avenue, Greewood.

WILL OF C. T. CRANE
The will of the late Charles T. Crane of Quincy avenue was allowed in Probate court on Wednesday. The bulk of his property was left to the Union Congregational church of Weymouth and Braintree. After bequests to his widow and other relatives, he left $2000 to the Moody school at Northfield, $500 to the Salvation Army $1000 to the Children's Hospitil in Boston, and the rest and residue to the Union church.
The deceased left an estate of $11,000 real and $15,000 personal. The widow to have all the income from the estate and as much of the principal as needed for her comfortable support during her life.
Upon her death $1000 is given to his sister, Elizi N. Smith, if living, and if deceased, to Jennie L. Johnson; outright Jennie L. Johnson $3000; to Bertha S. Tisdale $1000; to Clara F. Smith $500; to Abbie L. and Marion B. Walbridge $500 each; to Edwin W. Hunt $1000.
The executors are, Lavonne Elorane and Edwin W. Hunt; bond $50,000 each.

STATE FEDERATION
The following extract from a letter to the club women of the state by the new state president, Mrs. Frederick Glazier Smith, is timely and appropriate:
"We find publicity is not advertising or exploitation but the interchange of thoughts and ideas. It is a great mirror which reflects the activities of all clubs for their mutual benefit. This mirror reflects just what is placed before it. If your club has no place in the reflected picture, it is because the one responsible has not done her duty. The newspapers of our state have given us splendid co-operation. Let us help them by sending news when it is in season for publication. Ask your press chairmen to observe the "Fourteen Points" suggested by our state chairman of press and publicity.
"Let us do our share to make the woman's club page of the greatest value and interest of any section of our newspapers to our club women."

ELECTORAL COLLEGE
A majority of 266 votes is necessary to elect a president in the next electoral college. Each state votes as a unit as follows:

Alabama	12
Arizona	3
Arkansas	9
California	13
Colorado	6
Connecticut	7
Delaware	3
Florida	6
Georgia	14
Idaho	4
Illinois	29
Indiana	15
Iowa	13
Kansas	10
Kentucky	13
Louisiana	10
Maine	6
Maryland	8
Massachusetts	18
Michigan	15
Minnesota	12
Mississippi	10
Missouri	18
Montana	4
Nebraska	8
Nevada	3
New Hampshire	4
New Jersey	14
New Mexico	3
New York	45
North Carolina	12
North Dakota	5
Ohio	24
Oklahoma	10
Oregon	5
Pennsylvania	38
Rhode Island	5
South Carolina	9
South Dakota	5
Tennessee	12
Texas	20
Utah	4
Vermont	4
Virginia	12
Washington	7
West Virginia	8
Wisconsin	13
Wyoming	3

Whole number of electoral votes 531; a majority 266.

Carpenters and Builders

HOUSES BUILT AS YOU WANT THEM **HOMES**
Over 35 years a Carpenter and Builder
Estimates given on all kinds of Building
Appraiser of Fire Losses
JAMES P. HADDIE
No Carpenter or Building job too small or too large for us.
Commercial St., and Fisk Ave. or telephone Wey. 0387-M

Best time of the year to build
FOR PLANS AND ESTIMATES
SEE **Thompson Building Co.** Carpenters & Builders
Up-to-date Carpenter Shop Equipped for Making and Repairing Screens and Furniture.
Lathe and Band Saw Work.
Screened Doors and Window Screens Made to Order.
Telephone 294-W **Henry C. Thompson** 564 Broad Street East Weymouth

Carpenters

A. T. MOORE
CARPENTER
Repairs and Alterations of all kinds
Prompt, Efficient Service
Randall Ave., East Weymouth
Phone Wey. 0455 J 36tf

S. A. WARD
CARPENTER AND BUILDER
SCREEN WORK—ALL KINDS
JOBBING A SPECIALTY
Shop located at
645 Broad St., East Weymouth
Tel. Wey. 0487W

JOHN TANCUY
Carpenter and Builder
JOBBING
Promptly Attended to
Let us give you a figure
Shop at Stanley St., North Weymouth
Tel. Wey. 0880-M

Expresses

IRA K. STURTEVANT
Piano and Furniture Moving and Jobbing
Long distance and storage
105 Middle St.,
EAST WEYMOUTH
Tel. Wey. 1070M

ECONOMY EXPRESS
SouthWeymouth—Weymouth—Boston
84 Pleasant St., South Weymouth
Tel. Wey. 1555-W Boston Office
Main 1378 15 Devonshire St.
A. D. SMITH, Mgr.
"Best Service at Reasonable Rates"

SOUTH SHORE TRANSPORTATION COMPANY
All kinds of
Furniture and Piano Moving
Any Distance
T. J. DOLAN
11 Lincoln Street
Tel. Wey. 1276-M

STORAGE ROOMS
For Furniture and Other Merchandise at
C. W. JOY'S
Bonded Storage Warehouse
159 Middle St., East Weymouth
Tel. Wey. 0242M
Second-hand Furniture For Sale

Now is the time to fix your roof with
Certain-teed Roofings
Mutual Hardware Co.
1615 Hancock St., Granite 5135
12t,38,49

Sand-Gravel-Loom and Wood For Sale
T. RAYMOND
293 Summer St., Weymouth
Tel. Wey. 0256W 17tf

"WANT" ADVERTISEMENTS
One week 50c, 3 weeks 75c

Plumbing

RAY O. MARTIN
Plumbing and Heating
Stoves and Ranges, new and second-hand; also repairs. Agent for the famous Glenwood Ranges
Estimates cheerfully given on all kinds of work.
57 Federal St., Weymouth
Tel. Wey. 0103R

JOSEPH CREHAN & SON
PLUMBERS
Office and Showroom Warehouse
117 Washington St., 16 King Ave.
16 King Ave., Weymouth
Tel. Wey. 1209M

T. J. CONNOR
Practical Plumber
Steam, Hot Water and Warm Air Heating. Sheet Metal Work.
General Repairing
Estimates cheerfully given
Satisfaction guaranteed
25 Pleasant St.,
SOUTH WEYMOUTH
Tel. Wey. 0134J

JAMES H. PITTS
Certified
Plumbing and Heating Contractor
Sanitary Conditioning
All work promptly attended to
34 Leonard road, North Weymouth
Phone Wey. 0872M

W. J. POWERS
Plumbing and Heating Contractor
168 Washington St., Weymouth
84 Front St., East Braintree
Tel. Braintree 0298-M

Contractors

W. M. SWEET
House Painting, Paper Hanging and Ceiling Work
Shop and residence
Weymouth
274 Front St., corner Congress St.
P. S. Drop me a postcard or telephone Weymouth 0118M and I will call with samples.

South Shore Painting and Decorating Co.
R. G. ENGEL, Prop.
320 Main St., South Weymouth
House, Sign and Automobile Painting.
Interior Decorators, Paper Hanging.
Wall Papers
Hard Wood Finishing a Specialty
Tel. Wey. 1563M

House Wiring a Specialty
Electrical Appliances of all kinds
E. L. MORGAN
ELECTRICAL CONTRACTOR
Odd Fellows Building
Independence Sq., South Weymouth
Telephones: Store 0132W, Res. 0932J

FRED B. SAUNDERS
JOBBING MASON
Cement and Brick Work
South Hingham, Mass.
Tel. Hingham 0958W
12t,38,44*

IT IS THE CIRCULATION
Over 12,000 Readers
This Week

CHURCH NOTES

E. WEYMOUTH CONGREGATIONAL
Rev. K. A. Handanian, pastor

Morning worship and sermon. Preaching by the pastor. Theme, "Spiritual Forces." Communion service. Kinderkirk for children of the ages of 6—12 will be held during the same hour.

Sunday School at 12.

Senior C. E. at 6. Leader, Miss Marion Smith. Subject, "The Shepherd's Psalm."

Evening musical service at 7. Delcevare King, vice-president of the Granite Trust Co. of Quincy, will speak on the subject, "The greatest problem confronting America." Mr. King has achieved a national reputation in the law crusade for Prohibition in this country. Through efforts put forth by Mr. King, the word "Scofflaw" describing the law breaker was coined and added very effectively to our vocabulary. Large chorus will lead in the singing and will render the anthem, "Hail to our King Emmanuel", 'cello soloist Miss Orely Melville. Illustrated hymns "America the Beautiful" (26 slides) "Battle Hymn of Republic" and "Hold the Fort."

Tuesday evening at 7.45 "Sermon on the Mount." Miss Martha Hawes will speak on "The Persecuted" and Rev. Stanley Marple will speak on "The Peacemakers."

FIRST METHODIST EPISCOPAL
East Weymouth
Rev. Earl E. Story, pastor

Morning worship and sermon by the pastor at 10.30. Sermon subject, "Bread from Heaven." Holy Communion and reception of members.

The Church School meets at 12 o'clock with classes for all. Men's Bible class, conducted by the pastor, meets in the auditorium. All men welcome.

Junior Epworth League at 4 o'clock and Senior League at 6.

Evening service at 7 o'clock. Subject for evening sermon, "The Christian's Vote." The pastor will speak on the various Referenda questions which come before the voters at next Tuesday's election. Referendum questions 3 and 7 will be given special attention. The discussions will be given in an unprejudiced way and from a Christian's viewpoint. Special music at this service.

Midweek service of praise and prayer on Tuesday evening at 7.45.

A home-like church with a warm welcome for all.

CHURCH OF GOOD TIDINGS
(Universalist)
John D. Brush, pastor

Church service at 10.45; sermon, "The Magic Skin."

Church School 12.15

Y. P. C. U. at 6.

The third of the illustrated stories on the life of Christ will be given in the Church School Sunday morning

Miss Marjorie Torrey will lead the Y. P. C. U. meeting on the topic, "All Souls Day."

The officers and teachers of the church school will meet at the home of Mrs. E. R. Sampson Wednesday evening at 8.

OLD SOUTH UNION CHURCH
South Weymouth
Francis Alden Poole, minister

10 A. M.—Church School.

9.45 A. M.—Pond Plain branch.

11 A. M.—Morning worship. Sermon by the pastor, "Country and Christ."

5.45 P. M.—School of Missions. Six persons from out of town come to serve on the faculty. The special feature will be, "Beginning at Jerusalem." (See advertisement and article in other columns)

Fellowship study Thursday evening at 7.30.

CHURCH OF HOLY NATIVITY
South Weymouth

Church School at 9.45 A. M.

Morning prayer and sermon at 11. Professor John C. Scammell.

FIRST UNIVERSALIST CHURCH
Rev. J. L. Dowson, pastor

Preaching service at 10.30 A. M.

Sunday School at 11.45 A. M.

Senior Y. P. C. U. at 6.00 P. M.

Teacher training class Wednesday at 7.30 P. M.

The monthly social and supper at Lincoln hall Friday evening, Nov. 7, will be in charge of Mrs. Craig, Mrs. Conary and Mrs. Cate.

The Men's Club visited the North Weymouth Universalist Men's club Monday evening and thoroughly enjoyed the fine supper and the lecture on Japan that followed.

TRINITY EPISCOPAL CHURCH
Weymouth and East Braintree
Rev. William Hyde, rector

Service with sermon and Holy Communion at 10.45 A. M.

Sunday will be observed as All Saints day. Sermon will be on "All Saints Day."

Sunday School at 12 M.

METHODIST EPISCOPAL CHURCH
East Braintree

Rev. Allen E. Claxton, minister

Morning worship at 10.30. Sermon by the pastor, "The Foolishness of mis-information."

Sunday School and discussion groups at 12.

Epworth League at 6.15. The Young People's meeting. Rev. S. Watanabe, a Japanese student will speak on "Christ in Japan."

Evening worship at 7.15. Sermon by the pastor, "Christ or Chaos."

Monday evening at 7.45, the teacher training class will meet at the parsonage, 28 Elm Knoll road.

Friday evening at 7.45, midweek meeting for prayer and conference.

SECOND UNIVERSALIST CHURCH
Columbian Square—Pleasant street
South Weymouth
Rev. William Dawes Veazie, minister

"A church home where no one is counted a stranger."

Morning worship at 10.30 A. M. Music by vested choir. The pastor will preach.

Church School at 11.45; graded courses in religious education for all ages.

This Sunday, the second in the series of illustrated lessons in the study of the "Life of Christ" will be presented. The hymns also will be illustrated in this lesson and will effect the members of the Church School an opportunity of realizing the true and beautiful meanings of the hymns. "In His Name" is a beautifully portrayed lesson in story and picture of the life of the Master. The regular graded courses will be conducted in classes as usual following this inspiring story-lesson. Parents are cordially invited to visit the Church School on Sunday, Nov. 2. And every Sunday. Adults, interest yourself in the great work of the greatest institution in the world—the modern Church School.

Junior Young People meet at 4 P. M. with the younger folks conducting the meeting and entering into the discussion, following the message of the day—also presented by one of the Juniors. All young people under 13 years of age welcome!

Senior Young People meet at 6 P. M. One of the young people will deliver the message and conduct the devotional meeting.

All young people are cordially invited to attend these meetings where the spirit of fellowship and fraternity reigns supreme.

Coming: the "Why I Am—What I Am" series every Sunday evening. Watch for the first date!

Coming: The Interdenominational Church School Institute to take place in this church on Nov. 13. A contribution of the Massachusetts Universalist Sunday School Association to the progress of the modern Church School This will be an all-day session and all churches of every or any denomination are cordially invited to have representatives in attendance.

Coming: first meeting of the Men's club in November.

The general pulpit exchange which took place throughout Weymouth last Sunday marked "Progress" in the development of the Christian church in this community. May this fine example of fraternity among brethren continue until all people's shall "come into the Unity of the Spirit."

FIRST BAPTIST CHURCH
Lincoln Square, Weymouth
Charles W. Allen, pastor

Preaching Sunday morning at 10.30 by the pastor; subject, "Repentance and Restitution."

Communion will be observed at the close of the morning service.

Sunday School at 12m.

Junior Christian Endeavor at 4 P. M.

Senior Christian Endeavor at 6.P. M.

Preaching at 7 P. M. by the pastor. Subject "The Bow in the Clouds."

Scouts, Monday at 6.30 and 7.45 P. M. A court of honor will be held at 7.45 by Deputy Commissioner Eddy of East Weymouth, assisted by other Scout leaders. Twelve Scouts will be examined. Parents of Scouts invited.

Prayer meeting Thursday evening at 7.45. Study Acts five.

A White Elephant social and supper will be held in the vestry Nov. 11. Friends of the church are asked to reserve the date.

A welcome is extended to all.

ST. JEROME'S CHURCH
(Catholic)
North Weymouth
Rev. C. I. Riordon, pastor
Rev. P. J. Dawson, assistant

Saturday, Nov. 1—All Saints day—Holy day of obligation.

Mass Sunday morning at 9.00.

IMMACULATE CONCEPTION
(Catholic)
East Weymouth
Rev. C. I. Riordon, pastor
Rev. P. J. Dawson, assistant

Saturday, Nov. 1—All Saints day—Holy day of obligation. Masses at 5.00 and 7.30 A. M.

Masses Sunday morning at 7.30 and 10.30.

Sunday School at 2.30.

Vespers at 7.30 P. M.

CHURCH OF ST. FRANCIS XAVIER
(Catholic)
Pleasant street, corner Ralph Talbot
South Weymouth
Rev. John F. Duran, pastor

Masses Sunday morning at 8.30 and 10.40.

Sunday School at 2.30 P. M.

SACRED HEART CHURCH
(Catholic)
Washington Square, Weymouth
Rev. J. B. Holland, pastor
Rev. Fr. Driscoll, assistant

Masses on Sunday at 6.30, 7.45, 9.30 and 10.45 A. M.

Holy Hour at 4 P. M.

CHRISTIAN SCIENCE
First Church of Christ, Scientist, of Quincy, 20 Greenleaf street. Morning service and Sunday School at 10.45

Subject of the lesson-sermon: "Everlasting Punishment."

Golden text: Galatians 6:1. Brethren, if a man be overtaken in a fault, ye which are spiritual, restore such an one in the spirit of meekness.

Testimony meeting every Wednesday evening at 7.45. Free public reading room, 1246 Hancock street, City Square, open every week day, holidays excepted, from 11 A. M. to 5 P. M.; Wednesdays, 11 A. M. to 7 P. M.; Saturdays, 11 A. M. to 9 P. M

THE FIRST CHURCH
(Congregational)
(Old North)
Weymouth Heights
Stanley Marple minister

Church School at 9.45.

Sunday morning worship at 11 o'clock. The pastor will preach on the subject, "Do Christians really believe in a future life?" At this service the sacrament of the Lord's Supper will be observed.

Senior C. E. at 6.30 Sunday evening. A consecration service in charge of Miss Virginia C. Emery.

At 7 o'clock Sunday evening a special church service will be held in which the young people of the church will co-operate. The speaker of the evening will be Hon. G. Warren Briggs, managing director of the Boston Floating hospital and a selectman of the town of Brookline. His subject will be "The necessity of Obedience to Law."

A cordial invitation is extended to everyone in the community.

The Thursday evening prayer meetings of the church are held at 7.30. Come and enjoy the interesting study of the life of Christ.

PILGRIM CONGREGATIONAL
North Weymouth
Arthur W. Clifford, pastor

"Come with us and we will do thee good." To worship together; to seek the same God together is the highest ideal in life. In Pilgrim church's house of worship, you will find that which will help you in the attainment of the highest life.

Sunday School at 9.30; 188 were present last Sunday; how about 200 next Sunday.

Morning worship at 10.45; sermon by the pastor, "The World's Greatest celebration." The Lord's Supper will be celebrated at the close of the service.

At 12 o'clock the Fellowship Class will discuss the Child Labor Amendment.

Sunday evening will bring the second program in our Open Forum Rev. Hubert C. Herring, newly elected secretary of the Social Service Commission of the National Council of Congregational churches will be the speaker. His subject will be "Jingoism at home and abroad."

Monday evening the pastor and Mrs. Clifford will be "at home."

Tuesday at 7.30 P. M. Philathea Associates. Miss Chapin of the Florence Crittendon Home will address the meeting.

Wednesday at 7.30 P. M., rehearsal for Old Folks concert.

Thursday at 7.15 P. M., prayer meeting; subject, "Frontier Home Missions."

Friday monthly meeting of the Woman's Board of Missions at the Congregational House. A very interesting program is promised.

The Ladies Circle will hold an all-day meeting Wednesday.

New Railroad Timetables

East Weymouth to Boston

Leave E. W.	W. H.	Wey.	E.B.	Arrive Boston
5.53‡	5.57	6.01	6.04	6.40
7.02	7.06	7.10	7.13	7.40
7.44	7.47	7.51	7.54	8.20
7.57	8.01	8.05	8.08	8.35
9.21	9.25	9.28	9.31	9.56
11.21‡	——	11.26	——	11.59
1.20	1.24	1.27	1.30	1.52
3.21*	——	3.26	——	3.50
4.45†	4.49	4.53	4.56	5.22
6.21*	——	6.26	——	6.50
6.57†	7.01	7.05	7.08	7.35
7.57†	——	8.05	8.07	8.35
11.22a	——	11.27	——	11.52

SUNDAYS

Leave E. W.	W. H.	Wey.	E. B.	Arrive Boston
7.44	7.47	7.51	7.54	8.20
9.21†	9.25	9.28	9.31	9.56
10.53†	10.57	11.01	11.04	11.32
1.20	1.24	1.27	1.30	1.52
3.21*	——	3.26	——	3.50
6.21†	——	6.26	——	6.50
9.12†	9.16	9.20	9.24	9.51

*—Does Not Stop at Braintree
†—Stops at Quincy and Wollaston
a—Stops at Quincy
‡—Via West Quincy and Atlantic

Boston to East Weymouth

Leave Boston	E. B.	Wey.	W. H.	Arrive E. W.
6.15†	6.48	6.50	6.53	6.57
7.15	——	7.40	——	7.44
9.15*	9.38	9.40	9.43	9.46
11.15*	——	11.42	——	11.47
12.45†	1.15	1.17	1.20	1.24
3.15†	3.41	3.43	3.46	3.50
4.18†	4.45	4.47	4.50	4.54
5.18	5.45	5.47	5.50	5.54
6.03a	6.30	6.32	——	6.37
6.15*	6.37	6.40	6.43	6.46
9 15†	9.42	9.45	9.48	9.51
11.18†	11.46	11.48	11.51	11.54

SUNDAYS

Leave Boston	E. B.	Wey.	W. H.	Arrive E. W.
4.59a	——	5.25	——	5.31
9.15†	9.38	9.40	9.43	9.46
1.15	——	——	——	1.41
3.15†	3.41	3.43	3.46	3.50
4.18†	4.45	4.47	4.50	4.54
5.15	——	5.38	——	5.41
9.15†	9.42	9.45	9.48	9.51

*—Does Not Stop at Braintree
†—Stops at Wollaston and Quincy
a—Stops at Quincy

On Saturdays the 1.15 P. M. train from Boston will stop at Weymouth and East Weymouth.

South Weymouth to Boston—6.09 A. M., 7.09, 7.42, 7.58, 9.36, 11.53e, 12.59 P. M. 4.59 5.52 5.59, 6.55, 8.32, 10.57. Sundays—8.34 A. M., 12.47 P. M., 4.44, 6.55, 10.16

Boston to South Weymouth—6.12 A. M., 6.40, 9.00, 12.42 P.M., 1.35s, 3.00e, 4.12 5.12, 5.48, 6.00, 9.30, 11.30s, 11.25e. Sundays—9.00, 10.40, 1.00, 6.20, 7.30, 9.30.

e—except Saturdays
s—Saturdays only

Time tables have been printed by the Gazette-Transcript for free distribution on personal application.

—A national educational exposition will be held in Florence, Italy, during the spring of 1925 under the auspices of the Ministries of Public Instruction and of National Economy, according to a communication from the Italian Embassy. American firms interested in the production of educational material are especially invited to participate in the exposition.

Surprise Element in Ministerial Exchange

Fourteen Weymouth and Braintree ministers on Sunday exchanged congregations for the day. Members of the churches knew there was to be an exchange, but the Weymouth Ministers Association provided a surprise element by not making public the assignments so that church-goers did not know whom they were going to hear until services began.

Rev. Allen C. Claxton of the East Braintree Methodist church preached at the Pilgrim Congregational church in North Weymouth

Rev. James L. Dowson of the First Universalist church of Weymouth at the First Congregational church at Weymouth Heights

Rev. Stanley Marple of the First Congregational church at Weymouth Heights at the Baptist church at Weymouth Landing

Rev. Francis A. Poole of the Old South Union Congregational church in South Weymouth at the East Weymouth Methodist church

Rev. K. A. Handanian, president of the Ministers Association and pastor of the East Weymouth Congregational church at the Third Universalist church of Weymouth.

Rev. John Brush of the Third Universalist church preached at the East Weymouth Congregational church

Rev. Ethan Rogers of the Porter Methodist church at the First Universalist church

Rev. John C. Scammell of the Church of the Holy Nativity (Episcopalian) at Trinity Episcopal church

Rev. William D. Veazie of the Second Universalist church at the Union Congregational church

Rev. J. Caleb Justice of the Union Congregational church at the Porter Methodist church

Rev. Arthur W. Clifford of the Pilgrim Congregational church at the Old South Union church

Rev. E. E. Story of the Methodist church in East Weymouth at the Second Universalist church

Rev. William Hyde of Trinity Episcopal church at the Church of the Holy Nativity

Rev. Charles W. Allen of the Weymouth Landing Baptist church at the Braintree Methodist church.

THE BROKEN BELL

(When demolishing the tower of the former Union church edifice at South Weymouth the time and tone-honored bell was allowed to fall to the ground, and was broken beyond repair)

The echoes mourn the loss of a loved friend,
The tuneful winds no longer freighted fly
And waft to earth from favoring airs on high
The message that with lowly things may blend,—
Disquiet to the public peace portend,
Or calls to civic duty brazen vie
With solemn summons to the church hard by;—
All this has come to ignominious end.
But memory may muse on happier times,
Though sentimental be the though;
The ear attuned to antiphonal chimes
Can comfort find. But not forgot
The careless deed—the untimely fate
—the Bell
Broken and buried where, alas, it fell!

BATES TORREY

October 27, 1924

CHURCH ENTERTAINMENTS

Pastors should NOT include in their church notices any announcements of coming entertainments. The proper place for such information is in the advertising columns, or as paid readers in the news columns. Include in the church notices ONLY the Sunday services and religious announcements; nothing for which tickets are sold.

Please do not start line with hour of service; put hour at end.

—Aunt Ada's Axioms: Those who are discontented with home should remember that the pleasantest place to live is in the hearts of others.

If the furnace was neglected this spring get it cleaned and make necessary repairs before the rush begins.

—Local campaigns in behalf of kindergartens are becoming active. School superintendents, principals, and kindergarten teachers are besiezing the United States Bureau of Education for literature to aid them in establishing new public kindergartens. More than 3000 requests of this kind were made in September, an extraordinary number.

Weymouth
Population—over 18,000
Massachusetts
BUSINESS

Shoe factories and shoe parts, Chemical plant, Oil Works, Shipbuilding Fireworks, Wool Scouring, Printing Box Making, Art Leather, Gas and Electric Plants, Coal and Lumber Wharves, Edison Illuminating Plant, Auto Garages and Machine Shops, Ice Cream Plants, Cigars, Candy and good stores of every description; near U. S Naval Base

BANKS

Bank deposits in Weymouth over $8,000,000
One Trust Company
Three Savings Banks
Three Co-operative Banks
(Two new bank buildings in 1923)
16 churches of different denominations
Many attractive locations for either your business plant, or an ideal home site, and nearby you will find good schools, water, power, and transportation facilities.
Come to Weymouth to live!

A Real School Achieving Success

The Old South Union church, South Weymouth, is becoming an educational institution. Its Church School of over 300 members conducts an approved course in religious education, leading to graduation and diploma. It also conducts once a year for a period of six weeks what is known as a school of missions. The school for 1924 will begin next Sunday, Nov. 2, at 5.45 P. M.

The success of this school has been remarkable. The large and consistent attendance is not by any means the only nor the chief aspect of their success.

The object of the school is a very serious one: to give information concerning this interesting, fascinating effort to make the ideals and the spirit of Christ, Christ himself, the dominant force in all countries, among all peoples, until a progressively Christian civilization shall cover the earth. Information in the correction of error, the disarming of prejudice, the basis of intelligent effective cooperation to worldly ends. And concerning almost nothing has there been more popular error and prejudice than in relation to the missionary enterprise, as the members of this school have been finding out.

Discarding the easy but doubtful method of offering attractions to secure a crowd, this school invites people to come and study the world enterprise of Christianity, under expert teachers. And the people come.

The school has acquired such reputation that other churches seek information concerning it and themselves establish schools of the same general character with equally good results. Such churches as Plymouth, Worcester, Central, Newburyport and Central Square, Bridgewater, may be mentioned as examples of this.

The faculty for the present year measures up to the high standard of former years.

Percy T. Watson, M. D., surgeon-in-chief of the Feuchow hospital, Feuchow, China, a close friend of General Fung, the famous Christian General of China, will conduct the adult class in Foreign Missions, his subject being: "China's challenge to Christianity." The adult home class will have Rev. John J. Walker, secretary of the Massachusetts Home Missionary Society, and Alfred V. Bliss, district secretary of the American Missionary Association. The former will lecture on "Our New Neighbors;" the latter concerning the "American Indians and the Japanese in America."

The senior young people will have Miss Ruth Isabel Seabury, Young People's secretary of the Woman's Board, an exceptional leader and educator in demand for summer schools and conferences, whose subject will be "China's Real Revolution."

Miss Emily Bostwick, formerly of North China, a teacher in the American Chinese girls school, assisted by Mrs. Percy T. Watson of Feuchow, China, and others.

Mrs. Charles A. Vinal, assisted by others, will care for the primary class which will use the "Picture story series on China."

The special feature for Sunday will be "Beginning at Jerusalem" in which several representative men of the church will take part.

A young people's orchestra under the competent direction of Mrs. William Woodcock will help to make the music an inspiration.

It is confidently expected that the registration will far exceed last year's splendid total of 276.

All whose loyalty to their own church service does not prevent, are cordially invited.

—Corn meal, graham, and coarse wheat meal not only offer a pleasant variety for breakfast foods, but they are cheap and healthful.

REGISTRATION Evening Classes

HIGH SCHOOL BUILDING

November 11, 1924

PRACTICAL ARTS

Courses in Cookery, Dressmaking, and Millinery will open on Tuesday, November 11th, at 7 P. M., in the High School Building. An afternoon class in millinery will open on Tuesday, November 11th, at 1.30 P. M., in the High School Building.

No courses will be offered in any other section of the town until after January 1st. Those desiring, however, may enroll in the High School classes from any section of the town.

AMERICANIZATION

If a sufficient number enroll, a course in Americanization will be offered.

GENERAL COURSE

A general course, including English, Arithmetic, Letter-writing, Penmanship and Spelling will be offered. A deposit of $5.00 will be required as a guarantee of good faith. Proof must be given that there is every intention of completing the course of forty lessons. 2t,44,45

SCHOOL OF MISSIONS

OLD SOUTH UNION CHURCH
South Weymouth

The third session of the **Mission School will begin Nov. 2,** and continue for six Sunday evenings.

A good Faculty is promised and everything points to a still greater enrollment than the very successful sessions of 1922 and 1923. 2t,43,44

Woodcock Second to No Bird for Intelligence

If we may believe the naturalists, the woodcock is an unusual bird. When migrating he flies at a great height until he wishes to rest, and then descends almost perpendicularly to the spot which he has chosen. As a worm-digger he is unexcelled, and has even been known to have a batting average of .1000 when sticking his long bill into the turf in search of breakfast.

Among the other characteristics is a dislike of bright light, which makes him keep in the dark during the daytime. Whether this is due to thwarted vanity, naturalists do not tell us, although he is described as having legs which are too short for his large body, a tail only half as long as it should be, a neck which is both too short and too fat, and a bill which is too long and too straight. To complete the list of his qualities, his eyes are said to be too far back and his head entirely out of drawing.

Undoubtedly the nature fakers could tell us what sort of complex afflicts him, for they have again revived the story that the woodcock is capable of self-surgery, and has been known to put a broken leg in splints and to dress his wounds with plaster made of mud and grass. The authority for this assertion is given in the Living Age as a writer in l'Echo de Paris, who has gathered testimony from witnesses in Sardinia, Thrace and France. The jackdaw of Reims apparently isn't in it for pure avian acumen.

Trenchers of Wood Often Works of Art

Wooden trenchers, commonly called "treen" were in common use during the Middle ages in Great Britain. "Masers" or cups and bowls were frequently mentioned in wills and inventories. The finer specimens belonged to the richer abbeys—thus, there was the Great Maser at York, the Judas Cup at Durham, and at St. Savior's, Southwark, there was "a maser with a bordour and knop of sylver and gilt which was given to the church wardens to drink when they mete." These valuable wooden cups were sometimes ornamented by a rim of silver, but otherwise they were seldom decorated by more than a few low moldings or incised lines. Their value and beauty lay in the graining of the wood, generally maple, and the old turners chose the part of the trunk where it divided off into branches so as to obtain the speckled bird's-eye graining. By Tudor times pewter began to take the place of treen, though poorer folk continued to use these wooden trenchers and bowls till much later, especially in the north of England and in Scotland.

The Marriage Problem

You can no more make yourself keep on loving some one to order than you can make yourself fall in or out of love with some one to order. It's like asking a small boy to light a street lamp with only a match. He can't reach—the whole thing's beyond him. That's the tragedy—the whole relationship is dependent on something that sails as airily remote above your head as a drifting cloud. To base on that an irrevocable agreement? It's simply asking for trouble. It's like jumping into ten feet of water without knowing whether you can swim or not, and then complaining because you're drowned.—From "The Marriage-Craft," by D. H. S. Nicholson.

Throw Out the Life Line

Just before the conclusion of the weekly prayer meeting in a country town one evening the parson arose, and glanced over the congregation.

"Is there anybody present," said he, "who wishes the prayers of the congregation for a relative or a friend?"

"Yes, parson," answered a tall, angular woman, rising to her feet. "I want the congregation to pray for my husband."

"Why, Sister Martha," exclaimed the parson, with a surprised expression, "you have no husband."

"I know I haven't," was the calm rejoinder of Sister Martha. "I want all hands to pitch in and help pray for one."

Burial of Braddock

Gen. Edward Braddock was buried in the middle of the road about 50 miles from Cumberland, Md. Care was taken to close the grave and have the troops and wagon train pass over it to efface all marks of the burial. This was to prevent desecration of the remains by the Indians. Many years later General Braddock's grave was discovered when a road was being built through that part of Pennsylvania. Part of the bones of Braddock finally found their way to a museum in Philadelphia. It is said that some of them were also taken to England. At any rate they were removed from their resting place in the forest.

Bird Imitates Mole

A remarkable bird, in appearance not unlike an ordinary farmyard denizen, and known as a Highland cock, has broken away from the bird tradition and instead of building its nest among the trees or eaves, has launched out on bold and original lines of its own and has learned to make a subterranean nest. The idea is exclusive. So far ornithological experts have failed to discover imitators. Ostriches have been observed flirting with the idea, but so far they have only been able to get their heads below the surface.

AT REMICK'S

HOLEPROOF HOSIERY
For Women

IT IS

ECONOMY

to wear this handsome hosiery.

There's no need to be extravagant in order to have fine-looking Hosiery. It's lustrous, light and fine, snug-fitting and has real snap and style. Yet this exquisite Hosiery has all the durability for which the Holeproof name is famous

Colors won't "Streak" fade or run.

So it's truly economical.

All silk $1.00 to $1.50
Full fashioned

All Pure Silk $1.95

Silk Lisle Holeproof
Hosiery 50c—65c

Holeproof Hosiery

Holeproof Fine
Worsted Over Lisle $1.00

Worsted and
Artificial Silk
Holeproof Hosiery
$1.50

Fine
Silk and Wool
Holeproof Hosiery
$1.65

Extra Fine Silk and Wool Holeproof
Hosiery. Persian Clock. Very Dressy
$1.65

Holeproof Hose. All sizes. Some in out sizes

We Give Legal Stamps

REMICK'S

We Redeem Legal Stamp Books

THE SAFE STORE, QUINCY
Open Friday Evening
Shop Friday Evening
Avoid the Saturday Night Rush
Double Legal Stamps
Every Tuesday and Thursday Afternoon

-- DAYLIGHT STORE --

C. E. SHERMAN CO.

The Old Store in a New Location
Now Opposite Quincy Theatre
1562 Hancock St., Quincy

THE RELIABLE STORE OF VALUE

CURTAIN WEEK

Saturday, Nov. 1st to Nov. 8th

This is the season when all home lovers are striving to make the home more beautiful. New Curtains with an attractive over drape gives an atmosphere of comfort and cheerfulness.

With our 60 new styles for your selection including voiles, scrims, and marquisettes in plain hemstitched or hand drawn with or without medallions.

Prices $1.00 a pair—$1.39, $1.98, $2.50, $2.98 to $5.50 a pair.

4-Piece Ruffled cortage curtains in the lovely soft hemstitched voiles $1.98 a set.

Other Ruffled Curtains $1.00 to $4.98.

Cretonnes in all the bright new patterns—29c, 39c, 59c, 69c, 89c, and $1.00 per yard.

Ever-Fast-Silk overdrape 5 yd. wide—$1.25, $1.39, $1.59, $1.69 a yd.

Legal Stamps with every purchase

SIGHT SAFETY

WILLIAM D. MICHAEL, O. D.

Optometrist - Optician

1473 Hancock St. Quincy, Mass.

Telephones, Granite Bus. 2331-W, Res. 1342-W

Eyes Examined by Appointment

We've Got Them---You Need Them

New Shares, In Series 79
Now On Sale

South Weymouth Co-operative Bank

Interest for the past 30 years 6%

Offices :— East Weymouth—South Weymouth

Believe It or Not
See What Editors Say

(Continued from page three)

say I have gained many ideas from looking over this copy is probably the best tribute I can offer.

C. E. HADLEY

* * * * *

"Most Up-to-Date"

Bro. Marshall of the Manchester Cricket and Essex Echo was here with his wife, and enjoyed our hospitable people. He wrote as follows:

"At the cordial invitation of Frank F. Prescott, publisher of the Gazette and Transcript of Weymouth, the Massachusetts Press Association held its monthly meeting at his office last Monday and enjoyed the privilege of looking over the plant, one of the most up-to-date in the state, and incidentally taking a trip about town and viewing some of the town's fine business plants and institutions and meeting its hospitable people.

"It was also ladies day and all enjoyed the privilege of inspecting this excellent plant and the dainty and sumptuous lunch was served following the inspection. Mingling with the newspaper people were a number of the town officials and some fifteen or more of the local Grand Army veterans whom it was a special pleasure to meet.

"The visit was cut short owing to a lengthy sight seeing program which was made by automobiles, many being furnished by citizens of the town, first calling at the office of the Board of Selectmen where the visitors were welcomed by the chairman who presented the key of the town to the president which it was found would unlock everything in the town but the jail. The next stop was at the new High school building recently completed, where the visitors were seated on the stage of the auditorium while the 800 pupils filed in and filled the auditorium, later doing their stunts and were addressed by the president of the Association. The guests were much impressed by the size and completeness of the building which appears to be perfect in its every appointment.

"From here a trip was made to the summit of Great Hill from which vantage point a superb view of Quincy bay and all the surrounding country for miles around was obtained.

"Next the great factory of the Stetson Shoe Company was inspected, a marvel of neatness and efficiency where the highest grade shoes are manufactured under ideal working conditions. While the shoe factories are prosaic as a rule this one proved a revelation.

"The crowning feature was a visit to the great Edison Company power plant now under construction of 400,000 h. p. capacity, one of the largest in the country. It covers an area of 60 acres and has thousands of tons of coal in storage which is elevated and fed to the 25 boilers by an elaborate system of conveyors, 225,000 barrels of cement were used in the building, 26,000,000 brick, 3500 tons of reinforcing steel and 25,000 tons of structural steel and five acres of window glass. The 25 boilers will consume 153 long tons of coal an hour and will operate ten immense turbines. The great plant is almost too much for the mind to grasp and take in at one visit."

Mr. and Mrs. J. Alex Lodge of the "Breeze" and Mr. and Mrs. I. M. Marshall of the "Cricket" represented Manchester in the delegation.

* * * * *

The Daily Press

Boston and Quincy dailies also had extended reports of the outing at Weymouth.

Weymouth's Rate Now Among Lowest

ONLY 16 of the 101 towns and cities reporting their tax rates have a smaller rate than Weymouth, a very creditable showing for Weymouth.

Some rates are $40 and over, and 47 are $30 or over, but Weymouth's rate is only $25. The only town in this vicinity having a lower rate is the wealthy town of Milton, long regarded as a taxpayer's retreat.

Here are the rates arranged with the highest first and the lowest last:

Natick	$43.00	$42.80
Abington	40.00	38.50
Brockton	39.80	37.80
Saugus	37.75	40.00
Newton	37.40	26.80
Revere	37.20	34.00
Holden	37.00	34.00
Wakefield	35.90	30.50
Rockland	35.60	33.60
Winchendon	35.50	33.00
Rockland	35.30	32.70
Malden	35.00	——
West Bridgewater	34.40	31.90
Chelsea	34.30	33.00
Hanover	34.00	35.00
Greenfield	33.80	27.60
Norwell	33.50	38.50
Salem	33.50	33.80
Marlboro	33.50	29.60
Cambridge	33.30	29.90
Mansfield	33.20	32.80
Groveland	33.20	35.00
Medford	33.20	34.20
Watertown	33.00	29.20
Westboro	32.50	28.60
Springfield	32.50	27.60
Stoughton	32.00	35.60
North Attleboro	32.00	33.00
Kingston	32.00	36.00
Bridgewater	31.70	33.00
Maynard	31.50	28.00
Hudson	31.40	30.00
Woburn	31.40	32.00
Middleboro	31.00	——
Stoneham	31.00	30.40
Nahant	31.00	24.00
Lexington	31.00	31.50
Arlington	30.40	26.50
Wrentham	30.30	33.80
Dedham	30.00	28.80
Southboro	30.00	23.00
Orange	30.00	30.00
Provincetown	30.00	26.50
Melrose	30.00	30.20
Reading	30.00	32.30
Fall River	29.80	26.00
Peabody	29.80	32.30
Gloucester	29.80	29.60
Whitman	29.70	31.00
Concord	29.60	36.00
Attleboro	29.50	31.20
Worcester	29.40	26.80
Haverhill	29.20	28.80
Hull	29.00	30.00
Ashburnham	29.00	32.00
Ayer	28.60	28.60
Barnstable	28.60	——
Taunton	28.60	28.40
Bedford	28.50	30.30
Chelmsford	28.50	28.00
West Newbury	28.50	36.00
Randolph	28.40	32.60
Braintree	28.20	29.80
Waltham	28.00	29.00
Pepperell	28.00	34.68
North Reading	28.00	30.00
Andover	27.70	26.70
Norton	27.60	30.80
Avon	27.60	32.20
Ipswich	27.50	29.50
North Adams	27.30	26.50
Georgetown	27.00	27.00
Gay Head	27.00	10.00
Winchester	26.90	24.40
Norwood	26.70	25.30
Winthrop	26.50	24.52
Fitchburg	26.40	26.40
Barre	26.00	30.00
Canton	26.00	26.80
Millis	25.80	31.60
WEYMOUTH	**25.00**	**30.50**
Marblehead	25.00	27.00
Swampscott	25.00	26.00
Boston	24.70	24.70
Beverly	24.00	22.00
Milton	23.60	23.20
Holyoke	23.00	21.50
Adams	23.00	26.80
North Easton	22.00	24.50
Dighton	21.20	31.20
Rowley	20.00	15.00
Brookline	20.00	19.00
Newbury	20.00	22.00
Bourne	19.20	21.20
Wenham	18.40	20.00
Westwood	18.30	24.20
Hopedale	17.75	15.55
Lincoln	17.00	15.00
Manchester	15.00	15.00

MASONIC VISITATION

Orphans Hope lodge, A. F. & A. M., received an official visit on Tuesday evening from District Deputy Grand Master Samuel T. MacQuarrie of the 26th Masonic district, who was accompanied by Albert E. Sargent as marshal and a suite of masters and wardens and past masters of the district which includes Rural, Wollaston, Roosevelt, Atlantic and Manet lodges of Quincy; Delta of Braintree; Norfolk Union of Randolph; Wessagusset of South Weymouth and Orphans Hope lodge. Addresses, music and a banquet followed.

AUTO TIE-UP

Sunday evening witnessed the biggest tie-up of autos on Washington street that has thus far occurred as there was a steady stream of automobiles from the intersection of Washington and Main street to the Braintree line, and it is also said to have extended over Quincy avenue to Quincy Square. There was no officer on duty at Lincoln Square, and it was impossible for people to cross the street. Great indignation was expressed not only by pedestrians but by autoists as well, who thought Chief Pratt should have a man on duty there.

The fault, however, was not Chief Pratt's, who has repeatedly asked for more money so that he could place genO;wsTurgpJ...tv /aesWash-rtz z an officer when just such an emergency occurred, but of the Appropriation Committee, who have refused the Chief more money. A petition was presented the Selectmen by over 100 residents of the Lincoln Square district, asking for an officer at that point, which was in turn referred to the Chief of Police, but he has been powerless to act on account of not having a sufficient amount of money.

HALLOWE'EN PARTY

A very successful Hallowe'en party was held at the Baptist church Tuesday evening, when about 125 children and their parents were present. Arrangements were in charge of Mrs. Nellie Chipman of South Weymouth, assisted by a number of other ladies. The vestry was most tastefully decorated with autumn leaves and crepe paper made into many pleasing effects suitable to the occasion. The children came in costume and prizes were given to the girl and boy with the best looking costume, and to the boy and girl with the most funny costume. Those who won prizes were: Osmond Alley, Genevieve Wright, little Miss Chipman, and Master Odoe. Herman Allen assisted at the piano and E. Chester Wright was master of ceremonies. The entertainment consisted of games and marches. Refreshments were served at the close.

ENCAMPMENT INSTALLATION

The new officers of Wampatuck encampment, I. O. O. F., were installed Tuesday evening by District Deputy Grand Patriarch Charles E. Lowell and suite, followed by addresses and refreshments. The officers are::

Chief Patriarch—Harry C. Belcher
High Priest—Henry Horton
Senior Warden—Andrew Auld
Recording Scribe—John P. Hunt, P. C. P.
Financial Scribe—George H. Draper
Treasurer—George D. Bagley, P. C. P.
Junior Warden—Joseph V. Richards
Trustee—Charles H. Phillips
Guide—Gerald Kelso
First Watch—William Cowing
Second Watch—Ernest Sands
Third Watch—Roderick Ells
Fourth Watch—Walter Ryerson
Inside Guard—Charles Kilburn
Outside Guard—Charles Q. Marion
First Guard of Tent—Charles Smith
Second Guard of Tent—Elwin Gerald

Weekly Meeting of Board of Selectmen

At the meeting of the Selectmen on Monday a hearing was held on petition of Thomas H. Hanniford for a public garage at Pond street, and also from Salmar Peterson for a gasoline station at 1105 Main street. Both petitions were granted as was also a petition from the Electric Light Company for poles on Jackson Square, Broad and Turner streets.

—Frank C. Torrey of Main street, near the Abington line, was granted a victualler's license.

Julia R. Riley and others were granted a permit for an entertainment at G. A. R. hall Nov. 13, and the Red Men's lodge of Wollaston was given a permit for a parade Nov. 25, and the North Weymouth Athletic Association for a whist party.

A hearing will be held on petition of the Weymouth Firecracker Co. for a permit to erect a plant off Washington street, opposite the Catholic cemetery.

—Rev. and Mrs. C. W. Allen are attending the Baptist State convention at Holyoke this week.

—Edwin F. Sterling, a well known and highly respected citizen, died at his home 23 Webb street Sunday morning following an illness that had kept him confined to the house. He was for many years connected with the local fire department. He was well known in Masonic circles, being a past master, and for years secretary of Delta lodge of Masons. He was also a member of Delphi lodge, Knights of Pythias, and for the Weymouth Firemen's Relief Association. He was for years employed as an engineer and shoe furnisher in local factories. His wife died several years ago, but a daughter, Mrs. Frederick I. Cushing survives him, with whom he made his home. The funeral took place from his late residence on Wednesday and was attended by delegations from the various organizations of which he was a member. The service was conducted by Rev. James L. Dowson and the Masonic service by the officers of Delta lodge. Burial was in the family lot at Village cemetery.

—Delphi Temple, Pythian Sisters, and Delphi lodge, Knights of Pythias, opened a two days fair at Lincoln hall yesterday. There was whist in the afternoon, followed by a cafeteria lunch at 6 o'clock, and in the evening Miss Ruth Sisler and her professional Stage players from Brookline entertained. This evening the comedy "The Butlers" will be the attraction.

—Rufus Palmer, the well known football player, who was one of the stars while at Weymouth High, and later with the Weymouth F. A., underwent a successful operation for appendicitis at the Brooks hospital. Tuesday morning and is reported as getting along nicely. Rufus has not played this season on account of his side troubling him. He is a senior at Massachusetts Institute of Technology.

—Dr. Mary Morrison Wales of Turner, Oregon, has been visiting her cousin, Mrs. Maria Hart of Hart ave.

—The Weymouth Wanderers won their fourth consecutive game at Webb Park Sunday afternoon, defeating the Dudley A. A. team of Roxbury, 20—0. Next Sunday afternoon they play the Scituate Town team at Webb Park.

—Mayflower chapter, Eastern Star, is to present the comedy "Barbara Makes a Splash" to be followed by a dance at the Gem theatre.

—George R. Kempl, who some years ago purchased the old Stetson mansion on Commercial street, East Braintree, is having the house surfaced with brick.

—A naval reserve officers' course has been established at George Washington University. The course is elective and covers the full four years of undergraduate work, with at least three hours per week on naval subjects during the first year. The Navy Department will arrange to send students who enroll as reserve midshipmen on the regular practice cruise with midshipmen from the Naval Academy.

THEY ALL ADVERTISE

By Ellis Hayes

A hen is not supposed to have
Much common sense or tact,
Yet every time she lays an egg
She cackles forth the fact.

A rooster hasn't got a lot
Of intellect to show,
But none the less most roosters have
Enough good sense to crow.

The mule, the most despised of beasts,
Has a persistent way
Of letting folks know he's around
By his insistent bray.

The busy little bees they buzz,
Bulls bellow and cows moo,
The watchdogs bark, the ganders quack,
And doves and pigeons coo.

The peacock spreads his tail and squawks,
Pigs squeal, and robins sing,
And even serpents know enough
To hiss before they sting.

But man, the greatest masterpiece
That nature could devise,
Will often stop and hesitate
Before he'll advertise.

Visit Our Furniture
BARGAIN
BASEMENT

Hundreds of articles at real money saving prices.

BEDS

White enamel, oxidized and wood finishes—mostly floor samples.

$3.50 to $8.75

CHAIRS

Unlimited variety of styles etc. —For kitchen, Dining and Bedroom.

98c to $4.50

BUFFETS

Only a few—and each one a bargain.

$5.00 to $16.50

A Few Good Used
RANGES

Low priced—select yours early.

Visit our Bargain Basement—Take advantage of the values offered.

KINCAIDE'S

1495 Hancock St., Quincy

HEYWOOD SHOE

The Heywood Shoe

It's value you want and what you get in HEYWOOD SHOES.

Fine leather and careful workmanship makes them great shoes at the price—

$8 to $10

Quincy Agency for

Gold Seal Rubbers The best in the world.

Moorhead Shoe Store

1547 Hancock Street
QUINCY

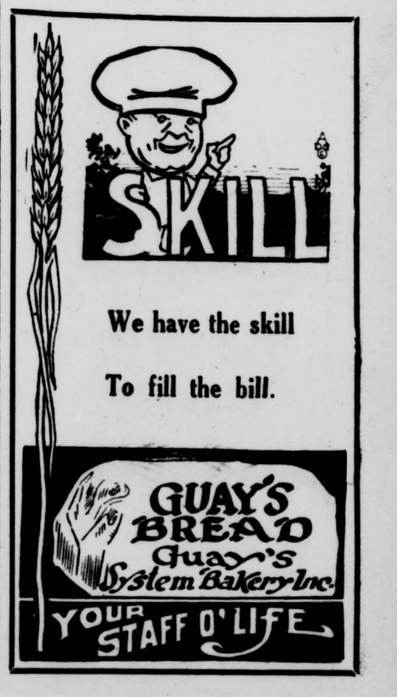

HOME MADE CANDIES

Lovestoft Cottage

Queen Anne's Corner Accord, Mass.

Pure cream nut caramels, Divinity Fudge Chocolate Nut Fudge.

Our chocolates are filled with a soft delicate fondant mixed with nuts, fruit and spices of the best quality and the coating is a special blend of a pleasing richness and fascinating flavor.

Prompt attention given to orders for card parties, etc.

Rockland 851-22 1T44

GAZETTE FEATURES

The Anniversary Column of 10-20-30-40 and 50 years ago.
Birthdays and events in history
Club and Social news
A complete story
Apple recipe every week
Daily calendar for September
Automobile news illustrated
Church services for Sunday

We Advise Putting In NOW a

Cord of Dry Swamp Maple or Oak

for fireplace or to burn in heater on mild days.

IT WILL SAVE YOUR COAL

A. J. RICHARDS & SON

Telephone Wey. 0051

East Weymouth Savings Bank

DEPOSITS

Go on Interest the 10th of Each Month

Hours: 9 A. M. to 3 P. M. daily; Saturdays from 9 A. M. to 12 M.; Monday evenings from 7 to 8.30 for deposits only.

F. L. ALDEN, President.
F. P. ABBOTT, Treasurer.

PRICE'S ICE CREAM

For Your Hom e

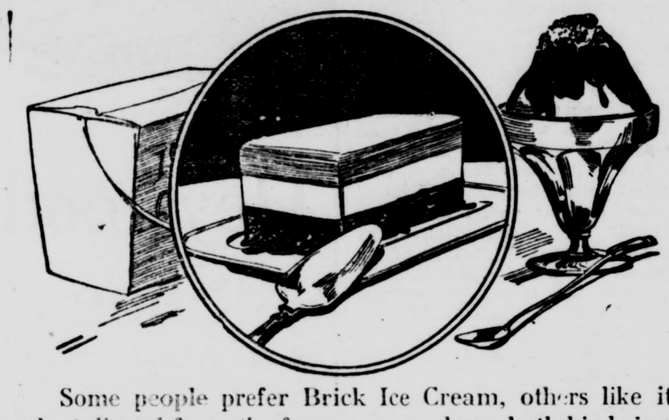

Some people prefer Brick Ice Cream, others like it best dipped from the freezer, so we have both kinds in a variety of flavors from which you may choose for your home use.

Served as a dessert or in place of a light luncheon, it saves time and hours of work.

CAPEWAY BAKERY Inc. East Braintree

WE SPECIALIZE IN

REAL COOKING

TRY ONE OF OUR DELICIOUS CAKES THIS WEEK

27 QUINCY AVENUE TEL. BRAINTREE 0588-W

BE PHOTOGRAPHED THIS YEAR ON YOUR BIRTHDAY

THE RICE STUDIO

9 Cliveden St., Quincy

The short Street with the Bright Lights

FRAMES! FRAMES! FRAMES!

Tel. Granite 0565

South—East and Weymouth

Daily Trips to Boston

OLSON'S EXPRESS

BOSTON OFFICE
15 DEVONSHIRE STREET
Telephone Main 1378

WEYMOUTH OFFICE
431 Pond St., So. Weymouth
Telephone Wey. 1046-M

Furniture and Piano Moving Jobbing of all kinds

HOTEL ALEXANDRIA

250 West 103rd St., New York City
Between Central Park and Hudson River

Without question the coolest location in the city.

Subway express station at door, elevated two blocks away.

SINGLE ROOM WITH PRIVATE BATH $3.00 AND UP

DOUBLE ROOM WITH PRIVATE BATH $4.00 AND UP

Other suites in proportion. Also a few desirable unfurnished apartments on yearly lease.

Special attention given to ladies travelling alone.

Exceptional Restaurant at very moderate prices. S. L. ROOT, Manager

SPORTS

Extra Heats Were Necessary

Twenty-one horses started in the Saturday matinee of the Old Colony Gentlemen's Driving club at the Weymouth Fairgrounds. Extra heats were necessary in four of the races. The best time was made by H. A. Baker's Ed Mack in Class A, 2.19. The summary:

CLASS A, MIXED

H. A. Baker's Ed Mack, b.g.	1 1 0
J. F. Lynch's Baby Bond, b.m.	2 3 1
Stetson's Plattsburg Peter, b.g.	3 2 2

Time, 2.19, 2.21½, 2.19

CLASS B, PACING

R. D. Stetson's Dallas, bl.g.	1 2 1
F. Bellows' Miss Margie, b.m.	2 1 2

Time 2.21, 2.20¾, 2.21

CLASS C, MIXED

J. W. Totman's Belfair, br.g.	4 1 1
Sandy Ralston's Revera, bl.m.	1 2 3
F. E. Clapp's Mack F, br.g.	3 3 2
D. F. Bates' General, b.g.	2 4 dr

Time 2.20½, 2.21, 2.24

CLASS D, MIXED

H. P. Hobart's Oakwood B, b.g.	1 1
Daniel Reidy's Lodelight, b.g.	2 2

Time, 2.22½, 2.25½

CLASS E, TROTTING

T. Connell's Ethel Echo, br.m.	1 1 0
F. H. Bellows' Col. Sparkes, b.h.	3 2 1
L. McCusker's Mary V., ch.m.	2 3 2

Time, 2.28, 2.23¼, 2.25¼

CLASS F, MIXED

M. M. Williams' Proto, bh.	1 1
G. C. Green's Dr. John, chg.	2 2

Time, 2.34, 2.30½

CLASS G, MIXED

(Half Mile Heats)

G. O. Rogers' Kimball H., b.g.	1 1
H. F. Mitchell's Niantic, b.h.	2 2

Time, 1.11, 1.11

CLASS H, PACING

Jas. Halloran's Peter Vonia, b.g.	1 1
Jos. Cummings' Moko Hale, b.g.	2 2

Time, 1.22½, 1.16

CLASS I, TROTTING

To beat 1.40—Robert Bent's Little Boy, ch.g. won. Time 1.37¼

Well Known Newspaper Man Dead

William M. Marden, for many years one of the best known newspaper men of the South Shore district, and a former editor of the Weymouth Gazette, died Sunday at his home, Mewfield street, Plymouth. Mr. Marden had not been in the best of health for the past five years, but his death came suddenly and was caused by heart disease.

Mr. Marden was a native of East Weymouth where he was born Jan. 31, 1855. After being graduated from the Weymouth grammar schools, Mr. Marden went to work in the store of Z. L. Bicknell at East Weymouth, but after a few years accepted a position as South Shore correspondent for the Boston Globe. Mr. Marden was one of the first of the "district men" on the Globe and covered a territory from Quincy to Plymouth, often going to towns on the Cape on assignments.

After 15 years on the Globe Mr. Marden went with Boston Herald, covering practically the same district. He remained in newspaper work until 1902, when he was appointed court officer of the East Norfolk District court by the late Judge James Humphrey. He held this post until four years ago, when he removed to Hanson and then to Kingston, moving to Plymouth two years ago.

In addition to being court officer, Mr. Marden was appointed by the Governor to be a justice of the peace. He also was a bail commissioner for the East Norfolk District court.

Mr. Marden was a member of James L. Bates Camp, S. of V., of East Weymouth, the New England Order of Protection and the United Order of Workmen. He was married 48 years ago to Abbie Nichols of Weymouth, the daughter of Mr. and Mrs. Thomas B. Nichols of that town. She, with five children, survive.

Mr. Marden's children are Arthur Marden, Mrs. Grace Hathorn, Mrs. Eva Pratt of Kingston, Ralph Marden of New Orleans and Guy Marden. The latter served in the United States Navy for a number of years prior to the World War and served with the Marines during the war.

Funeral services were held at the home in Plymouth Tuesday afternoon, and the body was brought to Fairmount cemetery, East Weymouth, where services were held.

NEW MODELS

This is the age of specialization, so I am arranging a series of sales that will appeal to particular types. Silver's Specialty Shop has cooperated to offer a most attractive dress sale for the girls and younger women requiring sizes up to 40. A variety of smart new models have been taken from regular stock and reduced to $19.75 each. There are stunning sport worsteds in dull and brilliant checked and plaid effects and a wonderful assortment of afternoon frocks. Bengaline and other corded silks are used in stunning models of smart simpliciyt of line and satin and crepe frocks are adorned with leather and fabric appliques and beads. Materials and workmanship are excellent.

—On your next picnic make your lettuce sandwiches with whole wheat bread. Bacon, broiled over the camp fire, may be added to make them more "filling."

—Before you begin the fall sewing give the machine a thorough cleaning and oiling.

Their Musical Romance

By JANE OSBORN

(Copyright)

JUANA MAPES had been "taken on" the staff of Smart Modes as an "associate editor," and the important title she bore did a good deal to make up for the fact that her salary, to begin with, amounted to but fifteen dollars a week. She had scrimped and scraped for four years to get her college degree and it did seem a bit of a hardship that now she should have to take less for her services than most girls did just after leaving high school. Still, she was doing the sort of work she wanted to do and she was an "associate editor."

"Of course, you won't expect to live on what you make for several years," said the editor in chief when she talked the situation over with Juana, "but what you make may at least pay your lunches and taxi fares."

"And one of the things that goes with your job," continued the editor, "is to write the musical reviews. My secretary will give you the tickets to concerts that come, and from them and the music magazines you can get together your review. Look up the sort of thing we run in the files—"

"But I'm not musical," said Juana, regretfully. "I don't know one note from another. I couldn't whistle 'Yankee Doodle.' I—"

"All the better," said the editor, with an air of having dismissed the matter. "If you were musical you might try to write high-brow reviews. All we want is the smart, smattery sort of thing. You'll see in the files—"

"But I never went to a concert in my life—"

"It's part of your job," said the editor. And that was the end of the discussion.

Juana was bewildered and discouraged at the first symphony concert she attended. She studied the program carefully to see whether it would offer any explanation of the performance. She turned around to regard the expressions of the audience. Their faces were practically expressionless—they all looked about as animated as patients waiting in a dentist's office. Perhaps, thought Juana, this betokened patience, that they were waiting for something to be played that would be different. But nothing did happen—nothing that gave Juana inspiration.

She observed, however, that the young man beside her occasionally jotted something down on a small notebook. He was listening intently. Apparently, thought Juana, he was one who understood. She wished that she might see what he wrote down, but that would be like cheating at examinations.

Two days later Juana went to another concert, occupying the same seat in the same auditorium, and to her distinct satisfaction found the same young man sitting beside her. She felt that if she could only get acquainted with him he might be able to help her to understand the music.

In the meantime she wrote her first review—she told in a light and readable manner of the musical outlook for the season, which she got very largely from the announcements of the press agents. And she described, in semi-humorous manner, the manners of a fashionable audience at a concert. "First-rate," praised the editor as she looked over the copy. "If you knew too much about music you couldn't do that."

The third time that Juana sat beside the music critic from the Evening Planet she noticed that he looked at her as if he would like to have her recognize him. After all there was no reason why she shouldn't. A girl didn't hesitate to speak to the man student she sat next to week after week in college lecture rooms. At the first intermission Juana looked at him and said: "Wonderful, isn't it?"

"You mean—the music?" queried the man. "Why, yes."

That was the introduction. Juana didn't tell her neighbor that she knew who he was. But she wanted to let him know that she admired his work, for she read it conscientiously every Saturday when it appeared in the Planet.

"There was a fine review last Saturday in the Planet," she said to her neighbor at the first intermission one day not long afterwards. "I read it every week."

"You do?" queried the man. "I write that stuff," he added rather dismally. "But if you want to read some really snappy musical criticism you ought to read what's been appearing in Smart Modes. That's the kind of stuff that the people want—but you can't write like that unless you have been eating and drinking music all your life. It's spontaneous."

"Well, I write that," said Juana. "I don't think it's very good, though."

Her companion stretched out a hand by way of congratulation and Juana shook it in return. On the strength of their community of interest they had tea together after the concert. Before long they were well acquainted. Then the young man—Bob Turner—asked Juana to marry him.

"But I must confess something," he said. "I don't know a blamed thing about music, really. I'm about as musical naturally as an alligator. But when they took me on as dramatic critic of the Planet they said I'd have to be the music critic, too. That was part of the job—so—"

"Then I'll marry you," said Juana. "You see I really am one of the most unmusical people in the world, naturally. We'll be lots more congenial this way."

Going to Have a Party Hallowe'en?

A Large Assortment of

Novelties

Pumpkins

Jack-O-Lanterns

and many other

Decorations

In Paper with appropriate colorings and latest designs

Favors for the table

L. VALLAS

Weymouth — Washington Square
East Braintree

"KING BREAD"

IS ALL THAT ITS NAME IMPLIES

The King of Breads

The Whole Milk Loaf

The Bread of higher Food value, your dealer has it, ask him to supply you.

Home-Town Bakery

65 Commercial St., Weymouth

Tel. Wey. 1360

Miss Jewel and her friends

Every growing youth and every adult should possess a watch. The ownership of a reliable timepiece teaches lessons in punctuality.

We display an excellent line of watch chains and fobs.

Fine watch, clock, jewelry and optical repairing.

C. N. FOGG
JEWELER
Gem Theatre Block
"Next to Postoffice"
Weymouth, Mass.

We Buy
Sell
Build
Repair
Plumb
Heat
Paint
Paper
Electrify
Mortgage
and
Insure

REAL ESTATE

We Take, Buy and Sell 1st and 2nd Mortgages.

Construction and Repair Loans 6%

No Commission Charges

Remember

If it concerns Real Estate We Do It

Chas. G. Clapp Associated Companies

Rooms 739 to 743 Old South Bldg., Boston

Local Office—South Weymouth, Wm. L. Doty, Mgr.

Telephone Weymouth 1571-W 36tf

Coal - Coal - Coal

Best Quality of All Kinds — All-Rail Anthracite is Superior

Charles T. Leavitt

Successor to H. M. Curtis Coal Co.

YARD—WHARF ST., EAST WEYMOUTH. Tel. 0019

NOW is the Time to Become A SUBSCRIBER of the Weymouth Gazette-Transcript

PENTOOSET INN
Hanover Four Corners
LOBSTER, CHICKEN, STEAK DINNERS
A-La-Carte Service
OPEN YEAR ROUND
11 A. M. TO 12 P. M.
J. B. RICH, Proprietor
Phone Hanover 8091
12t,38,49

HANDY MAN
Yes he does most anything. Cleans windows, rugs, brass, roofing. Painting. Carpentering. Yes, willing to do anything—60c per hour.
FRANK A. KRAUSE
Phone Hingham 0228W
36tf

J. H. PIERCE
The Barber
is now located
At 46 Commercial St., Weymouth
(over Co-operative Bank)
Again at Your Service
tf

Representing
Rounds Cocoa
R. F. BROOKS
75 Prospect St., East Braintree
Tel. Braintree 0524R
19t

Turner's Sea Grill
AND MARKET
Open year 'round. Lobsters, Clams, Crabs, Fish in Season. Fried Clams a specialty. Near the New Edison Plant, North Weymouth. Tel. Wey. 0762. 36tf

The Porter Riding Stable,
833 Washington St., Lovell's Corner
$1.00 an hour without instructor
$2.00 an hour with instructor for one party
$1.50 an hour with instructor, party of more than one
Instructors:
W. G. Henson
F. A. Leach
24 hours' notice required
Tel. Wey. 0322W

N. E. BELCHER
Light Trucking and Teaming
Jobbing of all kinds
Sand and Gravel
66 High St., East Weymouth
Tel. Wey. 0014W. tf

GEORGE'S
SHOE REPAIRING SERVICE
1441 Hancock Street, Quincy
Work Called for and Delivered
Free Delivery
Call Granite 0582-R
Hats Cleaned and Reblocked
12t,38,49

A. J. EDWARDS
772 Washington Street
Weymouth
Cord Wood
and Pine Slabs
FOR SALE
Also Coal of All Kinds
Tel. Wey. 1485W 38tf

M. MIRKIN
UPHOLSTERER
1056 Hancock Street
Near Quincy High School
Tel. Granite 3092W
Res. tel. Granite 1356J

NEW ENGLAND MANUFACTURING AND ENAMELING COMPANY
Body, Mud Guards, and Hoods Repaired. Fenders' Dents Removed. Auto Painting and Enameling. Simonizing a Specialty. 23-25 Pleasant St., South Weymouth. Tel. Wey. 1295J.
13t,37,49

WOMEN
READ THE HOUSEHOLD PAGES IN
Today's Boston Globe
Order the Boston Globe regularly from your newsdealer or newsboy.

—What have you for Sale?

Some of us
REMEMBER
This Week in History
10—20—30—40—50
Years Ago

10 YEARS AGO

Gazette, October 30, 1914

Fire in Gardner block caused scare and second alarm, but loss was small

Sale and entertainment by W. R. C. for benefit of charity fund

Halloween party by Sunday School of Third Universalist church

Rallies by Democrats, Socialists and Progressives

Musicale by Old Colony Club

Ice house of J. F. & W. H. Cushing burned

Samuel Lindsay speaker at Weymouth Forum

Surprise and presentation to Worshipful Master Martin E. Hawes by Orphans Hope lodge, A. F. & A. M., on his 80th birthday

Girls Union organized by Mrs. James L. Wildes

Seven-year-old daughter of Mr. and Mrs. George Leighton killed by auto

Martin Fitzgerald of U. S. S. New Jersey home from Mexican waters tells of fighting

Mrs. Louis Pitts injured in runaway accident

William S. Wallace observed 76th anniversary

Roll call of Dorothea L. Dix Tent

Married—Fred L. Bayley and Sadie Sprague Bailey

Died—Capt. Hugh Thompson, Mrs. Martha A. Vining, Mrs. Austin P. Beard

20 YEARS AGO

Gazette, October 28, 1904

Rite of confirmation administered to class of 131 from Sacred Heart and St. Francis Xavier churches by Rt. Rev. John J. Brady; names printed in Gazette

Silver wedding of Mr. and Mrs. Alfred Bowker

Weymouth High defeated 15—0 by Quincy High in football

Two days fair of First Universalist church; comedy, "Deceptions Web," and drama "Bread on the Waters" presented by Lyman C. Williams, Stuart E. Jordan, J. B. Vinal, William Babcock, Franklin P. Whitten, Russell Niles, Carrie S. Robinson, Kathryn A. Hahn, Bessie F. Vinton, Frank Walsh, Bob Winters, Robert H. Moore, William Babcock, Fred A. Coolidge, Georgianna L. White, Mae Coolidge, Florence E. Ducker.

Rabbi Charles Fleisher speaker at Old Colony Club.

Married—Ernest S. Barraud and Ida C. Radcliffe.

Died—Mrs. Ruth B. Blanchard, 83; Alton Parker Burrell, James A. Monroe

30 YEARS AGO

Gazette, November 2, 1894

Opening of new rooms of Commonwealth club over store of J. G. Worster, formerly occupied by People's Institute and gymnasium; welcome by Elmer A. Smith, president, addresses by James H. Flint, A. W. Blanchard, Percy L. Davidson; dancing followed

Three days fair of Rebekah Circle at Odd Fellows Opera House; concert by Shipp Bros. English hand bell ringers, assisted by Miss Jean Bergland reader; second night recitations by Hoyt L. Conary; third, Arlington Quartette

First ladies night of Columbian club; T. H. Emerson president

Wompatuck Encampment, I. O. O. F., observed 19th anniversary; welcome by Chief Patriarch Willie A. Newcomb

Lovell's Grove property (in 1924 the Weymouth plant of the Edison Company) sold to Boston parties for $35000

Mr. and Mrs. William K. Baker observed golden wedding Nov. 3

Senator George F. Hoar, Gen. William F. Draper and ex-Gov. John D. Long speakers at Norfolk club

Stock being subscribed for extension of street railway from Weymouth to South Weymouth

Forresters carnival at Fogg Opera House

Hon. John W. Corcoran speaker at Democratic rally

Reception to old people at South Weymouth attended by 71; oldest person present, Mrs. Ruth Shaw 89 years, 4 months; next, Rev. Elmer Hewett 89 years, 2 months; Alvah Raymond presided; addresses by Rev. Mr. Hayes and others; poem by Mrs. Sarah Reed; reading by H. H. Joy; Old Folks Association organized with Alvah Raymond as president; H. H. Joy secretary and treasurer

Married—Frederick T. Manson and Carrie F. Wentworth, Millard F. Whiting and Charlotta A. Loring

Died—Maurice O'Connell, Mrs. Herbert Peloquin, Mrs. James L. Thayer, Mrs. William C. Collyer

40 YEARS AGO

Gazette, October 31, 1884

Section car struck by locomotive at Weymouth Heights; Patrick Ahern had hip fractured; Mr. Clifford severely injured

Candidates for Legislature, George A. Cushing and D. M. Easton by Democrats; George A. Cushing and William Tobin by People's Party; G. W. Dyer and Wilmot Cleverly by Prohibitionists

Grand parade of Republican battalion at Weymouth Landing; illumination along route

Village Improvement Association located several lanterns at North Weymouth

Mr. and Mrs. John Bowditch of Braintree observed golden wedding

Republican torchlight parade and illumination at South Weymouth; rally at Music hall

J. Forrest Torrey injured when a carriage collided with his team

Married—George E. Fogg and S. Estelle Pope, Alexander Vinciette and Hannah Perkins, Charles Darling Jr. and Hattie E. Lincoln, John W. Shaw and Annie E. Vinton, Warren B. White and Carrie I. Arnold

Died—Mrs. Sarah Salisbury, Mrs. Francis Hunt, Ezra Vining, Mrs. Charles S. Lloyd

50 YEARS AGO

Gazette, October 30, 1874

Visitation to Mechanics Temple of Honor; guests from Boston by special train; marched to Shaw's Corner with Weymouth Band as escort; P. G. W. Templar presided; C. Q. Tirrell and others made addresses

Festival by ladies interested in Mechanics Temple of Honor

Teachers meeting at Commercial street school addressed by Supt. A. G. Lewis

M. C. Dizer & Co. erecting new currying shop, 60x30

Edward A. Joy surprised by choir of East Weymouth Congregational church

Ship launched by Deacon Thomas at Quincy Point

Married—William C. Peare and Mary M. Hobart

Died—Jacob Pratt

FRUIT GROWERS

Considerable educational work is being done this fall among the fruit growers to acquaint them with the amendments and new regulations which have gone into effect this year. Exhibits of the grades are being displayed at the agricultural fairs in the fruit sections and the extension services of the fruit counties are arranging for demonstrations for grading and packing. The importance of standardization is being emphasized on every hand. Few people question the advisability of grading good fruit. The enforcement of the standard for grading and packing is intrusted to the Commissioner of Agriculture, Doctor Arthur W. Gilbert.

Under the present law, whether he is buying open or closed packages of apples the purchaser is assured of a uniform pack. In the case of the open package the apples in the top layer must accurately represent all of the apples in the package as to variety, size, color and quality. The label on the closed packages tells the purchaser the truth as to the variety, size, color and quality of the apples which are in the package. This makes a uniform understanding between the grower and the consumer and is a fundamental step in orderly marketing.

CHILD LABOR AMENDMENT

At a largely attended meeting of the Old Colony Grocers and Provision Dealers Association held at Wollaston Wednesday evening it was unanimously voted that they go on record as being opposed to referendum No. 7 regarding the so-called Child Labor Amendment.

First:—Because we don't believe Congress should have the undisputed power for all time to control and prohibit the labor of every person up to 18 years of age.

Second:—Because it would destroy all constitutional rights of parents and would give the Federal Government the right to control both labor and education of persons up to the age of 18 years of age.

Third:—Because it would be one more Federal Bureau which we would have to pay for through taxation.

—Nothing great was ever achieved without enthusiasm.—Ralph Waldo Emerson.

—An old Spanish proverb says that "Hurry is the devil." Keeping serene will go a long way towards preventing fatigue and will make it possible to accomplish more than could be done "on the run."

An Apple a Day Keeps the Doctor Away

Apples are a food necessity. As Dr. J. H. Tilden says: "Apples easily head the fruit list; they furnish more nerve and brain power than any other fruit,—and even more, in proportion to solids, than wheat.

The Union Pacific R. R. has just issued a booklet with over 150 recipes for apple dishes, and the Gazette-Transcript will publish one recipe each week:

Apple Muffins

One pint of flour, one-half teaspoon salt, two teaspoons baking powder, one-quarter cup of butter, half a cup of sugar, one egg, one cup of milk, one cup thinly sliced apples. Bake in muffin pans in quick oven.

LATE RISING A BAD HABIT

The habit of sleeping in the morning until the last possible minute and then dashing off to work is very harmful from the standpoint of health. The average person does not eat enough breakfast. He does not take enough time to eat breakfast. This causes a nervous condition which prevents the normal functioning of the bowels. The result is a mid-morning tired feeling, irritable temper, and sometimes headache and nausea.

The remedy is to go to bed early enough to get 8 hours sleep and yet have time for the necessary morning duties.—Massachusetts Department of Public Health.

Glycerine Mixture for Gas on Stomach

Simple glycerine, buckthorn bark etc., as mixed in Adlerika, helps any case gas on the stomach in TEN minutes. Most medicines act only on lower bowel but Adlerika acts on BOTH upper and lower bowel and removes all gasses and poisons Brings out matter you never thought was in your system. Excellent for obstinate constipation. Guards against appendicitis. Donovan Drug Co., Washington Square, Weymouth, and Louis A. Lebbossiere, 727 Broad St., East Weymouth.

Commonwealth of Massachusetts
Norfolk, ss. Probate Court
To all persons interested in the estate of
MAURICE B. TUTTLE
late of Weymouth, in said County, deceased:

Whereas, Frank L. Tuttle, executor of the will of said deceased, has presented for allowance, the first and final account of his administration upon the estate of said deceased:

You are hereby cited to appear at a Probate Court to be held at Dedham, in said County, on the fifth day of November, A. D. 1924, at ten o'clock in the forenoon, to show cause, if any you have, why the same should not be allowed.

And said executor is ordered to serve this citation by delivering a copy thereof to all persons interested in the estate fourteen days at least before said Court or by publishing the same once in each week, for three successive weeks, in the Weymouth Gazette and Transcript, a newspaper published in said Weymouth, the last publication to be one day at least before said Court, and by mailing, postpaid, a copy of this citation to all known persons interested in the estate seven days at least before said Court.

Witness, Joseph R. McCoole, Esquire, Judge of said Court, this ninth day of October, in the year one thousand nine hundred and twenty-four.
THOMAS V. NASH,
3t,O17,24,31 Register

Commonwealth of Massachusetts
Norfolk, ss. Probate Court
To the heirs-at-law, next of kin, and all other persons interested in the estate of
HANORA M. CULLEN
late of Weymouth, in said County, deceased:

Whereas, a certain instrument purporting to be the last will and testament of said deceased has been presented to said Court for Probate, by Mary E. Cullen of said Weymouth, who prays that letters testamentary may be issued to her, the executrix therein named, without giving surety on her official bond;

You are hereby cited to appear at a Probate Court to be held at Dedham, in said County of Norfolk, on the fifth day of November, A. D. 1924, at ten o'clock in the forenoon, to show cause, if any you have, why

And said petitioner is hereby directed to give public notice thereof the same should not be granted.

by publishing this citation once in each week, for three successive weeks, in the Weymouth Gazette and Transcript, a newspaper published in said Weymouth, the last publication to one day at least before said Court, and by mailing post-paid, or delivering a copy of this citation to all known persons interested in the estate, seven days at least before said Court.

Witness, Joseph R. McCoole, Esquire, Judge of said Court, this tenth day of October, in the year one thousand nine hundred and twenty-four.
THOMAS V. NASH,
3t,O17,24,31 Registe

All sold out in many places. The Boston Globe in great demand. Make sure of your copy of the Boston Daily and Sunday Globe by ordering the paper regularly from your newsdealer or news-boy.

No. 10,396
Commonwealth of Massachusetts
Land Court

To Horace M. Randall, Ella A. Davis, Martha W. Burrell, Carrie M. Pratt, Russell H. Whiting, John G. Granger and Alfred F. Blackwell, of Weymouth, in the County of Norfolk and said Commonwealth; any heirs, devisees or legal representatives of Eliza Torrey and Nehemiah Lovell, formerly of Lowell, in the County of Middlesex and said Commonwealth, deceased, who have not released their interest in the land hereinafter described; and to all whom it may concern:

Whereas, a petition has been presented to said Court by Ellie E. F. Thomas, of said Weymouth, to register and confirm her title in the following described land:

A certain parcel of land with the buildings thereon, situate in said Weymouth, bounded and described as follows:

Southerly by Bridge Street, 188.34 feet; Westerly by land now or formerly of Alfred F. Blackwell and John G. Granger, 95.59 feet; Northwesterly by land now or formerly of said Granger and Russell H. Whiting, 63.05 feet; Northeasterly and Northwesterly by land now or formerly of Russell H. Whiting, 49.44 feet and 66.79 feet, respectively; Northeasterly by land now or formerly of Carrie M. Pratt, 98.26 feet; and Easterly by land now or formerly of Martha W. Burrell et al, 126.60 feet.

The above described land is shown on a plan filed with said petition and all boundary lines are claimed to be located on the ground as shown on said plan.

You are hereby cited to appear at a Land Court to be held at Boston, in the County of Suffolk, on the tenth day of November, A. D. 1924, at ten o'clock in the forenoon, to show cause, if any you have, why the prayer of said petition should not be granted. And unless you appear at said Court at the time and place aforesaid your default will be recorded, and the said petition will be taken as confessed, and you will be forever barred from contesting said petition or any decree entered thereon.

Witness, Charles Thornton Davis, Esquire, Judge of said Court, this fifteenth day of October, in the year nineteen hundred and twenty-four.
Attest with Seal of said Court.
[Seal.]
HERMAN A. MacDONALD,
3t,O17,24,31 Recorder

EXECUTOR'S NOTICE

Notice is hereby given that the subscriber has been duly appointed executor of the will of
ELLA F. RONDEAU
late of Weymouth, in the County of Norfolk, deceased, testate, and has taken upon himself that trust by giving bond, as the law directs. All persons having demands upon the estate of said deceased, are required to exhibit the same; and all persons indebted to said estate are called upon to make payment to
GODFRED RONDEAU,
Executor
(Address)
6 off Summer St., Weymouth
Oct. 8, 1924 3t,O17,24,31

MORTGAGEE'S SALE

By virtue of the power of sale contained in a certain Mortgage Deed from Lena A. Monoogan to Nathaniel W. Garland, dated Jan. 15, 1923, and recorded with Norfolk Deeds, Book 1545, Page 290, for breach of the conditions of said Mortgage and for the purpose of foreclosing the same, will be sold at public auction on the premises hereinafter described on **Saturday, Nov. 8, 1924, at 2.30 o'clock in the afternoon,** all and singular, the premises described in said mortgage deed to wit: a certain lot of land with the buildings thereon, situated on the South side of Adams Place in that part of Weymouth called South Weymouth" and bounded and described as follows, viz.:—Beginning at an iron pipe stake on the south side of said Adams Place at the Northwest corner of land of Edward J. Gardner, thence southerly by said Gardner's land eighty-seven (87) feet, to an iron pipe stake at the southwest corner of said Gardner's land; thence westerly by a wall eighty-five (85) feet, to an iron pipe stake in the centre of the wall; thence northerly by land now or formerly of H. Wilbur Dyer eighty-three (83) feet to an iron pipe stake on said Adams Place; thence easterly by said Adams Place eighty-five (85) feet to the point of beginning containing 7225 square feet, more or less.

Also a certain lot of land, with the buildings thereon, being lot No. 33 on a "plan of Columbian Heights owned by Dr. E. S. Taylor, South Weymouth, Mass." dated May 29, 1915, Russell H. Whiting, C. E., and recorded in Norfolk County Registry of Deeds, Plan Book No. 76, Plan 3681; bounded easterly by Cypress Street, forty-six and 74-100 (46.74) feet; northeasterly by curved corner running from said Cypress Street to a passageway nineteen and 20-100 (19.20) feet; Northerly by said passageway one hundred thirteen 43-100 (113.43) feet, westerly by lot No. 34 on said plan, forty-two and 32-100 (42.32) feet, southerly by lot No. 32 on said plan, one hundred twenty-two and 58-100 (122.58) feet, containing by estimation 6154 square feet, being the same premises conveyed to me by Albert H. Monoogan by deed dated Sept. 17, 1921, and recorded in said Registry, Book 1499, Page 416.

Sale will be made subject to unpaid taxes, tax titles, municipal liens, if any there are, and prior encumbrances. A Deposit of Two hundred ($200.00) dollars will be required to be paid at the time and place of sale, balance in ten (10) days thereafter.
NATHANIEL W. GARLAND,
Mortgagee
RUSSELL F. POOLE
Auctioneer
873 Washington Street
East Weymouth 3t,O17,24,31

Commonwealth of Massachusetts
Norfolk, ss. Probate Court
To the Honorable the Judge of the Probate Court in and for the County of Norfolk:

Respectfully libels and represents Viola Frances Philbrook of Weymouth, in said County, that she was lawfully married to Samuel Raymond Philbrook now of Port Costa, California, at South Weymouth, the 23rd day of August, A. D. 1919, and thereafter your libellant and the said libellee lived together as husband and wife in this Commonwealth, to wit, at Weymouth, Mass., that your libellant has always been faithful to their marriage vows and obligations, but the said libellee being wholly regardless of the same at Weymouth on or about the 25th day of July, A. D. 1920, utterly deserted your libellant which desertion has continued for three consecutive years and up to the date of the filing of this libel that there has been born to them no children.

Wherefore your libellant prays that a divorce from the bond of matrimony between your libellant and the said libellee be decreed.

Dated the 14th day of October, A. D. 1924.
VIOLA FRANCES PHILBROOK
Subscribed and sworn to before me this 14th October, 1924.
HERBERT S. AVERY,
Notary Public

Commonwealth of Massachusetts
Norfolk, ss. Probate Court
Upon the foregoing libel, ordered, that the said libellant give notice to said Samuel Raymond Philbrook, by causing an attested copy of said libel, and of this order thereon, to be published in the Weymouth Gazette and Transcript, a newspaper published in said Weymouth, in the County of Norfolk, once a week for three weeks successively, the last publication to be fourteen days at least before the return day of this Court, at Brookline, within the County of Norfolk, on the twenty-sixth day of November, A. D. 1924, and by mailing forthwith, by registered letter to the libellee at Port Costa, California, an attested copy of said libel and of this order thereon: that he may appear at said Court within two months from said twenty-sixth day of November, and show cause, if any he has, why the prayer of said libel should not be granted.

Witness, Joseph R. McCoole, Esquire, Judge of said Court, this twentieth day of October, in the year one thousand nine hundred and twenty-four.
THOMAS V. NASH,
Register
The foregoing is a true copy of said libel and of the order thereon.
Attest:
THOMAS V. NASH,
3t,O24,31,N7 Register

Commonwealth of Massachusetts
Norfolk, ss. Probate Court
To all persons interested in the estate of
ABBIE A. PRATT
late of Weymouth, in said County, deceased:

Whereas, William A. Drake, executor of the will of said deceased, has presented for allowance, the first and final account of his administration upon the estate of said deceased:

You are hereby cited to appear at a Probate Court to be held at Quincy, in said County, on the twelfth day of November, A. D. 1924, at ten o'clock in the forenoon, to show cause, if any you have, why the same should not be allowed.

And said executor is ordered to serve this citation by delivering a copy thereof to all persons interested in the estate fourteen days at least before said Court, or by publishing the same once in each week, for three successive weeks, in the Weymouth Gazette and Transcript, a newspaper published in said Weymouth, the last publication to be one day at least before said Court, and by mailing postpaid, a copy of this citation to all known persons interested in the estate seven days at least before said Court.

Witness, Joseph R. McCoole, Esquire, Judge of said Court, this fifteenth day of October, in the year one thousand nine hundred and twenty-four.
THOMAS V. NASH,
3t,O24,31,N7 Register

Commonwealth of Massachusetts
Norfolk, ss. Probate Court
To the heirs-at-law, next-of-kin, creditors, and all other persons interested in the estate of
NED BARKER
late of Weymouth, in said County, deceased, intestate:

Whereas, a petition has been presented to said Court to grant ... of administration on the estate of said deceased, to Mildred E. ... of said Weymouth, without ... a surety on her bond.

You are hereby cited to ... at a Probate Court to be ... Dedham, in said County of ... on the fifth day of Novembe... 1924, at ten o'clock in the f... to show cause, if any you ha... the same should not be gr...

And said petitioner is he... rected to give public notice ... by publishing this citation ... each week, for three su... weeks, in the Weymouth Gaz... Transcript, a newspaper pub... said Weymouth, the last pu... to be one day at least bef... Court.

Witness, Joseph R. McCo... quire, Judge of said Court, th... day of October, in the year o...
THOMAS V. N...
3t,O17,24,31

The Gazette
WILL SELL
ANYTHING

We Have The Biggest Range of
Overcoat Fabrics and Models
In Town
All Weights - All Prices
And Every Overcoat Exclusively
Custom Tailored
Get a Good One When You're at it
$35.00 to $60.00
C. R. DENBROEDER
WEYMOUTH AGENT "MEN'S WEAR"
750 BROAD STREET, EAST WEYMOUTH

Is your shadow in the way?

Shadows are needless annoyances. White or frosted MAZDA lamps in a portable is one way to overcome this condition. Come in and let us tell you how easily—and cheaply too—you can get rid of all the shadows in your home.

WEYMOUTH LIGHT & POWER COMPANY
JACKSON SQUARE EAST WEYMOUTH
AGENTS FOR
EDISON MAZDA LAMPS
507

Modernize Your Dining Room with One of Our Beautiful Quality Suites!

New arrivals include some exceptionally good looking suits and at the prices we have put on them, they are rare values indeed.

PRICES FOR COMPLETE SUITES
in your choice of finishes
RANGE FROM $79 to $650

BEAUTIFUL 8 PC. QUEEN ANNE DINING-SUITE
Including Buffet, extension Table, 5 Chairs and one Arm Chair—for tomorrow.
Special at **$89**

PLAYER PIANO OUTFIT
A complete outfit that every member of the family will enjoy! Consists of a player Piano, Bench, 12 rolls of music and scarf; special for only **$395**

CONVENIENT TERMS ON ALL PURCHASES
COME IN AND VISIT OUR PHONOGRAPH DEPT.

SPECIAL MAHOGANY CONSOLE PHONOGRAPH with 12 Record Selections **$62.50** COMPLETE

KINCAIDES'
1495 Hancock Street, QUINCY

HIGH SCHOOL COLUMN

—The Junior class held a meeting in room 214 to elect a nominating Committee. The Committee consists of Miss Marion Bleakney, Miss Isabel Loud, Edward Keegan, Wendell Blanchard, Clarence Dodge, David Burns, John Ripley. The Class will hold a meeting of election of officers next Monday afternoon.

—xxxxxxx—

—The Class of '24 will hold a Hallowe'en party and dance in the High School gym, this evening.

—xxxxxxx—

—Miss Mary Ashton of '24 is taking a special course in dressmaking and millinery.

—xxxxxxx—

—Miss Dorothy Kane, '24 is taking a P. G.

—xxxxxxx—

—The first edition of the Reflector was published yesterday. The Reflector this year will be monthly instead of weekly.

—xxxxxxx—

—The pupils for the past week have enjoyed their first examinations for this term.

—xxxxxxx—

—Miss Helen Tonry, secretary of Supt. Pearson, has returned to her duties after a month's vacation in California.

—xxxxxxx—

—Miss Marguerite Lincoln, '25, entertained the H. D. club at her home on Grant street Tuesday evening in the form of a Hallowe'en party. The house was prettily decorated with orange and black. Refreshments were served by the hostess. Games and dancing were enjoyed by all.

—xxxxxxx—

—Owing to the increase of enrollment of the Weymouth High school this year, five new teachers have been added to the faculty, among whom are: Miss Inez Hoag, Mr. Stewart, Mr. D. A. Green, Mr. Leonard and Mr. J. Nelson.

—xxxxxxx—

—Miss Mary Humphrey has resumed her duties after a long illness.

—xxxxxxx—

—Miss Catherine Bresnahan, '24, is employed at the United Paper Co., E. Braintree.

—xxxxxxx—

—Miss Elizabeth Curtin, '25, of Bridgewater Normal school is training at the Pratt school, South Weymouth.

—xxxxxxx—

—Miss Eileen Hollis, '23, of Bridgewater Normal school is training at the Jefferson school, East Weymouth.

—xxxxxxx—

—Joseph Cushing, '24, is attending a school of Pharmacy, Boston.

—xxxxxxx—

—The Misses Louise Hanes and Emma Jenney are employed at Stetson shoe office.

—xxxxxxx—

—The Misses Mary McMorrow, Florence Star, Mary Halligan, Grace Gay, Ruth Mayo of '24, have entered Bridgewater Normal school.

—xxxxxxx—

—Saturday, October 27, two of the former graduates of Class of '23, of Weymouth High, now attending Bridgewater Normal, Gladys Price and Florence McKenzie, attempted an unusual feat—that of walking home. And walk they did every step of the way. Incidentally, if your'e walking, the distance from South Weymouth to Weymouth Center is the longest. They received athletic points for the hike.

—xxxxxxx—

—Weymouth is well represented at Bridgewater not only in scholarships, as has been previously mentioned, but also in athletics. There is a girl from Weymouth in each of Junior, C, and Senior hockey teams. Gladys Price, who has passed all tests and won her Life Saving badges, and is now a life-saver and member of the A. R. C. corps, is heading a new movement to earn athletic points for college letters through swimming. As this has hitherto not been recognized as an essential branch of Bridgewater Athletics, this movement is an important one, and has passed the athletic board.

W. R. C. NOTES

Corps 102 will hold its next regular meeting on Tuesday, Nov. 11, at 2.30; corps inspection, supper at 6 o'clock, members will bring pastry.

Wed., Oct. 29, the Birthday club were entertained at the home of Mrs. C. Miller, Liberty street, East Braintree. Hostesses for the day were Mrs. C. F. Loring, Mrs. S. L. Burr and Mrs. Miller.

Nov. 1, Mrs. Maria Hart of Hart avenue, Weymouth, will observe her 86th birthday, and will be delighted to hear from her fellow members of Corps 102.

Nov. 8, Comrade Culley of Pratt avenue, North Weymouth, will celebrate his 80th birthday and he will keep open house on that day.

EIGHTIETH BIRTHDAY

Last week the W. R. C. gave Commander Bicknell of the G. A. R. a birthday party, but Tuesday of this week, Oct. 28, was his 80th anniversary, observed by a family gathering which included his son, Dr. Ralph Bicknell and family of Swampscott and Mrs. A. E. Beals. Another birthday cake marked "Grandpa" adorned the dining room table. The Major was remembered by former associates in the State Aid and Pension Department at the State House with pink roses, and there were other beautiful flowers from friends, also confectionery and cigars.

—Gazette "Ads" for Results.

AT REMICK'S—THE SAFE STORE

It's Overcoat time---and we're ready!

Ready with as fine a stock as we've ever shown. The whole Overcoat family is represented—all the style, all the colors and all the fabrics. Featuring our Remick's Special Overcoats at

$27.50 and $33

Other Good Overcoats
$22.50 $24.50 $29.50 $37.50

Kuppenheimer Overcoats
$39.50, $45, $49.50

Andrews Waterproof Overcoats
$39.50

WE'RE KEENER THAN EVER ON THE QUESTION OF QUALITY

MEN'S SUITS

We've built this store on Quality—
Hence must zealously guard it. That's why quality is taken for granted when you buy your clothes here. Wonderful value in our Remick's Special at
$33
Some with extra pants. Why pay $40 in Boston?
Other good Suits—Some with extra Pants
$22.50 to $29.50
KUPPENHEIMER SUITS
$35 to $55

LAMSON-HUBBARD HATS
$4.95 $6.00
Other Good Hats $2.95 and $3.95

MEN'S CAPS
Every New Fall Shade. Largest Assortment in the city and Prices Lower than anywhere.
Our Special Cap $1.95
Like those in Boston for $2.50
Other Good Caps $1.45 to $2.45

OPEN FRIDAY EVENINGS
Shop Friday Evening and Avoid the Saturday Night Rush

Odd Trousers Special $4.95

REMICK'S
GOOD CLOTHES
Less than Boston prices
THE SAFE STORE, QUINCY

Golf Knickers Special $4.45

KNIT-TEX TOP COATS
$30
This is the Genuine
Not the Imitation
Guaranteed for Three Years

GENUINE SUEDE COATS
All Perfect and Nicely lined
Sold in some Boston stores at $15.00. Our price
$12.50

SPORT COATS FOR MEN
Latest Blue, Heathers and Gray Checks. The Latest Fad.
Our Special
$4.95
Others $6.75, $8.75, $9.75

MEN'S CRICKET SWEATERS
Very Popular
All Wool. Medium and Heavy Weight. All the new colors and combinations.
$2.95, $3.95, $4.25

MEN'S FANCY WOOL VESTS
Very Stylish
Every new collar and at prices much lower than Boston—
$2.95, $3.95, $4.25, $4.95

MEN'S GOLF HOSE
Plain and Fancy
A Big Line
95c to $1.95

GENUINE SUSQUEHANNA SILK AND WOOL NECKWEAR
95c
Wearplus Neckwear.
A swell Line
95c
Other All Silk Neckwear
65c to $1.50
$1.00 Silk Bat Ties .. 85c
85c Silk Bat Ties 65c

MEN'S HOLE PROOF HOSIERY
Silk Lisle, made with new improved EXX Toe with no increase in price.
All Colors ..... 40c Pair
Holeproof Silk Over Lisle Hose 50c
All Pure Silk Holeproof Hose For Men
75c, 95c, $1.25
HOLEPROOF CASHMERE HOSE 75c, 95c
HOLEPROOF SILK AND WOOL HOSE 95c, $1.25

INTERESTING SOUTH SHORE NEWS BUDGET

—The will of Helen G. Soule, late of Hingham, allowed this week, the statue of Daniel Webster on the Soule estate was bequeathed to Dartmouth College. Bequests of $1000 each were made to the New North church and the M. E. church.

—The body of George H. Newton, manager of the Prince George hotel in New York, was brought to Rockland on Wednesday for burial.

—At the Fort Revere Service club on Saturday evening a masque ball will be held under the direction of the Enlisted Men's Club, Sergt. John Lavey heads the committee in charge. Prizes will be awarded for the best and most comical costumes.

—Guests night was observed last evening by the Scituate Woman's club, with a banquet and music. On Tuesday the club celebrated its 20th anniversary, designated as Past Presidents day. Mrs. William E. Rowe of Wollaston was the guest of honor.

—The will of Thomas L. Sprague of Plymouth probated this week leaves all his real estate in Hingham to the Historical Society. There are certain private bequests, and upon the death of Winifred G. Hayes the income of $10,000 is divided between the Third Congregational church and Derby Academy.

—Rose Standish Rebekah lodge of Rockland observed its 36th anniversary on Tuesday evening with a banquet, addresses and music.

—All the Protestant churches of Scituate were represented on Tuesday evening at a reception tendered to Rev. and Mrs. John Wesley Robinson of the Methodist church of that town Music was by Miss Rosemond Dean Hunt, soloist, and the High school orchestra.

—The Emerson shoe factory at Rockland, idle since June 1, will soon be reopened by the Edward Friedman Shoe Co. of New York.

—At Norwell on Tuesday the State and local police found 950 gallons of alcohol hidden under a bridge.

—Booth Tarkington's "Beauty and the Jacobin" was presented Wednesday evening at Cohasset by the Dramatic club.

—A welcome home party was given Mr. and Mrs. Charles B. Walsh of Hull Monday evening on their return from their wedding trip.

—The best scores at the S. of V. Auxiliary whist at G. A. R. hall Monday afternoon were Mrs. Laura Toms, Mrs. Fannie Merchant, Mrs. Mary Shields and Mrs. Hortense Linquist.

—Miss Georgia Cushing has returned from a visit in Newport, R. I.

—Saturday morning at the Sacred Heart church, Miss Teresa Casesse of Lake street became the bride of Angelo Vergobbi of Quincy. A reception followed at the home of the bride's parents, Mr. and Mrs. Lawrence Casesse. They will reside at 217 Lake street.

—Of 3802 students enrolled in the summer terms of Minnesota's state teachers' colleges this year 1999, or 52.5 per cent, expressed the definite intention of entering the field of rural education, according to the Journal of the Minnesota Education Association.